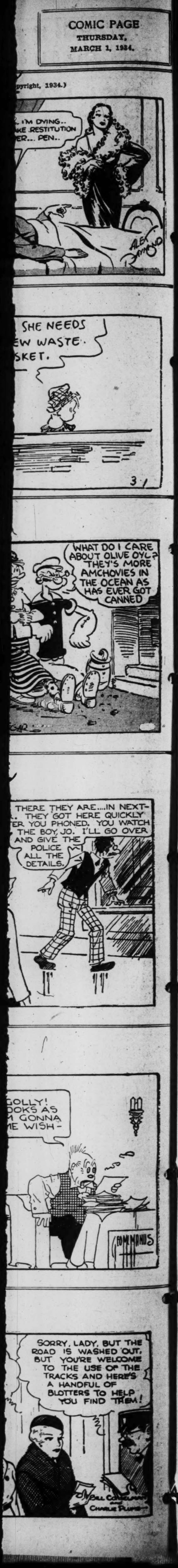

64 PAGES TODAY

ST. LOUIS POST-DISPATCH

FINAL (Closing Stock Prices) BLUE SEAL

The Only Evening Newspaper in St. Louis With the Associated Press News Service

VOL. 86. NO. 178. ST. LOUIS, FRIDAY, MARCH 2, 1934. PRICE 2 CENTS.

ROOSEVELT ASKS FOR REVIVAL OF HAWES-CUTTING PHILIPPINE BILL

Proposes Amendment to Relinquish Military Bases After Independence, Suggests Solution for Naval Bases.

ISLANDS REJECTED PROPOSITION BEFORE

President Thinks 12 to 14 Years Necessary for Possession to Take Over Self-Government — Bill Introduced.

By the Associated Press.

WASHINGTON, March 2.—President Roosevelt today asked Congress to revive the Hawes-Cutting Philippine independence law with an amendment for relinquishment of the military base when the islands become independent and provisions for "ultimate settlement" of the disposition of the naval bases.

The Hawes-Cutting legislation, passed a year ago by Congress, automatically lapsed early this year by failure of the Philippine Government to accept it. It provided for independence within 12 or 14 years.

It also provided that the United States would retain the option of keeping certain military and naval bases in the islands after independence. Roosevelt proposed that the military bases be relinquished simultaneous with independence.

As to the naval bases he recommended "the ultimate settlement of this matter on terms satisfactory to our own Government and that of the Philippine Islands."

The President's Message.

The text of the President's message follows:

"To the Congress:

"Over a third of a century ago the United States as a result of a war which had its origin in the Caribbean Sea acquired sovereignty over the Philippine Islands, which lie many thousands of miles from our shores across the widest of oceans.

"Our nation covets no territory; it desires to hold no people over whom it has gained sovereignty through war against their will.

"In keeping with the principles of justice and in keeping with our traditions and aims, our Government for many years has been committed by law to ultimate independence for the people of the Philippine Islands whenever they should establish a suitable government capable of maintaining that independence.

Law Passed Year Ago.

"A law passed by the Seventy-Second Congress over a year ago was the initial step, providing the methods, conditions and circumstances under which our promise was to be fulfilled. That act provided that the United States would retain the option of keeping certain military and naval bases in the islands after actual independence had been accomplished.

"As to the military bases, I recommend that this provision be eliminated from the law and that these bases be relinquished simultaneously with the accomplishment of final Philippine independence.

"As to the naval bases, I recommend that the law be so amended as to provide for the ultimate settlement of this matter on terms satisfactory to our own Government and that of the Philippine Islands.

"I do not believe that other provisions of the original law need be changed at this time. Where imperfections or inequalities exist, I am confident that they can be corrected after proper hearing and in fairness to both peoples.

Need of Sufficient Time.

"I emphasize that while we desire to grant complete independence at the earliest proper moment, to effect this result without allowing sufficient time for necessary political and economic adjustments would be a definite injustice to the people of the Philippine Islands themselves little short of a denial of independence itself. To change at this time, the economic provisions of the previous law would reflect discredit on ourselves.

"In view of the fact that the time element is involved, I suggest that the law be amended as I have above suggested and that the time limit for the acceptance of the law by the proper authorities and by the people of the Philippine Islands be sufficiently extended to permit them to reconsider it.

"For 36 years the relations be-

Continued on Page 2, Column 2.

ENDS LIFE IN PLUNGE

—Strauss Photo.
DR. ERNST JONAS.

15 DEATHS IN CALIFORNIA ATTRIBUTED TO TOADSTOOLS

Woman And Two Girls Succumb After 12 Filipinos are Poisoned.

By the Associated Press.

SAN FRANCISCO, March 2.—Poisonous fungi had killed 15 persons in California today.

Mrs. Herman Oleschlager of Kaweah died today after eating toadstools which she believed were mushrooms. Twelve deaths had occurred at San Luis Obispo, where 22 Filipinos and two white men were stricken. Geraldine Ebersoll, 5, and Betty Frazer, 3, died at Salinas.

CHILD LABOR AMENDMENT LOSES IN MASSACHUSETTS

State Senate Follows House in Accepting Adverse Committee Reports.

By the Associated Press.

BOSTON, March 2. — Massachusetts took final action against ratification of the child labor amendment to the Federal Constitution yesterday when the State Senate accepted adverse committee reports on several petitions seeking ratification. The House had already accepted the adverse reports.

By the Associated Press.

FRANKFORT, Ky., March 2. — Proponents of ratification of the child labor amendment to the Federal Constitution conceded today that their cause was lost in the present Kentucky Legislature. The Senate Rules Committee voted unanimously yesterday not to consider the ratification resolution.

PHOENIX MAYOR ARRESTED FOR INCOME TAX EVASION

Seized on Federal Indictment and Is Released Later on $5000 Bond.

PHOENIX, Ariz., March 2.—Fred J. Paddock, Mayor of Phoenix, was arrested last night on a Federal indictment charging income tax evasion.

There were three specific counts against Mayor Paddock, two of "attempting to evade and defeat" the income tax of 1930 and 1931 and one of failure to make a return at the proper time. Paddock posted $5000 bond and was released.

DOLLAR UNCHANGED IN LONDON

Closes at $5.07¾ to Pound; Declines in Paris.

LONDON, March 2.—The United States dollars closed today at yesterday's last quotation, $5.07¾ to the pound, after a narrowly fluctuating market session. Gold valued at £225,000 ($1,143,000) was offered on the open market but met a lessened demand at a price reduced 6 pence to 136 shillings, 7 pence ($34.71) a fine ounce.

In Paris the dollars lost 2½ centimes to close at 15.21 francs (6.574 cents to the franc).

RECOVERY CELEBRATION SALES

TOMORROW

The merchants are offering outstanding values in merchandise to demonstrate the purchasing power of the American Dollar.

READ the Advertisements

DR. ERNST JONAS LEAPS TO DEATH FROM 17TH FLOOR

Practicing Physician Here for 30 Years Jumps Off Back Porch at 625 South Skinker Road.

CONCERNED ABOUT HEALTH OF WIFE

Doctor Makes Professional Call at Apartment, Leaves and Walks Down Hall to Rear, Ends Life.

Dr. Ernst Jonas, a practicing physician in St. Louis for more than 30 years, killed himself shortly before noon today by jumping from a fire escape balcony on the top floor of the 17-story apartment building at 625 South Skinker boulevard. He was 61 years old.

In his medical kit, left on the balcony, police found an unsigned note in pencil, written on a prescription blank. It read: "I feel worried for my dear wife and my family."

Dr. Jonas, police learned, was concerned about the health of his wife, a daughter of the late Dr. Herman Tuholske, noted surgeon, and feared that his relatives in Germany were subject to persecution under the Hitler Government.

Events Preceding Tragedy.

Dr. Jonas had called at the apartment house to visit Mrs. Henry R. Weisels, wife of a real estate dealer, and a family friend of long standing. Mrs. Weisels said Dr. Jonas had been very depressed, and spoke of his misgivings for his relatives in Germany. She had sought to cheer him, she said, by reading to him a letter from her daughter, written on a visit to Germany, and he appeared to be encouraged.

Just after leaving the Weisels apartment, Dr. Jonas stood for a time in the hall, as if uncertain of what to do. Mrs. Velma Cox, manager of the apartment, passed him, and inquired for whom he was looking. He replied that he was making a call on Mrs. Weisels, and again rang her bell.

Turning then, after Mrs. Cox had left him, he walked back to the fire escape. Mrs. Rose Trautman, maid employed by Mrs. Weisels, responding to the summons of the doorbell, saw him climb over the iron railing around the balcony.

Mrs. Trautman called to James Wood, Negro chauffeur for Mr. and Mrs. Weisels, who ran to the balcony and sought to grab Dr. Jonas before he fell. The chauffeur manage to grasp his head just before the doctor let go, but was unable to hold on. Dr. Jonas fell to a concrete surface in the rear of the apartment. He was killed instantly.

Dr. P. D. Stahl, office associate of Dr. Jonas, was called, and directed the removal of his body to the Mayer undertaking establishment, 4356 Lindell boulevard. Dr. Jonas' wife was attending a meeting, and could not be reached immediately to be told of his death.

Formerly at Jewish Hospital.

Dr. Jonas was formerly a member of the Jewish Hospital staff. He was a native of Germany, and in 1913, the year before the World War began, he was designated by the German Government as a military physician, to pass on the physical fitness of young men in the United States, who had retained German citizenship and were eligible for service in the German army.

Dr. Jonas did not obtain American citizenship until 1924. He applied for naturalization in 1921, but Federal Judge Dyer refused his application, on a showing by naturalization officers that, in wartime, Dr. Jonas had claimed exemption from military service as an enemy alien. The ruling was not affected by the fact that Dr. Jonas had later offered his services in the Medical Corps.

When Dr. Jonas and Miss Tuholske were married, Dr. Tuholske, who then had his office at Jefferson avenue and Locust street, bought the stone cottage of Robert S. Brookings, on Locust a few doors east of Jefferson, and gave it to his daughter. Dr. and Mrs. Jonas made their first home in the cottage, which had become well known as Brookings' bachelor abode.

Dr. Jonas' residence in recent years was at 1159 Hampton drive, Richmond Heights, and his office was at 543 North Taylor avenue.

Insurance Collector Missing.

Police have been asked to search for Robert E. Ballard, an insurance collector, 4500 McKinley avenue, who has been missing since last Monday. Ballard, 35 years old, collected in the lower Chouteau avenue district. The search was requested by friends with whom he lived.

DR. WYNEKOOP ON STAND REPUDIATES HER CONFESSION

Says She Made Admission When Told That Her Son Would Be Released From Jail.

CARRIED IN CHAIR TO WITNESS BOX

Pale and Trembling, She Gasps Frequently for Breath—Crowd of Thousands on Hand.

By the Associated Press.

CHICAGO, March 2.—Dr. Alice L. Wynekoop, testifying in her trial charged with the murder of her daughter-in-law, Mrs. Rheta Wynekoop, today repudiated her "confession," and testified she made it on the assurance of police that her son, Earle, would be released.

Told Son Confessed.

After the noon recess Smith asked Dr. Wynekoop to tell about her meeting with Dr. Harry R. Hoffman, Cook County psychiatrist, at the police station.

"Did he say anything about being your friend?" "He said in effect, 'I'm your friend. I'm here to help you'."

"Did he say to you that Earle had confessed." "Yes."

"What did you say:" "I said 'Oh, no, I don't believe that.' He replied, 'Oh, yes, he has come through and feels better."

"Did he say to you that Earle wanted you to confess your part?" "Words to that effect. He said, 'Now, you tell your story. You'll feel better just as Earle does and he wants you to tell all you know about it'."

As for herself, the police told her, she said, that if she "told the story" in the manner suggested, it was probable she would not be held.

She testified that Capt. John Stege, in charge of the station where she was questioned after her daughter-in-law had been found dead in Dr. Wynekoop's basement surgery, said in urging her to make a statement:

"If the doctor makes that statement it probably won't even call for an indictment. The statement involves no crime."

The confession referred to was a statement signed by the woman physician—she identified the signature as her own—saying that she administered chloroform to examine Rheta, and fired a shot into the girl's body when she found that Rheta had not sustained the anesthetic.

Denies the Story She Told.

Dr. Wynekoop told the jury, in a half dozen answers, that the "confession" was entirely the brainchild of her police interrogators.

That "story" of Rheta's death, she said, was suggested to her by Assistant State's Attorney John M. Long, who reminded her, she said, that "anesthetics are mighty treacherous."

But she resisted making the statement, she said, telling the authorities: "I can't do it because I didn't do it."

She quoted the Assistant State's Attorney as saying, "Couldn't you say you gave Rheta an anesthetic to perform a minor operation?"

To this, she said, she at first answered, "She didn't need an operation, and I never gave an anesthetic alone in my life."

"They told me," he said, "that the worst I'd be guilty of, if I made the statement they suggested, was an indiscretion—bad judgment."

"I neither shot nor chloroformed Rheta," she said emphatically.

She then was turned over to the State for cross-examination.

Questions by Attorney.

In closing his direct examination, Attorney W. W. Smith asked: "Did you on Nov. 21 fire a shot into the body of Rheta Wynekoop?" "Certainly not."

"Did you administer chloroform to her on Nov. 12?" "No."

"Is the statement you made and signed true?" "No."

"Did you love Rheta?"—— But here Smith was interrupted by objections from the State.

She said she asked to see Earle and that he was brought in to her.

As she reached the stage in her story of the operating table death mystery where she was to tell how she found her daughter-in-law dead, Dr. Wynekoop choked with emotion, her voice failed her, and she was unable momentarily to continue.

"You saw her face Doctor, and what did you note?" asked Defense Attorney W. W. Smith.

"I—noted a—peculiar color," was the answer.

"And what did that color indicate to you?"

Dr. Wynekoop struggled to answer. Her thin lips were tightly closed. With a gasp she threw

Continued on Page 3, Column 2.

ENGLISH M. P. SAYS HE WAS INVITED TO KILL RASPUTIN

Locker-Lampson, Defense Witness in Princess Youssoupoff's $2,000,000 Libel Suit, Tells Story.

ALSO HAD SCHEME TO SAVE THE CZAR

Plaintiff's Counsel Interrupts With Insinuation That Man on Stand Is Trying to Get Publicity.

By the Associated Press.

LONDON, March 2.—Commander Oliver Stillingfleet Locker-Lampson, member of Parliament, who spent several years in Russia during the war, took the stand today in Princess Irene Youssoupoff's $2,000,000 libel suit against Metro-Goldwyn-Mayer Pictures, Ltd., and testified he was "actually invited" to help kill the monk Rasputin.

The courtroom overflowed with spectators, including many women prominent in society, who had been attracted by the gruesome accounts of the monk's death in 1916, details of which have constituted much of the last two days' testimony.

Locker-Lampson, son of Frederick Locker, the poet, and holder of various Parliamentary offices, was a defense witness. He testified that he had been "puzzled by the conditions of this case" and went last night to see the film, "Rasputin and the Empress," on which the suit is based, "with an absolutely open mind."

Locker-Lampson's Testimony.

Although he said he knew by sight both Princess Youssoupoff and her husband, Prince Felix, he told the Court he did not think either of them was portrayed in the movie.

The witness was near the end of cross-examination by Sir Patrick Hastings, attorney for the Princess, when he was asked, "What has the case to do with you?"

"I served in Russia," Locker-Lampson replied. "I have an interest in fair play and right. I was actually acquainted not only with Rasputin himself, but with Purishkevitch (Vladimir M. Purishkevitch, leader of the Duma and one of the slayers) and others. I was actually invited by Purishkevitch to murder Rasputin."

Locker-Lampson's testimony, indicating that the conspirators were willing to employ the aid of foreigners, was in contrast to previous statements by Prince Youssoupoff that he planned Rasputin's death when he learned that the monk intended to turn traitor to Russia and seize the throne for himself.

Adventures in Petrograd.

Beginning his testimony, Locker-Lampson—who last summer provided a haven for Prof. Albert Einstein when the scientist fled from Belgium after German Nazi threats—said he was partly responsible for recruiting an armored car force which went to Russia during the war.

"I got back to Petrograd when the revolution broke out," he testified. "I was besieged in my hotel there." Then he told how he met the Czar and served as a fighter under Grand Duke Nicholas.

"Was it arranged," broke in Sir William Jowitt, defense counsel, "that you should evacuate the royal family?"

Locker-Lampson replied: "We had a plot on foot to save the Czar."

"Unfortunately it could not be accomplished," Jowitt commented.

Hastings Assails Witness.

Counsel for the plaintiff interrupted Locker-Lampson's revelation of Purishkevitch's invitation with: "You haven't come here merely to tell us that, have you?" and then, without waiting for the witness to reply, added: "You will be in the papers even more prominently now than as a member of Parliament."

Locker-Lampson started to speak, but Hastings stopped him. "You will be the star line in the evening news and all your constituents will read it," Hastings remarked. "Don't go too far, will you?"

George Tchapline, a former Captain in the Imperial Russian Navy, also testified he considered the parts in the movie pertaining to the Prince and Princess as purely fictional. He stuck to his statement under Hastings' cross-examination.

The defense closed its case and preparations were made for the jury to view the film again this afternoon.

The Judge intimated that the summing up by the counsels would not be started before Monday when the trial will be resumed.

Defense Theory of the Case.

The defense has attempted repeatedly to show that the killing of Rasputin, as shown in the film, was at variance with the histori-

Continued on Page 2, Column 3.

Princess in $2,000,000 Libel Suit

—Associated Press Photo.
PRINCESS IRENE YOUSSOUPOFF.

SHARP DROP IN FEDERAL SPENDING DURING FEBRUARY

Decline From $980,000,000 in January to $635,000,000 Last Month.

By the Associated Press

WASHINGTON, March 2.—February put a sharp brake on the Government's huge spending program and further lessened the probability of a $7,000,000,000 deficit by the end of June.

The steady upward trend in spending, which began last July with outlays of $270,970,000 for the month and rose steadily to $980,579,000 in January, dropped in February for the first time, to $635,321,855. Most of the decline was in emergency expenditures, which in January were $808,000,000 and in February only $447,000,000.

By shifting the gold profit of $2,208,221,000 on dollar devaluation from the classification of general receipts, the surplus which Treasury books had shown during February was wiped out, and a deficit of $2,352,170,239 appeared. This compared with the deficit on the corresponding day last year of $2,096,387,589.

GANGSTER TOUHY TO SERVE TIME WITH FIRST OFFENDERS

Kidnaper's Two Aids Will Be Put in Prison With Hardened Criminals.

By the Associated Press.

JOLIET, Ill., March 2.—Warden Frank D. Whipp has decided to send Roger Touhy, leader of one of Chicago's most notorious gangs, to the new State penitentiary at Statesville, where first offenders are housed, to serve the 99-year prison term imposed for the $70,000 kidnaping of John (Jake the Barber) Factor.

Gustav Schaefer and Albert Kator, sentenced with Touhy to 99-year terms, will be kept among the hardened convicts, one of them at the Joliet prison and the other at Southern Illinois prison at Menard. Schaefer and Kator have long criminal records, while Touhy had no record of conviction prior to the Factor case.

CLOUDY TONIGHT; FAIR AND WARMER TOMORROW

THE TEMPERATURES.

1 a. m.	37	9 a. m.	38
2 a. m.	38	10 a. m.	40
3 a. m.	37	11 a. m.	42
4 a. m.	38	12 Noon	45
5 a. m.	38	1 p. m.	45
6 a. m.	38	2 p. m.	46
7 a. m.	38	3 p. m.	47
8 a. m.	38	4 p. m.	47

Yesterday's high, 49 (4 p. m.); low, 26 (5 a. m.)

Official forecast for St. Louis and vicinity: Cloudy tonight; lowest temperature about 40; tomorrow fair and slightly warmer.

Missouri: Partly cloudy to cloudy, rain in southeast portion tonight; tomorrow fair to partly cloudy and slightly warmer.

Illinois: Rain in east and south portions early tonight; tomorrow partly cloudy, with slightly warmer in central and north portions.

Sunset 5:55. Sunrise (tomorrow) 6:31.

Stage of the Mississippi at St. Louis —2.4 feet, a fall of 0.2; at Grafton, Ill., 0.4 feet, a rise of 0.8; the Missouri at St. Charles, 9.4 feet, a fall of 0.6.

SAVED FROM SUICIDE ONLY TO BE EXECUTED

Wife-Murderer Who Slashed Wrists Dies in Electric Chair in Indiana Prison.

By the Associated Press.

MICHIGAN CITY, Ind., March 2.—Harley Edwards of Mitchell, Ind., who murdered his wife last July, was put to death in the electric chair in State prison here at 12:05 a. m. today. He was 39 years old.

A few hours earlier Edwards tried to commit suicide, but prison doctors saved him for formal execution. He slashed his wrists with a piece of lens from his broken eyeglasses. He had lost much blood when guards found him on the floor of his cell. "I want to die this way," he pleaded. "I can't stand the thought of going to the chair, don't save me for that." But doctors stanched the flow of blood and another prisoner was found who was willing to give a pint for a transfusion.

Edwards walked to the execution chamber steadily.

Edwards hoped for a commutation of sentence. His 18-year-old stepson, Clarence Head, had begged the Governor to stop the execution. The Governor declined to interfere.

STOCKS GAIN WITH RAILS AND OILS IN THE LEAD

Upturn in List Fairly General; Strength in Commodities Is Factor.

By the Associated Press.

NEW YORK, March 2.—Gains in pivotal issues in the stock market today ran to more than a point.

The upturn in the list was fairly broad and general, although the oils and the rails were inclined to participate slightly more than other groups.

Strength in the commodity markets was a considerable factor.

United States Steel and other industrial shares maintained a strong tone through the day. Utility shares also showed some improvement. Motors were well taken.

BRITISH NAVY COMMANDER SHOT DEAD ON BATTLESHIP

Body Found in Cabin and Details Are Withheld Pending Inquiry.

VALETTA, Isle of Malta, March 2. — Lieutenant Commander H. Thornton Jones of the British battleship Royal Sovereign was found shot to death in his cabin today.

Pending an inquiry by naval officers no details of the affair were revealed.

CHICAGO BARS RIOT MOVIES

Mayor Thinks Pictures Might Incite Communists to Disorder.

By the Associated Press.

CHICAGO, March 2.—All pictures of rioting were barred by police orders today from news reels in Chicago theaters.

Police Lieut. James Conlisk said the order came indirectly from Mayor Edward J. Kelly's office and that the Mayor thought the pictures of rioting in Vienna and other cities "might incide Chicago Communists to disorder."

PRESIDENT ASKS FOR WIDE POWER OVER TARIFF

Message to Congress Requests Authority to Modify Rates in Negotiating Reciprocal Agreements With Other Nations.

BILL PUT UNDER WAY IN HOUSE

Roosevelt Says We Must Be Ready to Bargain if Farms and Industry Are to Get Their Share of World Trade.

By the Associated Press.

WASHINGTON, March 2.—President Roosevelt today asked Congress for authority to modify tariff rates in negotiating commercial agreements with other nations.

"I am requesting the Congress to authorize the executive," said the President in a message, "to enter into executive commercial agreements with foreign nations; and in pursuance thereof within carefully guarded limits to modify existing duties and import restrictions in such a way as will benefit American agriculture and industry."

The President discussed at length the reasons for asking such power.

First, he said, world trade has declined to approximately 70 per cent of its 1929 volume. Second, other governments to an increasing extent are "winning their share of international trade by negotiating reciprocal trade agreements."

"If American agricultural and industrial interests are to retain their deserved place in this trade," he asserted, "The American Government must be in a position to bargain for that place with other governments by rapid and decisive negotiation based upon a carefully considered program and to grant with discernment corresponding opportunities in the American market for foreign products supplementary to our own."

Bill Is Introduced.

An administration bill was introduced in the House today which Democratic leaders said provided a complete and permanent tariff policy. Previous indications had been that the legislation would be limited to three years.

The bill, authorizing the President to negotiate reciprocal agreements within prescribed limits and repealing the flexible provision of the 1930 tariff act, provides that the agreements shall be "terminable" inside of three years, but they could be extended indefinitely, it was said.

The following concluding paragraph of the bill was the subject of much interpretation, but Democratic leaders understood it to mean the agreements could run longer than three years if not "denounced" by either party meanwhile:

"Every foreign trade agreement concluded pursuant to this act shall be subject to termination, upon due notice to the foreign government concerned, at the end of not more than three years from the date on which the agreement comes into force, and if not then terminated, shall be subject to termination thereafter upon not more than six months' notice."

Chairman Harrison of the Senate Finance Committee, which will handle the bill after it passes the House, said the legislation "will obtain quick results and present to the President the means whereby he may cope with what other governments are doing."

The bill was introduced in the House by Chairman Doughton (Dem.), North Carolina, of the Ways and Means Committee.

Text of Message.

Following is the text of the President's message:

"I am requesting the Congress to authorize the executive to enter into executive commercial agreements with foreign nations; and in pursuance thereof within carefully guarded limits to modify existing duties and import restrictions in such a way as will benefit American agriculture and industry.

"This action seems opportune and necessary at this time for several reasons.

Condition of World Trade.

"First, world trade has declined with startling rapidity. Measured in terms of the volume of goods in 1933, it has been reduced to approximately 70 per cent of its 1929 volume; measured in terms of dollars, it has fallen to 35 per cent. The drop in the foreign trade of the United States has been ever sharper. Our exports in 1933 were but 52 per cent of the 1929 volume, and

Continued on Page 2, Column 6.

OFFICEHOLDERS' SONS HIRED BY AIR MAIL MEN

Lehr Fess, Julius Kahn, "Young" Philp Others Besides Ernest Smoot Named by Witness.

MORE ABOUT BIG MAP CONFERENCE

Albert Frank, National Park Airways, Possible Exception in Collusion Charge, Is Heard.

By the Associated Press.

WASHINGTON, March 2.—Lehr Fess, Julius Kahn and "Young" Philp have been added to the list of sons of families well known in Washington who had part in the dickering of airline companies for contracts to carry the mails.

Harris M. Hanshue, president of Western Air Express, told a Senate committee yesterday that Fess and Philp represented National Air Transport at an air operators' conference and that Kahn had done political work in Washington for Western Air.

Fess is a son of the Republican Senator from Ohio, Philp a son of John Philp, a former Fourth Assistant Postmaster-General, and Kahn a son of Representative Florence P. Kahn (Rep.), California.

The hearing already had brought out the dealings of Ernest W. Smoot, son of the former Senator from Utah, with Government departments for airline and other concerns while holding a post with a Senate committee.

Hanshue said Kahn did traffic work in San Francisco for Western Air and was in Washington a relatively short time doing political work.

An "Amused Observer."

Albert Frank, president of the National Parks Airways, which Postmaster-General Farley has indicated might be a possible exception to the charge of collusion in awarding mail contracts, told the committee he had been an "amused observer" at the 1930 Washington air map conference.

Frank said he told William P. MacCracken, chairman of the meeting, that he did not see how the operators could get the routes they wanted even if they came to an agreement.

"Mr. MacCracken told me," he continued, "that the modus operandi was not up to us but up to the Postmaster-General."

Brown refused him a 200-mile extension, Frank asserted, on the ground that the Department of Commerce had not installed lights along the route, and then granted a 400-mile extension to the Northwest Airways to the same terminus.

Frank testified that his line, running north from Salt Lake City, received a mail contract in 1927 by competitive bidding. According to his knowledge, he said, those at the conference did not discuss competitive bidding or refraining from it.

Administration Was Assured Army Was in Condition to Carry Mail.

Meanwhile, a subcommittee of the House Military Committee was told that the administration was assured the Army Air Corps was in a proper condition to carry the mails before that job was assigned to it.

For three hours the committee heard Major-General Benjamin D. Foulis, chief of the Army Air Corps, discuss preparations to carry the mail.

Explanation of His Activities Made By Senator Fess' Son.

By the Associated Press.

TOLEDO, O., March 1.—Attorney Lehr Fess, son of Senator Simeon D. Fess, denied last night he had any part in negotiations of airways companies for contracts to carry the mails.

"The law firm of which I am a member was employed by National Air Transport, as Ohio counsel, in October, 1930, long after it obtained its air mail contract," he said. "National Air Transport is the oldest air mail operator, I believe. Outside of the fact that air law is new, most of the work I did involved the usual routine work of the ordinary business corporation.

"At the request of Col. Paul Henderson, N. A. T.'s vice-president, a friend of some years standing, I attended a conference of air mail contractors and their counsel at the Postoffice Department in Washington, some time during the early part of 1931.

"About all I recall about the conference is that the then Postmaster-General forced N. A. T. as well as other operators to accept a material reduction in rates, much to our disappointment at the time. Col. Henderson on three or four occasions also consulted me with reference to legislation affecting the aviation industry."

ST. LOUIS POST-DISPATCH
Founded by JOSEPH PULITZER Dec. 12, 1878.
TELEPHONE: MAIN 1111
Published Daily by the Pulitzer Publishing Co. Twelfth Boulevard and Olive Street.
MEMBER OF THE ASSOCIATED PRESS AND AUDIT BUREAU OF CIRCULATIONS
The Associated Press is exclusively entitled to the use for republication of all news dispatches credited to it or not otherwise credited in this newspaper and also the local news published herein. All rights of republication of special dispatches herein are also reserved.
Subscription Rates by Mail in Advance (Applicable only where local dealer service is not available.)
Daily and Sunday, one year ... $10.00
Daily, without Sunday, one year ... $6.00
Sunday only, one year ... $5.00
Remit either by postal order, express money order or St. Louis exchange.
Subscription Rates by Carriers
Delivered by city carriers: Daily only, 50c a month; Sunday, 10c a copy.
Delivered by out-of-town dealers: Daily only, 15c a week; Sunday, 10c a copy.
Entered as second-class matter, July 17, 1879.

Smoot's Son Tells of Lobbying Fees He Got While on Senate Payroll

—Associated Press Photo.

ERNEST W. SMOOT,

SON of former Senator Reed Smoot of Utah, testifying at the Senate air mail investigation at Washington, Wednesday. He was on the payroll of Western Air Express while a clerk of the Senate Finance Committee, he admitted, and he told of $19,000 in fees received from various sources for lobbying.

ROOSEVELT URGES HAWES' PHILIPPINE BILL BE REVIVED

Continued From Page One.

tween the people of the Philippine Islands and the people of the United States have been friendly and of great mutual benefit. I am confident that if this legislation is passed by the Congress and accepted by the Philippines we shall increase the mutual regard between the two peoples during the transition period. After the attainment of actual independence by them, friendship and trust will live."

Chairman McDuffie (Dem.), Alabama, of the House Insular Committee immediately introduced the Philippine bill, and said the committee would start hearings Monday.

The measure also allows the Philippines until October of this year to hold their constitutional convention, McDuffie added.

The new bill specifies that the Philippine Islands accept the law and call a constitutional convention to draft the Constitution before Oct. 1 of this year.

Election Expected in June.

It was expected here this would bring about a combined Philippine election in June, when the islands would choose not only their new legislature, but also delegates to the constitutional convention.

Commissioner Guevara of the Philippines announced his unqualified support of the new independence measure, and predicted its passage.

"There cannot be found in the history of the world an action like that taken by the President in his desire to solve the Philippine question," the Commissioner said.

"Now that the international situation in the Far East appears to be gloomy and confusing, the message of the President will certainly encourage a more stable situation in that part of the world."

Head of Philippine Mission to U. S. Praises Message.

By the Associated Press.

NEW YORK, March 2.—Complete satisfaction with President Roosevelt's message on Philippine independence was voiced today by Senator Manuel Quezon, head of the Philippine Independence Mission to the United States.

Senator Quezon leaves New York Monday en route home to Manila, "feeling the purpose for which I came has been accomplished."

"I am very much pleased with the President's message," he said. "Not only does it recommend the elimination from the Hawes-Cutting bill of the provision regarding military reservations, to which I have strongly objected, but it leaves the naval reservations open to future negotiations between the Government of the United States and the Government of the Philippine Islands.

"It also holds out the hope to the people of the Philippines that other provisions of the bill which may be found unfair to the Filipino will be corrected in due time.

"The Philippine Legislature, I am sure, will accept the Hawes-Cutting law, if and when it is amended in accordance with the President's message, and then will invite a committee of Congress to come to the Philippine Islands to hear what the Filipinos have to say about the other provisions of the bill."

4000 Aluminum Workers Go Back.

By the Associated Press.

PITTSBURGH, Pa., March 2.—A two-day "holiday" of 4000 workers of the Aluminum Co. of America was declared ended today after union representatives and company executives reached an agreement to hold a wage readjustment conference for the employes at three plants.

ENGLISH M. P. SAYS HE WAS INVITED TO KILL RASPUTIN

Continued From Page One.

cal facts, that the picture slayer, one Prince Paul Chegodieff, bore very slight resemblance to Prince Felix and that Princess Natasha, sweetheart of Paul and the character with whom Princess Youssoupoff identified herself, was only a fictional creation.

Jowitt, opening for the defense, ridiculed the Princess' charge that the moving picture linked her improperly with the monk. It would be "fanciful," he said, to assume that Princess Natasha either was seduced by or was the mistress of Rasputin.

"I say the character of the Princess Youssoupoff is such," said the lawyers, "that it is perfectly ridiculous to suggest that this alleged libel was applied to her."

The defense lawyer suggested that a "possible view" of the suit was that an American woman lawyer, whom he named, had "exploited" the Princess by persuading her to file the action.

Several witnesses testified yesterday that they considered both Prince and Princess Youssoupoff were represented in the film. The witnesses were Gen. Sir John Hanbury Williams and Admiral Sir Aubrey Smith, high British officials in Russia during the war, and Prince Nikita, brother of the Princess.

Prince Youssoupoff's Story.

Prince Youssoupoff's account of the killing and of the weird rites that took place in Rasputin's study in St. Petersburg fascinated listeners at the trial.

The Prince admitted that he had made several visits to the monk for treatment of an ailment from which he suffered. He said that the monk had him lay on a couch, stroked his chest and made passes over his face, creating such a hypnotic spell that he was rendered almost unable to move or speak. He denied that the treatments had done any good.

Under cross-examination, the Prince repeated a story he had recounted many times before. He told how Rasputin was invited to the Youssoupoff palace, entertained and fed poisoned cakes and wine. Those means having failed, according to the Prince, he and Purishkevitch fired four shots into the monk's body, and the Prince beat the wounded man with a heavy club. The Prince said that after the killing he lost consciousness and others put the body into the River Neva through a hole in the ice.

EX-CONSTABLE ACQUITTED BY DIRECTED VERDICT

Glenn Smith of Topeka, Kan., former St. Louis County deputy constable, was acquitted of grand larceny by a directed jury verdict in Circuit Judge Nolte's court at Clayton yesterday.

He was charged with the theft of $200 in scrap steel from the dismantled highway bridge over the Meramec River at Times Beach last October. At the close of the State's case his attorney, Joseph Falzone, offered a demurrer to the evidence, which was sustained.

CITY DEMANDS LACLEDE POWER CO. PAY $375,000

Counselor Hay Formally Asks for Tax of 5 Pct. of Gross Receipts for Four Years, 1929-32.

City Counselor Hay today demanded that the Laclede Power & Light Co. remit to the city within 30 days $375,860.24, representing 5 per cent on the company's gross receipts for the four years, 1929-32, as occupational tax for use of city streets and alleys.

The City Counselor, in a letter to the company, demands further that a statement of 1933 receipts be filed with the Comptroller and the tax for that year, at 5 per cent, also be paid.

"Unless this is done," Hays letter states, "it will be my duty, by appropriate action, to enforce compliance."

Citing Section 2095, of the city statutes, Hay states in his communication to the Laclede company that "a survey of our sources of revenue discloses that your company has failed to file a semi-annual report of gross receipts with the Comptroller, as provided by statute, and have failed to pay the occupational tax." He then explains that the statute of limitations has expired on the tax, which may have been due prior to July 1, 1929, adding, "but that does not absolve you from paying for the period covered by the last five years."

Quoting the company's annual reports to the Missouri Public Service Commission, Hay places the gross receipts for the four years at $7,517,204.83, divided as follows: $1,810,902.71 in 1929; $1,865,518.49 in 1930; $1,924,307.88, 1931; $1,916,475.75, 1932.

Hay told reporters that the Union Electric Light & Power Co. and the Southwestern Bell Telephone Co. pay the occupational tax, but that the Laclede Gas Light Co. and the Laclede Power Co. do not. Comptroller Nolte said there was no record in his office to show that the Laclede Power Co. had been previously requested to pay the tax. Reports covering the tax should come from the Department of Public Utilities, Nolte explained.

JAPANESE TROOPS INVADE CHINESE TRACT TO DRILL

Nationalist Government Protests Against Four-Day Jaunt Into Country.

By the Associated Press.

TIENTSIN, China, March 2.—One thousand Japanese soldiers, comprising a portion of that country's local garrison, left the Japanese concession today and entered the Chinese countryside for four days of maneuvers.

Provincial Chinese authorities said the step was taken despite their refusal to grant permission to "such an unprecedented action." The Nationalist Government at Nanking, it was understood, protested to Japan against the military force's flagrant violation of Chinese sovereignty.

ENDS LIFE WITH AUTO GAS, FUMES ALSO KILL HIS WIFE

California Man Extends Hose From Exhaust But Vapors Seep Into House From Garage.

By the Associated Press.

WEED, Cal., March 2.—E. M. Noble ended his life with automobile gas yesterday, and in so doing accidentally killed his wife.

The Noble garage is an extension of the house. Noble ran a hose from the motor exhaust and was still grasping it when his body was found. Although he had shut the door to the house, fumes seeped through cracks and Mrs. Noble was killed. He was 66 years old and his wife 62.

ATTENTION!
AUTHORIZED DEALER
NORGE
ROLLATOR REFRIGERATION
Terms as Low as 25c A Day
NEW MODELS ON DISPLAY
OPEN EVENINGS
UNIVERSAL CO
1014 OLIVE

On The Corner FIELD'S 6th and Washington
NEW PAULEEN HOSE
TOE within TOE!
HEEL within HEEL!
They Wear Longer
with these new features ... they're sheer and clear ... have the LACE RUN STOP ... of course, are PERFECT and FULL-FASHIONED ....
69c
3 Prs. $2.00
OTHERS at 59c ... All Perfect

RETIRED FARMER, 99, DIES; HAS 109 DESCENDANTS

Henry Heuman of Schluersburg, St. Charles County, Was Injured by Fall.

Henry Heuman, 99 years old, retired farmer of Schluersburg, St. Charles County, died yesterday following injuries suffered in a fall in his home three weeks ago. He is survived by 109 descendants, including a daughter, three sons, 38 grandchildren, 64 great-grandchildren and three great-great-grandchildren.

Mr. Heuman was born in Germany and was taken to Schluersburg by his parents when he was a boy. He was fond of recalling the early days in St. Charles County. He asserted the carvings in the old Nathan Boone homestead at Femme Osage, near Schluersburg, were done, not by Daniel Boone as is generally supposed, but by German artisans. He also said the "Judgment Tree" on the Boone place, where the pioneer was reputed to have held court, was only a sappling when Heuman was a boy.

Funeral services will be held at the Heuman home at 1 o'clock tomorrow, with burial in the family plot in the Schluersburg Cemetery.

SIX ROB BANK MESSENGER OF $60,000 AT RICHMOND, VA.

Traffic Policemen Nearby As Employe Is Held Up at Entrance to Alley.

By the Associated Press.

RICHMOND, Va., March 2.—Six armed men today held up a guard of the State-Planters Bank & Trust Co. and robbed him of $60,000 in currency.

Officials said that the robbery occurred presumably while the guard, William H. Coghill, was on his way from the Federal Reserve Bank. He was stopped at the entrance to an alley. Traffic police nearby were unaware of the robbery until the six men in a black sedan sped out of the alley.

ARDEN CAUDLE SUED BY WIFE

She Charges Commission Company Buyer With General Indignities.

Suit for divorce was filed in Circuit Court at Clayton today by Mrs. Gene Caudle against Arden Caudle. She alleges general indignities and asks alimony, with a temporary allowance of $150 a month pending trial of the case.

Mrs. Caudle is a CWA worker and Caudle is a buyer for his father's firm, the Charles B. Caudle Commission Co., National Stockyards, according to her attorney, Don D. Russell. The Caudles formerly resided at 842 Pennsylvania avenue, University City. Caudle is said to live now with his parents at 5941 Washington avenue. They were married Dec. 28, 1924, at Carlinville, Ill., and separated last Aug. 20. The suit asserts Caudle has a large income and an interest in his father's business. He could not be reached.

Mail Pilot Forced Down.

By the Associated Press.

CLEVELAND, O., March 2.—A forced landing at Mercer (Pa.) airport, by air mail pilot McCoy, flying here from Newark, N. J., was reported to Cleveland airport officials today. Engine trouble developed in one of his plane's two motors.

St. Louisan Heads R. O. T. C. Unit.

By the Associated Press.

COLUMBIA, Mo., March 2.—John Strauss of St. Louis, University of Missouri law student, has been appointed captain of the Pershing Rifles, honorary R. O. T. C. drill unit.

President Asks for Wide Tariff Powers

Continued From Page One.

32 per cent of the 1929 value.

"This has meant idle hands, still machines, ships tied to their docks, despairing farm households, and hungry industrial families. It has made infinitely more difficult the planning for economic readjustment in which the Government is now engaged.

Exports and Imports.

"You and I know that the world does not stand still; that trade movements and relations once interrupted can with the utmost difficulty be restored; that even in tranquil and prosperous times there is a constant shifting of trade channels.

"How much greater, how much more violent is the shifting in these times of change and of stress is clear from the record of current history. Every nation must at all times be in a position quickly to adjust its taxes and tariffs to meet sudden changes and avoid severe fluctuations in both its exports and its imports.

International Trade.

"You and I know, too, that it is important that the country possess within its borders a necessary diversity and balance to maintain a rounded national life, that it must sustain activities vital to national defense and that such interests can not be sacrificed for passing advantage. Equally clear is the fact that a full and permanent domestic recovery depends in part upon a revived and strengthened international trade and that American exports can not be permanently increased without a corresponding increase in imports.

"Second, other governments are to an ever-increasing extent winning their share of international trade by negotiated reciprocal trade agreements. If American agricultural and industrial interests are to retain their deserved place in this trade, the American Government must be in a position to bargain for that place with other governments by rapid and decisive negotiation based upon a carefully considered program, and to grant with discernment corresponding opportunities in the American market for foreign products supplementary to our own.

Must Be Ready to Act.

"If the American Government is not in a position to make fair offers for fair opportunities, its trade will be superseded. If it is not in a position at a given moment rapidly to alter the terms on which it is willing to deal with other countries, it cannot adequately protect its trade against discriminations and against bargains injurious to its interests. Furthermore, a promise to which prompt effect cannot be given is not an inducement which can pass current at par in commercial negotiations.

"For this reason, any smaller degree of authority in the hands of the executive would be ineffective. The executive branches of virtually all other important trading countries already possess some such power.

"I would emphasize that quick results are not to be expected. The successful building up of trade without injury to American producers depends upon a cautious and gradual evolution of plans.

"The disposition of other countries to grant an improved place to American products should be carefully sounded and considered; upon the attitude of each must somewhat depend our future course of action. With countries which are unwilling to abandon purely restrictive national programs, or to make concessions towards the establishment of international trade, no headway will be possible.

No Injurious Disturbance.

"The exercise of the authority which I propose must be carefully weighed in the light of the latest information so as to give assurance that no sound and important American interest will be injuriously disturbed. The adjustment of our foreign trade relations must rest on the premise of undertaking to benefit and not to injure such interests. In a time of difficulty and unemployment such as this, the highest consideration of the position of the different branches of American production is required.

"From the policy of reciprocal negotiation which is in prospect, I hope in time that definite gains will result to American agriculture and industry.

"Important branches of our agriculture, such as cotton, tobacco, hog products, rice, cereal and fruit-raising, and those branches of American industry whose mass production methods have led the world, will find expanded opportunities and productive capacity in foreign markets, and will thereby be spared in part, at least, the heartbreaking readjustments that must be necessary if the shrinkage of American foreign commerce remains permanent.

"A resumption of international trade cannot but improve the general and thus increase their purchasing power. Let us well remember that this in turn spells increased opportunity for American sales.

"Legislation such as this is an essential step in the program of national economic recovery which the Congress has elaborated during the past year. It is part of an emergency program necessitated by the economic crisis through which we are passing. It should provide that the trade agreements shall be terminable within a period not to exceed three years; a shorter period probably would not suffice for putting the program into effect.

"In its execution, the executive must, of course, pay due heed to the requirements of other branches of our recovery program, such as the National Industrial Recovery Act.

"I hope for early action. The many immediate situations in the field of international trade that today await our attention can thus be met effectively and with the least possible delay."

Senate Republican reaction to the tariff message was immediate, McNary of Oregon, the party leader, saying the power sought would amount to "suppression of the Tariff Commission and the powers it now exercises under the flexible provisions of the present tariff law."

"The President's proposal," he added, "would give him exclusive and personal jurisdiction over tariff questions. No such power, vital as it is to the welfare of the country, should be entrusted to one man, to be exercised arbitrarily without hearings where the various sides of a question may be brought out and openly discussed.

"The presentation of this question to the Congress at this time, will, in my opinion, arouse discussion of such length that any project for an early adjournment must be revised."

The House Republican leader—Snell of New York—predicted before the message was received in Congress that Republicans would be "solidly against it" to the "bitter end." He ventured further: "It'll be a long time before even a Democratic Congress will give such powers to one man.

"It would be the greatest political weapon ever held by one man," said Snell. "It would give him the power, if he wanted, to wipe out any manufacturing company now receiving protection."

PRESIDENT ACTS TO RUSH BILL AGAINST POLITICAL LAWYERS

Calls in Congressional Leaders in Effort to Expedite Proposed Legislation.

WASHINGTON, March 2.—President Roosevelt gave the word to congressional leaders today to speed action on legislation to bar political lawyers from practicing before Government departments.

The general outlines of comprehensive legislation to prohibit national committeemen and members of Congress from handling cases against the Government was gone over by the President with members of Congress.

Secretary of the Treasury Morgenthau joined the conference and agreed with a provision to prevent Treasury field agents from collecting party funds.

The authors of proposed legislation who met at the White House will call a general meeting of interested Congressmen to draft a bill.

"This was just a pre-laundry meeting," said Senator Vandenberg (Rep.), Michigan. "We are going to try to put politics back on an amateur rating."

Hog Processing Tax Up Again.

WASHINGTON, March 2.—Secretary of Agriculture Wallace said yesterday the processing tax on hogs had been increased by 75 cents a hundred pounds according to the schedule prevoiusly announced. The tax was established last fall at 50 cents and was increased to $1 on Dec. 1. It was boosted on Feb. 1 to $1.50. The new increase of 75 cents brings the total to $2.25.

FLOWER SPECIAL
Beautiful bouquet of seasonable Spring flowers.. $1.50 Del'd
Corsages From $1 Up
JULIUS SCHAEFFER
822 Olive St. CHestnut 6675

FIELD'S
Thrilling and NEW
Smart Spring SHOES
40 STYLES
$1.99
Mail Orders Filled Add 15c Postage
—GRAYS
—BLUES
—PARCHMENTS
—BROWNS
—BLACKS
—COMBINATIONS
—ROUGH LEATHERS
ALL SIZES
SPECIAL SELLING!
School and Sport OXFORDS
$1.59 Elk Calf in Tan, Beige or White. A Marvelous Value!!
5 STYLES ALL SIZES
ON THE CORNER FIELD'S ON THE CORNER
Sixth & Washington

BURT'S
Value-thrills
For Saturday!
Short Vamp
Stunning 5-eyelet tie with the smart new short vamp and rounded toe. Blue, brown, black or beige kid.
Sizes 2½ to 10 AAA to C $2.65
Blue Kid
The fashionable color for Spring. Here it is in a clever step-in pump. Also in beige or black kid.
Sizes 2½ to 10 AAA to C $2.65
Blue Pump
Perfect-fitting high-cut gore pump in smart blue kid. Baby Louis heel.
Sizes 2½ to 10 AAA to C $2.65
Exquisite HAND BAGS
Copies of expensive imported styles.
Extra Value $1
BURT'S Pari-Smart SHOES
708 WASHINGTON AVE.
ADD 15¢ ON MAIL ORDERS

WARRANTS FOR 3 GANGSTERS IN EXTORTION CASE

Indictments Reported Returned Also Said to Charge Attempt to Kidnap Bootlegger Accardi.

TIPTON SURRENDERS, TWO OTHERS SOUGHT

Three Were Named as Men Who Demanded $2500; Police Killed Two Trying to Collect.

Herman Tipton, ex-convict and reputed head of the Cuckoo gang; Carl Fiorito, one of his most notorious associates, and Jerome Crets, also said to be an intimate of Cuckoo gangsters, were charged with extortion and attempted kidnaping for ransom in bench warrants issued today.

The warrants are said to be based on indictments voted by the grand jury last night. Tipton, Fiorito and Crets are charged with attempting to kidnap and extort money from Michael Accardi, bootlegger, at whose home at 5952 Oakherst place detectives killed two extortionists, Norman Godier and James Vincent Griffin, last Monday night.

Tipton, proprietor of a racing handbook on Pine street near Ninth, surrendered in the Sheriff's office shortly after noon today and was taken before Circuit Judge Hartmann, who approved his bond of $15,000. He was taken then to Police Headquarters for questioning. Fiorito and Crets are sought by police.

Tipton's bond was signed by Joe Cusumano, 1425 North Tenth street; Mrs. Mary Sansone, 1001A Wash street, and Mrs. Frances Repple, 4325 Gano avenue.

Demand for $2500.

In asking the police for help Monday morning Accardi made a statement in which he declared Tipton, Crets, Fiorito, Godier and a fifth man, presumably Griffin, visited him at his home Saturday night, brandished pistols, took from him $150 and told him he would have to pay them $2350 more by Monday noon.

Accardi said he was acquainted with Tipton, Fiorito and Crets and identified the body of Godier as that of one of the men who visited him in his home Saturday evening. It was as a result of his statement that eight detectives concealed themselves in his home.

During Monday afternoon Accardi was called several times on the telephone by a man whom he identified as Tipton. After he had refused to take the money downtown, Godier and Griffin visited his home, presumably to collect the money. Godier opened fire when he saw the detectives in the living room and in the ensuing fight he and Griffin, who was unarmed, were killed. Detective James B. Mobrak was wounded in the left arm.

Witnesses Before Grand Jury.

Assistant Circuit Attorney McLaughlin summoned Accardi before the grand jury Wednesday afternoon. Vincent Pasanante, Accardi's cousin, who had dropped in at the Accardi home with his wife Saturday night during the visit of the gangsters, also was a witness. Mrs. Accardi, who was at home when the extortionists visited her husband, and Mrs. Pasanante were witnesses before the grand jury yesterday afternoon at a session at which Accardi also was recalled for further testimony.

The attempted kidnaping charge, for which the penalty ranges from five years in prison to death, is based on Accardi's statement that he was accosted by Tipton and Crets as he drove into his garage, searched for a weapon and forced to go into the house, where Fiorito and Godier joined the other two. He was then forced, he said, to give up his pocket money, $150.

Extortion, under Missouri law, is third-degree robbery. Maximum penalty is five years in prison.

Soothes Skin Irritations
Vaseline
WHITE

Tariff Powers

Tariff Commission and the powers it now exercises under the flexible provisions of the present tariff law."

"The President's proposal," he added, "would give him exclusive and personal jurisdiction over tariff questions. No such power, vital as it is to the welfare of the country, should be entrusted to one man, to be exercised arbitrarily without hearings where the various sides of a question may be brought out and openly discussed.

"The presentation of this question to the Congress at this time, will, in my opinion, arouse discussion of such length that any project for an early adjournment must be revised."

The House Republican leader—Snell of New York—predicted before the message was received in Congress that Republicans would be "solidly against it" to the "bitter end." He ventured further: "It'll be a long time before even a Democratic Congress will give such powers to one man.

"It would be the greatest political weapon ever held by one man," said Snell. "It would give him the power, if he wanted, to wipe out any manufacturing company now receiving protection."

PRESIDENT ACTS TO RUSH BILL AGAINST POLITICAL LAWYERS

Calls in Congressional Leaders in Effort to Expedite Proposed Legislation.

WASHINGTON, March 2.—President Roosevelt gave the word to congressional leaders today to speed action on legislation to bar political lawyers from practicing before Government departments.

The general outlines of comprehensive legislation to prohibit national committeemen and members of Congress from handling cases against the Government was gone over by the President with members of Congress.

Secretary of the Treasury Morgenthau joined the conference and agreed with a provision to prevent Treasury field agents from collecting party funds.

The authors of proposed legislation who met at the White House will call a general meeting of interested Congressmen to draft a bill.

"This was just a pre-laundry meeting," said Senator Vandenberg (Rep.), Michigan. "We are going to try to put politics back on an amateur rating."

Hog Processing Tax Up Again.

WASHINGTON, March 2.—Secretary of Agriculture Wallace said yesterday the processing tax on hogs had been increased by 75 cents a hundred pounds according to the schedule prevoiusly announced. The tax was established last fall at 50 cents and was increased to $1 on Dec. 1. It was boosted on Feb. 1 to $1.50. The new increase of 75 cents brings the total to $2.25.

thrills
Saturday!
Short Vamp
Stunning 5-eyelet tie with the smart new short vamp and rounded toe. Blue, brown, black or beige kid.
Sizes 2½ to 10 AAA to C $2.65
Blue Kid
The fashionable color for Spring. Here it is in a clever step-in pump. Also in beige or black kid.
Sizes 2½ to 10 AAA to C $2.65
Blue Pump
Perfect-fitting high-cut gore pump in smart blue kid. Baby Louis heel.
Sizes 2½ to 10 AAA to C $2.65
BURT'S
Pari-Smart SHOES
WASHINGTON AVE.
15¢ ON MAIL ORDERS

WARRANTS FOR 3 GANGSTERS IN EXTORTION CASE

Indictments Reported Returned Also Said to Charge Attempt to Kidnap Bootlegger Accardi.

TIPTON SURRENDERS, TWO OTHERS SOUGHT

Three Were Named as Men Who Demanded $2500; Police Killed Two Trying to Collect.

Herman Tipton, ex-convict and reputed head of the Cuckoo gang; Carl Fiorito, one of his most notorious associates, and Jerome Crets, also said to be an intimate of Cuckoo gangsters, were charged with extortion and attempted kidnaping for ransom in bench warrants issued today.

The warrants are said to be based on indictments voted by the grand jury last night. Tipton, Fiorito and Crets are charged with attempting to kidnap and extort money from Michael Accardi, bootlegger, at whose home at 5952 Oakherst place detectives killed two extortionists, Norman Godier and James Vincent Griffin, last Monday night.

Tipton, proprietor of a racing handbook on Pine street near Ninth, surrendered in the Sheriff's office shortly after noon today and was taken before Circuit Judge Hartmann, who approved his bond of $15,000. He was taken then to Police Headquarters for questioning. Fiorito and Crets are sought by police.

Tipton's bond was signed by Joe Cusumano, 1425 North Tenth street; Mrs. Mary Sansone, 1001A Wash street, and Mrs. Frances Repple, 4325 Gano avenue.

Demand for $2500.

In asking the police for help Monday morning Accardi made a statement in which he declared Tipton, Crets, Fiorito, Godier and a fifth man, presumably Griffin, visited him at his home Saturday night, brandished pistols, took from him $150 and told him he would have to pay them $2350 more by Monday noon.

Accardi said he was acquainted with Tipton, Fiorito and Crets and identified the body of Godier as that of one of the men who visited him in his home Saturday evening. It was as a result of his statement that eight detectives concealed themselves in his home.

During Monday afternoon Accardi was called several times on the telephone by a man whom he identified as Tipton. After he had refused to take the money downtown, Godier and Griffin visited his home, presumably to collect the money. Godier opened fire when he saw the detectives in the living room and in the ensuing fight he and Griffin, who was unarmed, were killed. Detective James B. Mobrak was wounded in the left arm.

Witnesses Before Grand Jury.

Assistant Circuit Attorney McLaughlin summoned Accardi before the grand jury Wednesday afternoon. Vincent Pasanante, Accardi's cousin, who had dropped in at the Accardi home with his wife Saturday night during the visit of the gangsters, also was a witness. Mrs. Accardi, who was at home when the extortionists visited her husband, and Mrs. Pasanante were witnesses before the grand jury yesterday afternoon at a session at which Accardi also was recalled for further testimony.

The attempted kidnaping charge, for which the penalty ranges from five years in prison to death, is based on Accardi's statement that he was accosted by Tipton and Crets as he drove into his garage, searched for a weapon and forced to go into the house, where Fiorito and Godier joined the other two. He was then forced, he said, to give up his pocket money, $150.

Extortion, under Missouri law, is third-degree robbery. Maximum penalty is five years in prison.

Soothes Skin Irritations
LOOK FOR THE TRADE MARK
Vaseline WHITE
CHESEBROUGH MFG COMPANY
NRA

Chicago Woman Doctor in Court

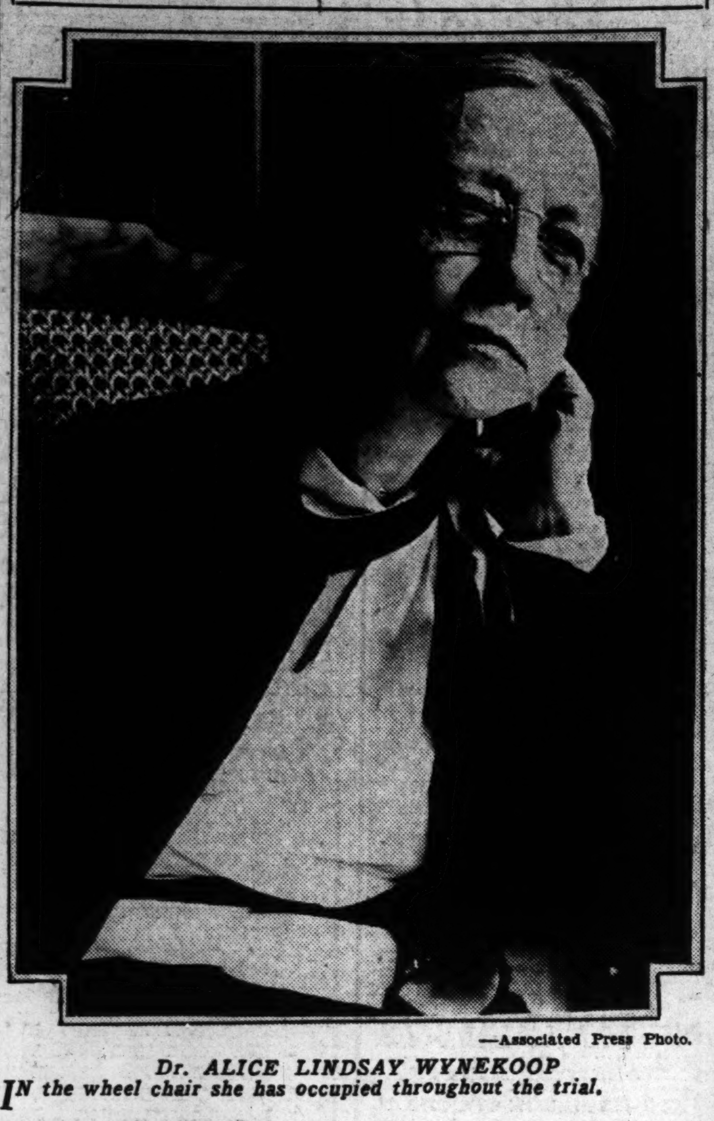
—Associated Press Photo.

Dr. ALICE LINDSAY WYNEKOOP
IN the wheel chair she has occupied throughout the trial.

DR. WYNEKOOP ON STAND REPUDIATES HER CONFESSION

Continued From Page One.

back her head, tears in her eyes.

"Death," she whispered hoarsely.

Carried to Witness Box.

Pale and trembling, Dr. Wynekoop was carried to the stand by three bailiffs. The chair was removed from the witness box, and the one on which she had been sitting, with the defendant in it, was substituted.

"I won't be able to stand to be sworn," she told a court attache. "What will I do?" She was told she could take the oath while seated.

Dr. Wynekoop wore the familiar black caracul coat and black felt hat, with black veil. White trimming on her black dress gave the only relief. Her daughter, Dr. Catherine Wynekoop, was nearby as the defendant took her place. Seated in the press row near the railing was her son, Walker Wynekoop. Near him was his wife, Marcia.

At 6 a. m. lines of spectators began forming outside the halls to hear the 63-year-old woman doctor defend herself against the charge of murder. Her pulse, according to the jail physician's report to Judge Harry B. Miller, was 104, up six points from yesterday. Her temperature was 98.8 and her respiration 22. She complained of a headache and exhaustion.

Jury Absent Before Testimony.

The defendant was carried to the stand in the absence of the jury, and before he began his questioning, W. W. Smith, defense attorney, requested the court that this be shown in the record. This was granted by Judge Harry B. Miller.

Every seat in the courtroom was taken and the aisles were packed. Outside in the halls long lines waited. Additional bailiffs were on duty to keep the crowd orderly.

As the questioning was begun, Dr. Wynekoop answered calmly, but in low tones. Later her vioce became more distinct.

Under the guidance of Attorney Smith, Dr. Wynekoop told of her marriage to Dr. Frank Wynekoop, of the building of her home in 1904, of the birth of her four children, the oldest of whom, Frank Vincent, is dead.

"Did you go to Denver in 1907?" he asked. "Yes."

"Why did you go?" "I went there because I had tuberculosis. I stayed there two years. I then came back to Chicago and taught at my alma mater, Northwestern University."

Her Son's Marriage.

Attorney Smith then led the questioning to Earle Wynekoop's romance and marriage to Rheta Gardner. Dr. Wynekoop occasionally moistened her lower lip with her tongue. The crowded, stuffy courtroom was quiet as the spectators bent forward to hear her words.

Dr. Wynekoop told of the meeting of her son and Miss Gardner at a dance in Indianapolis. They corresponded and later were married at Sycamore, Ill., the home of Dr. Wynekoop's sister.

Earle Wynekoop and his wife spent their honeymoon at Dr. Wynekoop's summer home in Michigan, and when they returned she had prepared for them a two-room suite in her home, she testified.

"Did you support Earle and Rheta?" "Yes."

Under Smith's questioning, Dr. Wynekoop related that, in June, 1933, she had a conference with the two in regard to insurance and that she took a $10,000 policy on Earle Wynekoop's life, with his wife the beneficiary, and paid the premiums.

Noise from the crowded hall outside was heard as a girl fainted, but Dr. Wynekoop continued. She said in 1933 her son got a job at the world's fair, but continued to live at home. After the fair closed, he had an opportunity to go to Arizona to make colored photographs.

Asked if Earle Wynekoop and his wife got along well until the fall of 1933, Dr. Wynekoop, said she sensed there was a difference in their attitudes but that they were always friendly. Prior to his trip, his wife had complained to her of Earle Wynekoop's neglect and she had talked to her son about it.

Day of the Tragedy.

On the morning of Nov. 21, the day Rheta Wynekoop died, Dr. Wynekoop was at an operation in Garfield Park Hospital. After it was over, she waited for a time in the reading room, then walked home, met Rheta Wynekoop and they had lunch. She suggested that her daughter-in-law do the shopping early.

"What time did she return," she was asked. "Between 2:30 and 3 o'clock."

"What clothes did she wear to market?" "Her usual shopping clothes—coat, hat, gloves, purse."

"After her return from market, what was the conversation?" "She told me she had met Vera (Mrs. Vera Duncan) and that Vera had asked her to go walking with her."

"What did you say:" "I asked why she didn't go. She said if she were going out she would rather go downtown and get a piece of sheet music."

The stuffiness of the courtroom had become oppressive and Dr. Wynekoop appeared to be gasping for breath. Judge Miller ordered a recess. Dr. Wynekoop leaned her head back against the chair, her eyes closed.

Dr. Wynekoop said Rheta Wynekoop developed a fear she was tubercular. She had her examined by other physicians, who assured her she did not have tuberculosis. She described the young woman as having a reticent disposition, but that it was not until last fall that she became morbid and melancholic.

Smith questioned her about her own health, and Dr. Wynekoop said she was suffering from heart ailments and high blood pressure. She had lost, she said, nearly 50 pounds in little more than a year before the tragedy.

Robberies in Residence.

"Did you have any robberies in your house in the fall of 1933:" "Yes, the house was robbed twice and the garage once." The first burglary occurred Columbus day, she said. Some money was taken from her basement office and the back door was left open. Her office was entered a second time, Oct. 22, and about $100 taken. The garage was robbed Nov. 10.

Returning to the events of Nov. 21, the witness said that about 3:10 or 3:15 p. m. she walked to a postal station and bought $2.60 worth of one-cent stamps.

"How many stamps did you get?" "Two hundred and sixty" (smiling).

"Then where did you go?" "I went to Newman's hardware store and asked for Mr. Newman, but he was not there. That was about 4 o'clock, or five minutes after."

Night of the Slaying.

As the questioning led up to the night of the slaying, Dr. Wynekoop began to show signs of emotion.

"What did you see, doctor? Tell us in your own words," said Smith.

Dr. Wynekoop's eyes were on the operating table, on which she says she found Rheta Wynekoop dead, which was about two feet from her chair.

She swallowed. She started once, twice, and then: "I saw—Rheta– on the operating table—"

Her head dropped forward, her face hidden beneath the narrow brim of her black hat. One thin hand clenched her breast.

"Describe how you found her." A woman's sob and a bailiff's curt demand were heard in the back of the court. "I saw her—her body—covered with a blanket," said the witness. "Her head was mostly exposed—a few drops of blood were on the floor—she was lying in an apparently stiff position."

"See anything else?" "Yes, there was a gun at her head."

"Did you look at her face?" "Yes, but her back was toward me. I had to walk around her to see her face."

"But you saw her face?"

And then she broke down as she described how the peculiar color of the young wife's face told her, a physician, that Rheta Wynekoop was dead.

"In a Dazed Condition."

"And then what did you do, Doctor?" "As soon as I could—I was in a dazed condition—could hardly breathe—I started upstairs. I thought once I couldn't make it, but I told myself I must go on. I got up somehow. Got to the top of the stairs. Found a chair—sat down. Then called Catherine (her daughter).

She shook with repressed sobs.

"What next?" "I just sat. But I was so weak I could hardly sit. I seemed hardly a part of life."

The defendant described the arrival of Dr. Catherine Wynekoop and Thomas Ahern, the undertaker, and the police who came in answer to a call by the undertaker. Then the police took down her statement. They began about 10 and finished about two hours later.

"Did you hear any discussion about the rear door being open?" "I definitely heard the officers talking about it."

"Did you tell the policemen where you last saw the pistol?" "Yes, I told them it was in the drawer of the desk."

She had looked in the medicine cabinet and saw that towels had been disarranged, she said. That was after she had noticed the chloroform bottle on the table.

RECOVERY CELEBRATION SPECIAL
12 BEAUTIFUL SELECT ROSES 75c
2 Dozen or More Delivered
Grimm & Gorly
Phone CEntral 5000

ONE KILLED, 4 HURT BY FALLS IN SLUSH

Man Fatally Injured on Stairs Leading to Basement Poolroom.

Otto Eberley, 50 years old, 527 Fillmore street, died at City Hospital this morning of a fractured skull suffered yesterday, when he slipped on stairs leading to a basement pool room in the Princess Hotel, 18 North Eighteenth street. Four other persons were hurt in falls caused by slush underfoot yesterday.

Mrs. William Metzenmacher, 48 years old, 5301 Robert avenue, suffered a spinal injury in a fall while running to board a street car at Twelfth street and Chouteau avenue.

Others injured were: Theodore Hemberger, 76, 2908 Salena street, concussion of the brain; George Douglas, 41, 448 Whittier street, fractured ankle; Leon Fook, Chinest laundryman, 736 South Broadway, skull injury.

4 STATE LEGISLATORS RESIGN CITY JOBS

Quit Posts Because They Do Not Want to Embarrass Mayor.

Four State Representatives, whose eligibility for minor city jobs had been questioned, resigned their municipal positions yesterday, after a conference with Mayor Dickmann and City Counselor Hay.

Assistant Attorney-General Lamb and Hay had decided Tuesday that they could remain on the city payroll, but it was Hay's theory that in accepting the places they had automatically forfeited membership in the Legislature.

The State Constitution forbids a legislator from holding any other office, but does not prohibit minor public employment. The city charter provides that no city employe may hold a State or Federal office. Unless the Governor should call a special session within the next 10 months, members of the present Legislature will have no official duties.

The city employed the four Representatives since adjournment of the recent special legislative session. They are Andrew A. Blong, who was a Park Division supervisor; David A. Hess, traffic inspector; Lawrence Fontant, construction inspector, and John P. O'Reilly, Water Division laborer.

The fact that Blong was among those employed did not become public until yesterday. Hess said they resigned, although they thought it was proper for them to accept city jobs, because they did not want to embarrass the administration and thought it unwise to enter a legal controversy. He thought the State Constitution should be amended to provide a "decent salary" for legislators.

6-YEAR-OLD BOY BADLY HURT IN FALL FROM TREE

Marlen Werner Son of the Owner of the Sebago School.

Marlen, 6-year-old son of Matthew Werner, owner of the Sebago School, which is designed to teach children outdoor life, suffered a skull injury when he fell out of a tree in the yard at the Werner home, 5515 Cates avenue, yesterday.

A maid, looking out a window, saw the boy lying unconscious in the yard. He was rushed to Children's Hospital, where an operation was performed to remove pressure from a depression of the frontal bone of his skull. His condition is serious.

The boy, known as "Spike" to his associates in the Sebago School, was seen climbing the tree a few minutes before he was hurt. It is thought he leaned from the tree to turn a small windmill on his playhouse, and lost his hold.

NEW MILK LICENSE FOR ST. LOUIS AREA

"Normal Price Virtually Unchanged," Department of Agriculture Says.

Post-Dispatch Bureau,
201-205 Kellogg Building.

WASHINGTON, March 2. — A new license for milk producers in the St. Louis area was signed last night by Secretary of Agriculture Wallace. Comparing the prices to be paid producers in the new agreement with those set by the agreement which took effect last Nov. 25, Department of Agriculture officials state "that the normal price is virtually unchanged."

The license was made public today and becomes effective at once. It provides lower rates for producers on their Class 1 and Class 3 milk, but these decreases are offset by an increase in the Class 2 rate, a reduction of country station charges and a broader base rating for producers.

Carrying out the new policy of the Agricultural Adjustment Administration, the license announced today does not fix prices to be charged consumers. The Secretary may fix a minimum, but not a maximum, resale price later.

Prices fixed by the agreement are as follows:

Class 1 milk, $1.85 a hundred pounds on 3.5 per cent milk f. o. b. distributors' plants, with a differential of 3 cents on each point in the fat test above or below the market standard.

Class 2, 3.5 times the average wholesale price of 92 score Chicago butter for the month, plus 20 per cent of that sum plus 30 cents a hundredweight.

Class 3, 3.5 times the average monthly quotations for 92 score Chicago butter plus 15 cents a hundred pounds.

The new license requires each distributor to file a bond or other security as evidence of good faith and financial standing. This must be done by March 17.

The requirement is also made that distributors keep books and records accurately reflecting their transactions and make them available for inspection by representatives of the secretary.

The license provides that the Secretary may establish a milk industries board to be composed of representatives of producers, distributors and the public.

Distributors are required to obtain permits from the administrator of the agreement before taking on new producers who were not serving the market on the effective date of the license.

The Secretary is expected to appoint an administrator of the license in two or three days.

INVESTMENT BROKER AND DANCER-BRIDE

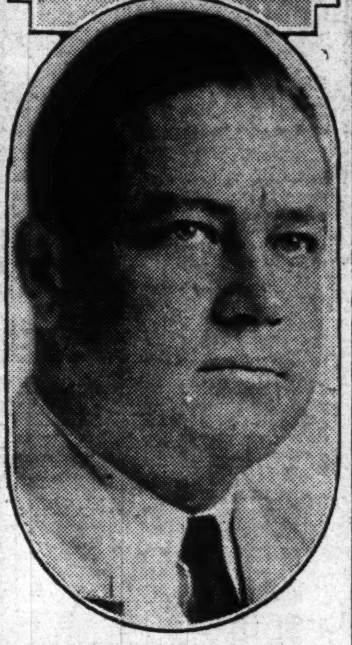

MR. AND MRS. WILLIAM F. DOWDALL.

Two Killed in Boat Explosion.

NEW SMYRNA, Fla., March 2.—Two persons were killed in a gasoline tank explosion on a pleasure craft on the Indian River yesterday. Mrs. M. P. Hutto was trapped in the cabin of the 75-foot speed cruiser and burned to death. Her daughter, Mrs. Mary Britton was badly burned. Mrs. Dorothy Crisp was fatally burned while fighting her way from the boat. The explosion followed grounding of the vessel during a pleasure cruise. Twelve men and women were aboard. The men in the party carried the women ashore.

W. F. DOWDALL WEDS; DIVORCED 13 DAYS AGO

Elizabeth Disher, Dancer in Hotel Floor Show, Bride of Investment Broker.

William F. Dowdall, investment broker who was divorced 13 days ago, and Elizabeth Disher, 21-year-old blonde dancer in the Hotel Chase floor show, were married yesterday at Waterloo, Ill.

The bride's parents said they learned of the pair's intention to marry yesterday morning an hour or so before the ceremony.

"Elizabeth had known Mr. Dowdall for some time," her mother said. "He has been very attentive since about Christmas. Yesterday morning she told me he was coming for her and they were going to Waterloo to get married, and then they were going west on the honeymoon. They went on the train."

The bride is the daughter of Mr. and Mrs. George W. Disher, 7711 Walinca terrace, Clayton. Her father is head of Disher's Services, Inc., a private detective agency with offices in the Wainwright Building.

The first Mrs. Dowdall, the former Clara Mullally, filed suit for divorce Feb. 10, alleging general indignities. Her husband, the petition stated, had become "surly and irritable," had admitted associations with other women and had moved from their home, 54 Broadview drive, Clayton, last Nov. 4, when she asked him to "resume a normal family life."

The divorce was granted Feb. 17 by Circuit Judge McElhinney at Clayton, and the plaintiff was awarded $100 a month, custody of their two children and $75 a month for their support.

Dowdall, who has offices in the Boatmen's Bank Building, formerly was associated with Preston J. Bradshaw in the operation of the Meadowbrook Club, a commercial enterprise on the site of the disbanded Midland Valley Club. After separating from her last November, his wife testified, he made his home at the Racquet Club.

The former Miss Disher was graduated from Webster Groves High School in 1930 and later was active in the Webster Groves Theater Guild. In 1931, she appeared in the leading part of "The Show Shop," given by the Theater Guild for the benefit of the Red Cross. She began dancing in the floor show of the Westborough Country Club last summer and it was there that Dowdall met her. Later the entertainment unit moved into the Chase Hotel to become the Westborough Town Club.

$10 Taken in Drug Store Holdup.

Frank Schneider, proprietor of a drug store at 2429 North Spring avenue, was robbed of $10 last night by two armed men.

1 DAY Sale
RECOVERY CELEBRATION
$5 & $6 Spring SHOES!
Brand-new Spring and Easter Shoes from our regular $5 and $6 lines, offered at a very special price in co-operation with the Recovery Celebration.
$3.50
The Smartest New Blues, Grays, Browns and Genuine Snakes in Medium and High Heels. All Sizes and Widths.
Extra!!
680 Pairs $5 and $6 Enna Jettick Shoes
Brown and black; full range of sizes taken from our regular stock. $3.88
Huette's WONDERFUL SHOES
420 North 6th

Thrilling Personality
KAY FRANCIS in
Warner Bros.' triumph
MANDALAY at the AMBASSADOR Starting Friday, March 2nd
Thrilling VALUES . . . for Recovery Celebration Sales . . . Soft, Fine Textured All-Over
Genuine WATERSNAKE
$3.50
Jay Bee Personality
GRAY or BEIGE
These Pumps, Straps and Oxfords Are Made of Choice Skins, Picked and Matched for fine, even Colorings and Markings
Jay Bee Quality HOSIERY 67c
2 Pairs $1.25
Allen's
412 North 7th Street
Opposite Ambassador
NO FOOT TOO HARD TO FIT — SIZES 2½ to 10, WIDTHS AAAA to C.

Kresges GREEN FRONT
STORE WIDE RECOVERY CELEBRATION SALE

All-Leather WHITE SHOES FOR BABY
Made of pure white sheep leather, with cambric lining and white laces. Pair.......... 39c

TINY TOT'S PANTY DRESSES
Fancy print or plain broadcloth and batiste with organdy and batiste trims.
59c 2 for $1.10
Many winsome styles with small bits of embroidery, ruffles and bows on the little collars. Elastic waists on panties to match.
LITTLE SILK DRESSES $1.00

ROLLER SKATES
$1.00 Pair
Rubber cushioned trucks, heavy ball-bearing wheels, strong cowhide straps. Adjustable, full size, strong steel construction.
Other Skates 59c Pair

GRILLETTE Sandwich Toaster
Nickel plated. Operated on AC or DC. Toasts 2 sandwiches at once.
$1.19
Cords, 25c

Shirts and Shorts
Full cut, well tailored garments that fit comfortably. Shorts are fancy broadcloth. Shirts are combed yarn.
29c Each

NECKWEAR
25c
Smartest, newest styles in fresh organdy, satin, rayon taffeta and crepe neckwear! Ruffles, pleats, jabots, rolled collars and just about every style you could wish for. And the price is only 25c.

Full Fashioned PURE SILK HOSE
Full-fashioned pure silk Hose. All perfect sheer chiffon or service weight Hose.
59c
2 Prs. $1.10

Smart Trimmed Purses
Newest design. Pouch and envelope style, in black and Spring colors. Some have zipper compartments. All have mirrors and coin purse.......... 69c

CURTAINS
Voil or marquisette with self ruffles and double ruffled cornice with overlocked edge.
59c

LAMP SHADES
12-inch fancy, hexagon bell, bridge or clincher Shade. Passe Partout process top and bottom. Assorted colors. Red, green, black.............. 25c

KRESGE'S
25c to $1 Store
516 WASHINGTON (Downtown)
6655 DELMAR (University City)
6104 EASTON (Wellston)

POISONING CASE AGAINST DR. DEAN NEARING THE JURY

Lawyers Summing Up the Evidence at Trial of Woman Accused of Murdering Dr. Kennedy.

By the Associated Press.

GREENWOOD, Miss., March 2.—Opening defense arguments in the murder trial of Dr. Sarah Ruth Dean, J. J. Breland of her staff of counsel told the jury today that the State had "failed to prove its charge that she was with Dr. John Preston Kennedy on the night of July 27, 1933, that she poured a drink of whisky laden with mercury and that she induced him to drink it."

"She has flatly denied on the stand she kept the rendezvous," Breland said. "She has told you she was at her home that night preparing her trousseau to wed another lover, Capt. Franklin C. Maull."

Attack on Deathbed Story.

Directing a bitter attack on the testimony of Dr. Kennedy's relatives that the surgeon on his deathbed accused Dr. Dean of poisoning him, Breland said:

"You heard them repeat that deathbed story six times, word for word, comma for comma. You must know that attorneys test the truth of such testimony by listening for variations in the account.

"Can you say beyond a reasonable doubt that it was ever made by Kennedy, and can you say if he did make it that he was rational; that he knew what he was saying?"

Dr. Dean, the 36-year-old defendant, listened at Ease, leaning back in her chair.

Attorneys indicated that the month-old case might go to the jury by tonight.

District Attorney Jordan announced he would not ask for the death penalty.

Judge Goes to Prize Fight.

Judge Sidney F. Davis, after announcing he would hold court last night until 10 o'clock, changed his mind and called an adjournment, explaining: "I have got to go to a prize fight."

In remarks yesterday the Judge referred to the trial as a "lawsuit."

He often has brought humor into the solemn proceedings. He has kept an accurate count on the attendance at the trial and makes almost daily comment. Once a lawyer complained that the trial was dragging out and the Judge said: "What's the hurry? We still are getting big crowds."

One Monday the crowd was light and the Judge said, "Greenwood women have to send out their washing on Mondays."

"You can titter now and then if a lawyer says something funny and we want you to have a good time, but we won't stand for hurrahing and you mustn't let us know how you feel about this lawsuit," he said yesterday.

He allows spectators to smoke in the courtroom and he himself sits on the bench in a cloud of smoke from a pipe.

One time he stopped the trial and asked: "Who is that smoking cheap tobacco in here? Is it you?" he looked toward a juryman.

"No sir," said the juror, "this is good tobacco."

DISORDERS IN OVERCROWDED INDIANA REFORMATORY

500 Prisoners Kept Locked in Cells Day and Night at Pendleton.

By the Associated Press.

INDIANAPOLIS, Ind., March 2.—Approximately 500 unruly inmates of the Indiana reformatory at Pendleton are being kept locked in their cells day and night, it was announced at the office of Gov. McNutt today. The men are not permitted to eat in the reformatory dining room and are being fed in their cells.

Trouble has been brewing in the institution for several weeks, it was explained, particularly among prisoners out of employment.

Last Friday it was necessary to confine about 1000 of the men, said Wayne Coy, undersecretary to Gov. McNutt. Since then, however, about half of this number have promised to abide by the rules and their privileges have been restored.

Coy said some minor property damage occurred in the disturbance last week and that a search of all cells was made. A number of knives and other hand-made weapons were found.

There are 2200 inmates in the reformatory which is equipped to handle only 1200, Coy said.

INDICTED FOR KILLING FELLOW DEPUTY CONSTABLE

Gus Lowe, Who Was Wounded, Says He Shot Charles Jackson in Self-Defense.

A second-degree murder indictment was voted by the grand jury yesterday against Gus Lowe, Negro special Deputy Constable in the fifth district, for the killing of Charles Jackson, also a special deputy, in Jackson's real estate office, 103A North Jefferson avenue, on Feb. 12.

Lowe alleged he fired in self-defense. At the Coroner's inquest testimony indicated the shooting was the result of a quarrel over a badge which Jackson had given to Lowe. Lowe was wounded. Assistant Circuit Attorney McLaughlin said special deputy constables were not authorized to carry weapons.

Review of the New Deal

Through the first year of this Administration, dedicated to Recovery, many outstanding scenes come to mind:
1. MARCH—The President's Inauguration.
2. JULY—The NIRA Law Signed.
3. DECEMBER—CWA Work Began.
Hundreds of other official acts and the co-operation of business throughout the Nation bring us closer today to a realization of our aims than at any time since 1929. Feltman & Curme's eighty-five stores throughout the United States are proud to have contributed their share toward this achievement.

PREVIEW OF FELTMAN CURME'S NEW SPRING SHOES

$2.65
A. Sport Oxfords
$3.50
B. Watersnake Strap
$3.95
C. Genuine Lizard Pump

SATURDAY ONLY
HOSIERY SPECIAL
All-Silk Full Fashioned Chiffon
59¢ PR.
2 Pairs $1.00

FELTMAN & CURME
2 STORES
422 N. SIXTH ST. 703 OLIVE ST.

Recovery Day Specials
BUY NOW AT HEFFERN-NEUHOFF LOW PRICES THE THINGS YOU WILL VALUE ALWAYS

"Git Along Little Doggie" A Sterling (Solid) Silver Chain to round up keys. $1

Mirror, Brush and Comb
3 Pieces
$15
Sterling (solid) silver with monogram.

The very popular Scottie Key Chain in sterling (solid) silver. $1

Set your table with correct sterling (solid) silver from Heffern-Neuhoff. Complete open stock collection.

Repoussé	Calvert	Heritage	Dorothy Manners	Rose Marie
$35.85	$41.35	$47.68	$47.72	$58.72

4 KNIVES 4 FORKS
4 TEASPOONS 4 SALAD FORKS
4 BUTTER SPREADS 4 BOUILLON SPOONS

Begin your service now as low as .... $35.85 For 24 pieces listed above

No Charge for Engraving
Mail Orders Filled Promptly

HEFFERN-NEUHOFF
Jewelers Silversmiths Stationers
Eight-o-Nine Locust Street

These specials are for one day only

Herz CANDIES Celebrates Recovery With These

Saturday BARGAINS

Bittersweet Chocolates
POUND 32¢
Rich, Smooth, Creamy Centers, Heavily Coated With Dark Chocolate
2 Lbs. 60c

Salted Cashew Nuts, Lb. 39c
Fruit Tablets, Lb. 21c
Old-Fashion Mints, Box 29c
Molasses Taffy, Lb. 29c

BAKERY SPECIALS
Dutch Apple Pie ... 25c
Devil's Food Layer Cake, 49c
Pineapple Pecan Stollen, 35c

Herz CANDIES
806 Olive
512 Locust
706 Washington

These specials are for one day only

Lane Bryant
SIXTH and LOCUST

SUPER Recovery Day VALUES
IN SLENDERIZING APPAREL

We're Celebrating with Tremendous Values! Savings for You in Every Department! Brand-New Spring Fashions at Far Less Than Regular Prices! Come! Celebrate and Save!

SPRING COATS
Regularly $29.75 to $35.00
Saturday Only.... $22.75
Sizes 16½ to 30½; 38 to 48: 48 to 56
• Fur-Trimmed
• Self-Trimmed
• New Fashion Details
• Windblowns! Jabots! Sports!
• Youthfully Styled
• All Newest Colors

SWAGGER SUITS
Regularly $25.00 to $29.75
Saturday Only.... $18.95
Sizes 16½ to 30½ and 34 to 50
• Plaids, Plain Wool Crepes
• Tweeds, Combinations
• Every New Color
• Every New Flattering Style
• A Great Selection!

NEW DRESSES
Regularly $12.75 to $15.00
Saturday Only.... $8.95
Sizes 16+ to 30+ 38 to 46—48 to 56
• Prints, Pebble Crepes
• Sheers, Canton Crepes
• New Colors, Trims
• Jacket Frocks
• One-piece Styles
• Boleros

FUR COATS
Regularly $88 to $650
Reduced Everything Included! 1/2 and more! Nothing Reserved
Sizes 12 to 20; 38 to 56
• BROADTAILS† • COMBINATION MUSKRATS • SILVER OR NATURAL MUSKRATS • NUBIAN SEALS* • PONIES • MARMINKS** • NORTHERN SEALS* • Jap MINKS • JAP WEASELS • HUDSON SEALS
* Dyed Coney. ** Dyed Marmot. † Processed Lamb.
DEPOSIT HOLDS COAT Deferred Payments May be Arranged.

LANE BRYANT—Sixth and Locust

Bryant
and LOCUST
VALUES
ZING APPAREL
e're Celebrating with
emendous Values! Savings
You in Every Department!
and-New Spring Fashions
Far Less Than Regular
ices! Come! Celebrate and
ve!
ING COATS
arly $29.75 to $35.00
$22.75
SUITS
to $29.75
8.95
Plaids, Plain Wool Crepes
• Tweeds, Combinations
• Every New Color
Every New Flattering Style
• A Great Selection!
EW DRESSES
ularly $12.75 to $15.00
Saturday Only.... $8.95
Sizes 16+ to 30+
to 46—48 to 56
ATS
o $650
Sizes 12 to 20; 38 to 50
Deferred Payments May be Arranged.
NT—Sixth and Locust

RECOVERY CELEBRATION SALES

SATURDAY, MARCH 3

A YEAR AGO this nation was a nation afraid. Business was afraid. Men and women, haunted by fear and uncertainty, hesitated to exchange money for goods. Banks were closing before long lines of frantic depositors.... Then a Man spoke reassuring words.... A Man moved forward with a nation behind him.... And slowly, but with certain progress, America found herself.... With each new day came new courage to an entire people—a new spirit of Recovery.

Today, with hope renewed, and with confidence restored by the manifest evidences of prosperity's return, our city, by proclamation and by acclamation, celebrates

RECOVERY

And, to herald this celebration, in which the wheels of industry speed up with new energy, the merchants of St. Louis are presenting their outstanding values as a demonstration of the great latent power of the good American Dollar. Displayed for your eager inspection, and advertised within the newspapers, is merchandise which tempts the taste, offered at prices which you know must soon give way to much higher schedules, as Recovery, now so well advanced, brings us again to normal times.

READ THE NEWSPAPER ADVERTISEMENTS

ST. LOUIS POST-DISPATCH

FINAL ACTION ON CITY LIQUOR BILL DELAYED

Measure Carried Over After Aldermen, in Strict Party Lineup, Approve 8 of 33 Clauses.

Party lines, drawn tightly at today's meeting of the Board of Aldermen, kept the scant Democratic majority from carrying out it spurpose to pass the liquor-control ordinance without further delay.

The bill, which was introduced Jan. 19, was reported by the Public Safety Committee with amendments, and the first eight of its 33 sections were approved as reported. The board then laid the measure over until next Friday's meeting.

In the meantime, the Democratic leaders will try to solidify the 16 majority votes on all parts of the measure, including the tax of 2 cents a gallon on 5 per cent beer made in St. Louis for sale in the city.

Several Republican members are threatening a fight on the gallonage tax, and the Democratic leaders are seeking to get a solid front on this proposal. Mayor Dickmann is insisting on the gallonage tax as part of the control bill.

Republicans Ask for Delay.

When the bill was reported, a motion to take up the measure section by section was carried by a strict party vote, all the 12 Republicans voting against it. Aldermen Golden and Collins reminded the Republicans that the bill was introduced Jan. 19, and that delay in its passage was costing the city $700 or $800 a day revenue. But the Republicans, led by Alderman Neumann, said they wished to study the amendments, and would need a week for that purpose.

Alderman O'Toole, chairman of the Public Safety Committee, opposed delay, saying all members of the board had had the privilege of attending the committee's recent meetings, when sections of the bill have been discussed. Alderman Collins said the Republican members would have to bear the responsibility for delay.

But after the first eight sections were approved, Collins moved that the matter be laid over for one week, which was done. It was understood that this action was taken because of uncertainty on the gallonage tax issue.

Difficult Job for Police.

When the bill, which carries an emergency clause, is passed and signed, the police and prosecuting authorities will face the task which Mayor Dickmann has called "policing the liquor business."

The policy of easy tolerance, which has permitted package liquor stores to flourish, and has allowed soft drink and 3.2 per cent beer venders to sell hard liquor without restraint, will be out of date when the city puts its retailers' licenses on the market.

The ordinance in its final form, and the state law, declare that liquor in the original package shall be sold only by drug stores, cigar stores, grocery, general merchandise, delicatessen or confectionery stores, and that such places must carry a stock of goods, aside from liquor and fixtures, worth at least $1500. Some of the downtown package liquor places do not meet this requirement, having nothing but liquor in stock. It will be the task of the police to put these places out of business, so that the qualified dealers who take out city licenses may not have unlicensed competition.

The 3.2 Beer Places.

A harder job will be to stop unlicensed sale of liquor by holders of 3.2 beer permits. This trade has been going on without interference for weeks, until the dealers and the customers have come to view it as almost legitimate, and a vested right. Unless this trade is broken up, the city will find only a limited demand for its by-the-drink licenses, costing $300 a year.

The city ordinance states that "it shall be the duty of the police to see that the ordinances in regard to sale of liquor at retail are obeyed." It requires a report to be made to the Chief of Police, on the first Monday of each month, of all places where intoxicating liquor is sold in the city, and "whether such places are kept in an orderly manner." A saloon keepers' organization sought to have this provision eliminated from the ordinance, but it was retained.

The State Liquor Supervisor, E. J. Becker, announced several weeks ago that he would not approve issuance of a license for sale by the drink to any place equipped with an old-fashioned bar; also that he will require liquor to be served at tables, the customers being seated. He based this proposed ruling on the section of the State law which forbids maintenance of "a place commonly known as a saloon."

More About the 3.2 Problem.

Another official whose authority may enter into the local problem is State Food and Drug Commissioner, who has supervision over issuance of 3.2 beer permits. Under the 3.2 beer law, he has authority to revoke licenses of 3.2 beer venders who keep intoxicating liquor on their premises. This power has not been used to any such extent as to attract public attention.

The city has no right, under the State law, to tax the 3.2 beer dealers. While it might impose regulations on them, this question has thus far baffled the Aldermen. The 3.2 beer situation, very unsatisfactory from the viewpoint of the city authorities, has been the chief reason why Mayor Dickmann and City Counselor Hay have insisted on the tax of 2 cents a gallon on 5 per cent beer made here for sale in the city.

WATCHES REPAIRED
Complete Cleaning and Oiling....... 55c
All Work Guaranteed 1 Yr. Parts Extra
Lowenstein's Jewelers
50 Years on South Broadway
1236 S. Broadway

FUR JACKET
Made from Your Old Coat at Low Cost
Prices Drastically Reduced on All Fur Work—Get Our Low Estimate
Fur Chokers Cleaned and glazed..... $1
LANDERS-PEARLMAN FUR CO.
312 N. 6th St.—4th Fl. Opp. Famous Est. 17 Years
MAIL ORDERS HANDLED

Post-Dispatch lost ads usually recover lost articles when the loss is advertised promptly.

ATTENTION, MOTORISTS!
For Your Convenience the
AUTO LICENSE BUREAU
at 3954 Washington
Is Now Open From 8:30 A. M. to 8:30 P. M.
To Enable You More Conveniently to Secure Your
1934 CITY AUTOMOBILE LICENSE
This Service Through Courtesy of Midwest Auto League, Inc.

Tenants who plan to move are watching the Post-Dispatch Rental Columns to find homes suited to their needs.

LAMMERTS

—heartily respond to the Downtown endorsement of the Mayor's proclamation. We have exerted ourselves to the limit in creating bargains for *Saturday Only* that are without precedent. Set aside every other diversion and make it a point to be here You'll profit handsomely.

Comfortable Sofa
$39.75
SATURDAY ONLY!

Companion Chair
$19.75
For Saturday only, we offer this unusually good looking and durable Sofa. It is well tailored with excellent interior construction. Loose spring-filled seat cushions. Covered in a very long lasting and attractive fabric.
Companion Chair Also Special for Saturday Only at $19.75

MIDGET RADIOS
SATURDAY ONLY
$11.95
Mighty fine little set that performs amazingly well. Full tone. Priced special for Saturday only.

You May Use Our Extended Payment Service

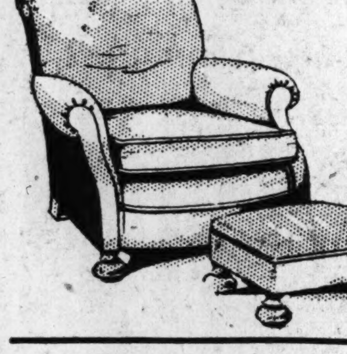

Easy Chair With Ottoman
Choice of Colors
SATURDAY ONLY
$19.98
Covered in Chase Leatherwove. A very durable simulated leather. Choice of colors in green, red and maroon. Extremely comfortable and at this special price for Saturday only it includes the large Ottoman pictured.

CROSLEY RADIO and Remote Control Speaker
SATURDAY ONLY
$29.95
AC or DC, Long and Short Wave
Attached antenna, 20-foot extension cord, large electro dynamic speaker, designed for use with this set only. Speaker is 31 inches high, 18 inches wide, 13 inches deep. Receiver 7¾ inches high, 10¾ inches wide, 5 inches deep. Limited quantity.

Lammert's "Imperial" Mattress
Made for us by Stearns & Foster. This Inner-Spring Mattress has 169 hour glass shaped thrice tempered coil springs. Each coil is securely crimped with helical ties to insure buoyancy without sagging. The entire Spring Unit is enveloped in layers of new cotton linters felt. The ticking is a very durable tan and white striped fabric. Beaded edges. Handles for turning and ventilators. Newest style button tufting. Every Mattress in factory sealed carton. *Priced special for Saturday only.*
The Stearns & Foster Box Spring is identical in quality with the Inner-Spring Mattress and covered to match it. Twin and full size. *Priced special for Saturday only* at $14.50.

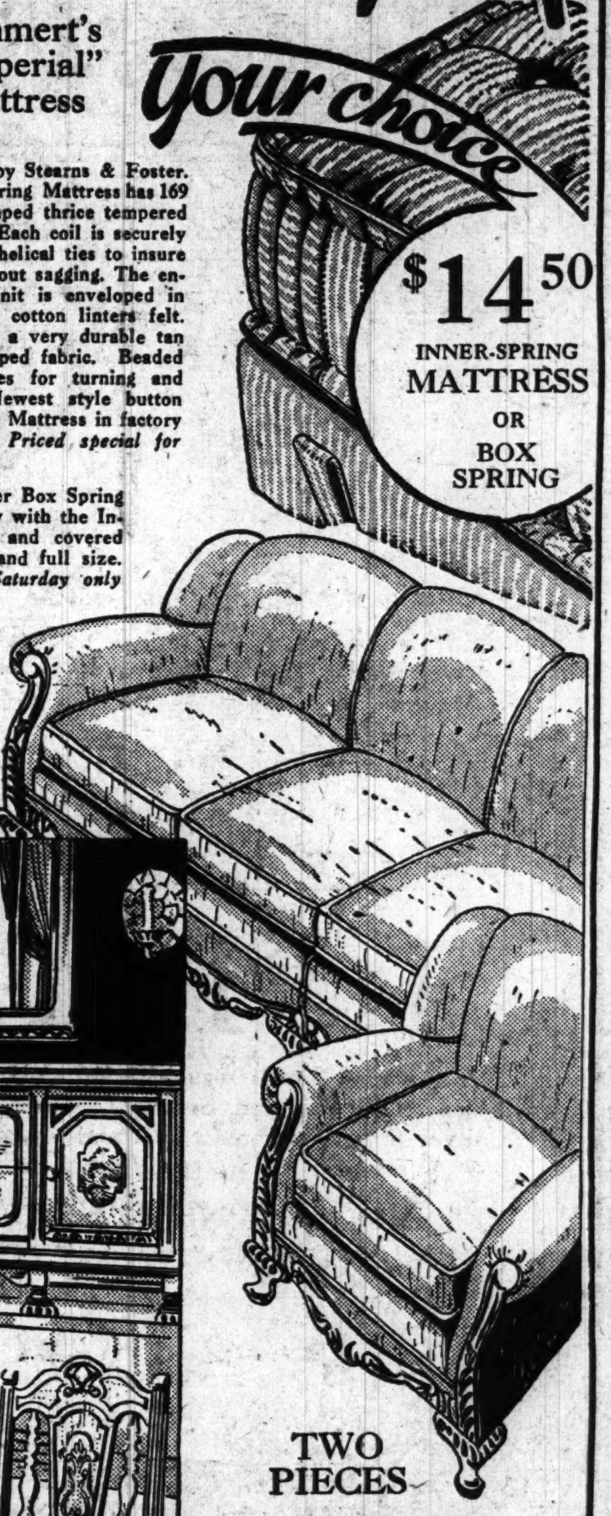

Bargains and Bargains Galore
It is, of course, impossible to tell you in detail all about the specials we have projected for Saturday Only. It would require much more space than we give it. However, we want to invite you cordially to come in Saturday. We know you will be delighted with what we've prepared for you. Every Department participates.

NINE PIECES
SATURDAY ONLY
In solid oak, beautifully carved and ornamented. Here's wonderful Furniture, but don't let the low price cause you to underestimate it. Large wood door china cabinet, refectory type table, big buffet. Six substantial chairs. By all means see it.
$99.75

TWO PIECES
$58.75
SATURDAY ONLY
We really believe that we have done this Suite an injustice by marking it at such a ridiculously low price. You'll immediately conclude that you can't expect much for so little money. That's where you're wrong. This is a surprisingly good Suite made by a reputable manufacturer worthy of your earnest consideration. Covered in a durable fabric. Choice of covers.

A Column of Saturday Specials

Unfinished Dressing Table and Bench
SATURDAY ONLY
$3.95
These are very artistic little pieces which can be draped from materials on sale in our Drapery Section. Or you can paint them to match your boudoir decorations. Complete with Bench.

Simmons Coil Spring
SATURDAY ONLY
$6.95
Made by the celebrated Simmons Company, this Coil Spring is double deck and will give many years of relaxing comfort. Will not squeak or sideway. Twin or full sizes. Priced special for Saturday Only.

Colorful Boudoir Chair
SATURDAY ONLY
$4.95
Pert prim little pieces with saucy little ruffles in a selection of airy gay glazed chintz patterns. They will add life and color to drab decorations.

Solid Maple Poster Bed
SATURDAY ONLY
$8.95
Beautifully fashioned of solid maple in the Colonial style. These Beds come in twin and full sizes. They are carefully finished and represent unusual bargains. Priced special for Saturday Only.

All Metal 5-Piece Bridge Set
SATURDAY ONLY
$6.95
Comprises four folding chairs and folding table made entirely of metal with table top in leatherette, and chairs upholstered to match the top. Choice of three colors. Priced special for Saturday Only. Limited quantity.

Reflector Lamp and Shade
SATURDAY ONLY
$10.95
Reflector Floor Lamp in heavy English brass with a choice of fancy raised design or a plain severe simple style. Complete with parchment paper shade. Priced special for Saturday Only.

Bridge Lamp and Shade
$7.95
Heavy English brass round or hexagon style lamp with swivel socket. Fitted with parchment paper gallery trimmed shade. Priced special for Saturday Only.

Table Lamps
SATURDAY ONLY
Complete $3.95
Choice of three very unusual small Table Lamps. Decorated China or chrome ball. Fitted with tailored shades. Ideal for use in pairs. Special for Saturday Only.

4 Brilliant Rug Bargains!
Priced Special for Saturday Only

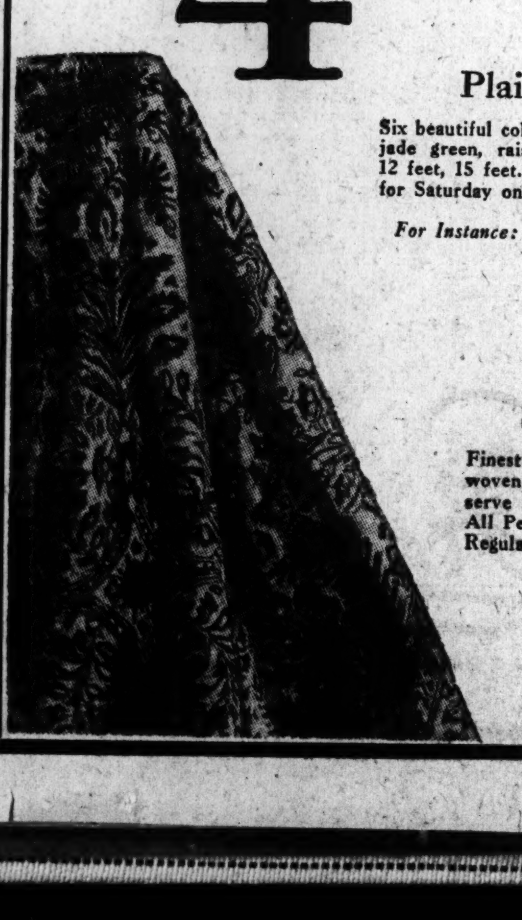

Plain Broadloom Carpet
Six beautiful colors; blue green, rust, rose-taupe, Burgundy, jade green, raisin. In these widths: 27 inches, 9 feet, 12 feet, 15 feet. Regularly per square yard, $4.25. Special for Saturday only, per square yard, $3.15.
For Instance: A 9x12 Rug With Ends, Hand Bound for
$39.90

American Orientals
Embodying much of the luster, bizarre splendor and warmth of colors of originals, these American Orientals establish new value standards. The richness of texture, the depth of tone, and the shimmering highlights and shadows are positively gorgeous. 9x12 size, regularly $125.00. *Saturday only*
$89.50

Seamless Wilton Rugs
Finest quality Wool Wiltons. Woven of finest woven yarns to withstand hard wear. Will preserve their texture and bright colors indefinitely. All Persian designs, in rose, beige, blue and so on. Regularly $83.50. 9x12 size. *Saturday only*
$59.00

Axminster and Velvet Rugs
Suitable for bedroom, living room or dining room. In charming Persian patterns and sparkling color combinations. These Rugs have won an enviable place for their lasting service and these particular Rugs represent the better quality of Axminsters and Velvets. Regularly $52.50. 9x12 size, *Saturday only*
$33.00

Four Pieces
$118.75
Here's an unusually beautiful and refreshingly different Bedroom Group. It's ornate, yet it is in perfectly good taste. And there's restraint in treatment that sets it apart from the commonplace. In walnut decorated with oak overlays. Quality without question. Priced special for Saturday only.

LAMMERTS—Furniture, Rugs, Draperies—911-919 Washington

UNIVERSAL CO., 1014 OLIVE
$1.50 INGERSOLL Yankee Pocket WATCH 88c
New Model Guaranteed Unbreakable Crystal
We Reserve Right to Limit Quantities.
$2 Elec. Alarm Clock..88c
$2 Qt. Vacuum Bottle, 88c
$2 Food Chopper Comp. 88c
Blue Gillette Type Razor BLADES, 100 for . 88c
$25 NEW 1934 RADIO
Gets Police CALLS Super-Tone With Dynamic Speaker Lighted Dial 10.45 COMP. With Tubes BUY NOW
Philco "Round-the-World" Radio. Model 43-B. Complete... $29.50
$45 Long-Sh. Wave Console, $18.50
Screen Grid Philco Console, $24.50
7-Tube KOLSTER Hiboy ...$29.50
25c Box 22-Sh. Cartridges, 2 for 25c
$3.50 Rifle, 22 Cal. Sin. Shot $1.95
22-Cal. Repeating Rifle $5.95
$2 Double Sandwich TOASTER, large, Elec. 88c
$2 ROLLER SKATES Ball Bearing, Guaran'd 88c
OPEN EVENINGS TILL 9
UNIVERSAL CO 1014 OLIVE

JOHNSON TO ASK FOR 36-HR. WEEK WITH NO PAY CUTS

First Point in Reform Program for NRA Expected to Be Sought as Result of Hearings.

(Copyright, 1934, by the Associated Press.)

WASHINGTON, March 2.—The open forum for public criticism of NRA is to all intents wound up. Meetings were carried on today for late comers, but the complaint forum already has gathered enough information to confirm administration opinions on shortcomings of the present program.

Out of it emerged more clearly the program of reform to be laid down by Administrator Johnson next week. It was clear that as No. 1 point, he will ask that the average working week for American labor be brought down to 36 hours with unreduced pay.

The 36-hour week program, although still resisted by many industries, will find some ready acceptances. The administration has been informed by several groups that they will do what is asked of them. The 36 hours will not be an absolute rule. The automobile industry probably will return to the 35 with which it started and others may join it. Some may find 32 hours possible and desirable.

Company Unions.

The other points which NRA will hit hardest include measures to break down profiteering and unsanctioned price fixing. Possibly, though this point is in doubt because of industrial animosity, a real effort will be made to clarify and strengthen the industrial law's guarantee to labor of the right to organize free of employer coercion

The chief troubles asknowledged by Johnson's aids are these:

That code compliance, especially on labor questions, is extremely bad. NRA plans to meet this with a vigorous campaign, to start probably by April.

The code hours and wages are not adequate, and that the general plan for wage increases for men getting more than the minimum has been defeated and in many cases reversed into actual reductions;

The provisions under which prices are increased and fixed may hamper not only recovery but the future of industry itself;

That little businesses, in a bad spot under increased costs, still are threatened by price-cutting of big competitors.

Plea for Farmer.

Senator Frazier (Rep.), North Dakota, predicted today the whole NRA program would fail unless the farmer, like the business man, were permitted to base his prices on production cost.

Although he spoke at a complaint hearing, Frazier registered no complaint, other than that the farmer had to pay higher prices under the NRA without receiving "proportionate" benefits.

Dozens of others, however, did raise their voices against business practices growing up under the Blue Eagle.

Edward A. Filene of Boston protested against what he termed the NRA's failure to enforce the Recovery Act's labor provisions. Filene added, however, that the "greatest danger" to recovery was the NRA labor policy.

Afraid of Unions.

"Employers pretty generally are afraid of the growth of labor union strength that is possible under paragraph seven A (of the industrial act), and employers generally, especially the large corporations with branches throughout the country, do not intend to allow labor

INCANDESCENT
Elec. Supply Co.
1121 LOCUST ST.
FACTORY CLEARANCE SALE
To reduce stock. Electric Lighting Fixtures and Supplies lower than present wholesale prices.
$1.75 Elec. TOASTER
SPECIAL 98c
Fully guaranteed. Nickel-plated finish. Insulated handles. This turnover Electric Toaster makes crisp toast quickly. Complete with cord and plug.
$2.75 Electric Iron; household size; nickel-plated finish; complete with cord and plug. Special.. $1.19 Fully Guaranteed
New Kitchen Service Light
Wired complete with 3-way plug and switch. Special.... 98c
Equipped with 8½-inch daylight glass globe, white enamel finish; takes 75 to 150 watt bulb. Same fixture without attachment. Special 59c
1-LIGHT CEILING FIXTURE
Wired complete with socket.... 29c
$6.00 HAND-WROUGHT 5-LIGHT FIXTURE Wired Complete. Special $1.98
Your choice candle or drop type, finished in antique iron. Spread 18", length 36". Limit 2 to a customer.
$2 White Enamel Bracket or Ceiling Light Wired Complete with Shade. Special, 59c
CHest. 3787 Mail and Phone Orders Filled Send for Catalog

, MOTORISTS!
Convenience the
...NSE BUREAU
Washington
8:30 A. M. to 8:30 P. M.
Conveniently to Secure Your
...OMOBILE LICENSE
...esy of Midwest Auto League, Inc.

...re watching the Post-Dispatch Rental ... their needs.

A Column of Saturday Specials

Unfinished Dressing Table and Bench
SATURDAY ONLY
$3.95
These are very artistic little pieces which can be draped from materials on sale in our Drapery Section. Or you can paint them to match your boudoir decorations. Complete with Bench.

Simmons Coil Spring
SATURDAY ONLY
$6.95
Made by the celebrated Simmons Company, this Coil Spring is double deck and will give many years of relaxing comfort. Will not squeak or sidesway. Twin or full sizes. Priced special for Saturday Only.

Colorful Boudoir Chair
SATURDAY ONLY
$4.95
Pert prim little pieces with saucy little ruffles in a selection of airy gay glazed chintz patterns. They will add life and color to drab decorations.

Solid Maple Poster Bed
SATURDAY ONLY
$8.95
Beautifully fashioned of solid maple in the Colonial style. These Beds come in twin and full sizes. They are carefully finished and represent unusual bargains. Priced special for Saturday Only.

All Metal 5-Piece Bridge Set
SATURDAY ONLY
$6.95
Comprises four folding chairs and folding table made entirely of metal with table top in leatherette, and chairs upholstered to match the top. Choice of three colors. Priced special for Saturday Only. Limited quantity.

Reflector Lamp and Shade
SATURDAY ONLY
$10.95
Reflector Floor Lamp in heavy English brass with a choice of fancy raised design or a plain severe simple style. Complete with parchment paper shade. Priced special for Saturday Only.

Bridge Lamp and Shade
$7.95
Heavy English brass round or hexagon style lamp with swivel socket. Fitted with parchment paper gallery trimmed shade. Priced special for Saturday Only.

Table Lamps
SATURDAY ONLY
Complete $3.95
Choice of three very unusual small Table Lamps. Decorated China or chrome ball. Fitted with tailored shades. Ideal for use in pairs. Special for Saturday Only.

...ton

JOHNSON TO ASK FOR 36-HR. WEEK WITH NO PAY CUTS

First Point in Reform Program for NRA Expected to Be Sought as Result of Hearings.

(Copyright, 1934, by the Associated Press.)

WASHINGTON, March 2.—The open forum for public criticism of NRA is to all intents wound up. Meetings were carried on today for late comers, but the complaint forum already has gathered enough information to confirm administration opinions on shortcomings of the present program.

Out of it emerged more clearly the program of reform to be laid down by Administrator Johnson next week. It was clear that as No. 1 point, he will ask that the average working week for American labor be brought down to 36 hours with unreduced pay.

The 36-hour week program, although still resisted by many industries, will find some ready acceptances. The administration has been informed by several groups that they will do what is asked of them. The 36 hours will not be an absolute rule. The automobile industry probably will return to the 35 with which it started and others may join it. Some may find 32 hours possible and desirable.

Company Unions.

The other points which NRA will hit hardest include measures to break down profiteering and unsanctioned price fixing. Possibly, though this point is in doubt because of industrial animosity, a real effort will be made to clarify and strengthen the industrial law's guarantee to labor of the right to organize free of employer coercion

The chief troubles asknowledged by Johnson's aids are these:

That code compliance, especially on labor questions, is extremely bad. NRA plans to meet this with a vigorous campaign, to start probably by April.

The code hours and wages are not adequate, and that the general plan for wage increases for men getting more than the minimum has been defeated and in many cases reversed into actual reductions;

The provisions under which prices are increased and fixed may hamper not only recovery but the future of industry itself;

That little businesses, in a bad spot under increased costs, still are threatened by price-cutting of big competitors.

Plea for Farmer.

Senator Frazier (Rep.), North Dakota, predicted today the whole NRA program would fail unless the farmer, like the business man, were permitted to base his prices on production cost.

Although he spoke at a complaint hearing, Frazier registered no complaint, other than that the farmer had to pay higher prices under the NRA without receiving "proportionate" benefits.

Dozens of others, however, did raise their voices against business practices growing up under the Blue Eagle.

Edward A. Filene of Boston protested against what he termed the NRA's failure to enforce the Recovery Act's labor provisions. Filene added, however, that the "greatest danger" to recovery was the NRA labor policy.

Afraid of Unions.

"Employers pretty generally are afraid of the growth of labor union strength that is possible under paragraph seven A (of the industrial act), and employers generally, especially the large corporations with branches throughout the country, do not intend to allow labor to successfully organize American Federation of Labor unions in their plants," he said.

He suggested that they might want "to avoid a show-down through appeals to the Supreme Court."

Filene also reported the public had lost its interest in the Blue Eagle.

Recently returned from a six weeks' trip to 14 cities, Filene said he found lack of an NRA symbol no longer caused a firm to lose patronage.

He urged installation of new code Blue Eagles to replace those of the President's re-employment agreement, and publicity to aid the public in "getting and keeping the Blue Eagle habit."

A charge that an NRA deputy administrator, J. B. Weaver, had "railroaded" the shipping code without considering the views of the Marine Workers' Industrial Union was made by H. Jones, spokesman for the union.

Wiedeman Makes Statement.

Representative Wiedeman of Detroit appeared to deny earlier statements made that he was connected with a private policy and espionage agency in the Michigan city. The Representative read a statement denying having any knowledge of the dawn patrol, an organization charged with using his name on its letter head in offering to manufacturers the services of undercover men at $50 a month to report on strikers and union leaders. Wiedeman said he never before had been accused of any such activity and that he would continue to vote and act for the working man. He said an official of the dawn patrol, reached by telephone, had admitted having done him a grave injustice.

As to Mrs. Pinchot.

In the final session of NRA'S roundup of criticism, Johnson thanked the critics for what he called a major contribution to his program, but of Mrs. Mrs. Gifford Pinchot, wife of the Pennsylvania Governor, who attacked NRA, he said: "I was sorry I couldn't welcome Mrs. Pinchot and discuss her statement. Apparently she did not know the labor cases for which she held us responsible are before the National Labor Board, which has done its utmost to compose them. When she held us responsible for the Pennsylvania towns which would not allow her to speak I would like to ask her who is Governor of Pennsylvania."

INCANDESCENT
Elec. Supply Co.
1121 LOCUST ST.
FACTORY CLEARANCE SALE
To reduce stock. Electric Lighting Fixtures and Supplies lower than present wholesale prices.

$1.75 Elec. TOASTER
SPECIAL 98c
Fully guaranteed. Nickel-plated finish. Insulated handles. This turnover Electric Toaster makes crisp toast quickly. Complete with cord and plug.

$2.75 Electric Iron; household size; nickel-plated finish; complete with cord and plug. Special.. $1.19 Fully Guaranteed

New Kitchen Service Light
Wired complete with 3-way plug and switch. Special.... 98c
Equipped with 8½-inch daylight glass globe, white enamel finish; takes 75 to 150 watt bulb. Same fixture without attachment. Special 59c

1-LIGHT CEILING FIXTURE
Wired complete with socket.... 29c

$6.00 HAND-WROUGHT 5-LIGHT FIXTURE
Wired Complete. Special $1.98
Your choice candle or drop type, finished in antique iron. Spread 18", length 36". Limit 2 to a customer.

$2 White Enamel Bracket or Ceiling Light
Wired Complete with Shade. Special, 59c
CHest. 3797
Mail and Phone Orders Filled
Send for Catalog

3 STORES
OLIVE TIRE CO., INC.
INLAND SALES
2701 WASHINGTON . . 3405 GRAVOIS
1350 N. KINGSHIGHWAY
BATTERIES, $2.75

RECOVERY CELEBRATION
Special
Your old fur made into a smart capelet.
$5
CE. 6197

BUHLINGER'S
FINE FURS
4th Floor, Equitable Bldg.
613 LOCUST STREET

Tenants for vacant property consult the Post-Dispatch rental columns.

BOYD'S *REDUCE* NEW SPRING APPAREL *for* *RECOVERY DAY ONLY!*

$1.95, $2.50 WHITE and COLORED
SHIRTS $1.55

Exceptional value in collar-attached Shirts. A large selection of high quality, high luster $1.95 white broadcloths, excellently tailored and this season's $1.95 and $2.50 desirable new pattern and solid-color Shirts. For One Day Only at $1.55. Buy a dozen or half dozen!

Regular $2.50 WHITE OXFORD SHIRTS . . $1.70
Fine $3.50 WHITE BROADCLOTH SHIRTS . . $2.55
New Spring $2.50 COLORED SHIRTS $2.15

$1 and $1.50 TIES 67c

A group of Boyd's regular $1.00 and $1.50 Neckwear reduced. A large section of Spring and Summer Crepes, Failles, Foulards, showing a decided trend toward brighter colors and a splendid showing of heavier silk in the $1.50 quality. All are wool lined with resilient construction. Many silk faced.

65c Handmade NECKWEAR — Fresh Spring colors—figures, stripes and plain shades. . . 47c
$1.50 Fine NECKWEAR — Fine crepes, foulards and other desirable silks. 97c

50c, 65c SHIRTS, SHORTS, 38c

It'll be worth your while to lay in an ample stock at this saving! 50c Ribbed Lisle Athletic Shirts and 65c Broadcloth and Madras Shorts in white and colors.

$1.50 COLORED SILK SHORTS........................95c
$1.50 FINE BROADCLOTH UNION SUITS...............95c

75c and $1 SOX 45c
Silks and fine lisle hosiery—many are reduced more than half!

35c and 50c SOX 23c
Good quality Lisles and rayon hosiery.

$6.95, $7.95 JACKETS, $4.98

Suede Jackets and Knitted Coats. The Knitted Coats have zipper fronts and slash pockets and are made identical to fine leather jackets by a maker whose name we cannot divulge. The Suede Jackets are regular $6.95 numbers. Also included are a special group of $6.50 wool glen plaid jackets.

For BOYS and YOUTHS

BOYS' SHIRTS 66c

Here's a rare opportunity for mothers of boys! One you can't fully appreciate until you see the Shirts. Inspect the unusual quality—the fine workmanship—finish—buttons—note the exceptional materials. Regular and sport-collar styles. Plenty of white and solid colors—also fancy striped patterns. Exceptional ....

Prep Sizes 13 to 14½, Junior Sizes 8 to 14, Button-On Sizes 4 to 10

BOYS' 2-KNICKER SUITS Sizes 7 to 16. . . . . $9.97
Styled in the Prep manner—and tailored like Dad's. New patterns in gray, tan, plain and fancy mixtures—double-breasted and sport-back style—with two plus-four knickers with worsted cuffs.

Boys' Sleeveless Sweaters..97c — Boys' Golf Hose 23c

YOUTHS' SPRING SUITS, 2 TROUSERS . . . $16.49
Sport-back, double-breasted, single-breasted Spring Suits featuring the new twist cloth that'll take plenty of wear. Light shades and tweeds. Sizes 13 to 20. A splendid value!

YOUTHS' $25 SUITS, 2 TROUSERS $19.49
Say! These are the kind a fellow likes—styled in a strictly University manner, and every one brand-new for Spring. Showing new checks solid colors and tweeds. Regular Sport-back and double-breasted coats. Sizes 15 to 22.

For the First Time! New Spring
PLEDGEWORTH SUITS

REDUCED FOR 1 DAY ONLY

$29.75

An opportunity that may never again be repeated! For the first time in our career we are reducing brand-new Pledgeworth Suits! Just for one day . . . we offer you your choice of the entire new Spring line of the famous Pledgeworth Suits . . . with two trousers, for $29.75. After this one-day sale . . . back they go to $35. Sport backs, some with harmonizing slacks of different pattern. Single and double breasted Suits in the newer definite pattern fabrics, long-wearing worsteds and the softer, rougher variety that are the vogue for Spring . . . as well as conservative weaves and shades. Remember, these are the newest, and smartest Suits for Spring and have been in our stock only a few days. Every Suit has two pairs of trousers . . . and carries a "Money-Back" guarantee of satisfaction.

TWO-TROUSER SUITS . . . $24.75

An outstanding, carefully selected group of Suits including Worsteds, Flannels, Twists, Rough Fabrics for men who want good style, good fit, good looks and a good buy. All for $24.75 but for One Day only!

$5 Spring Felt Hats..$3.85
Here's a knock-out value and a good time to buy your new Felt. Boyd's Spring line of $5 quality felts in new colors. Snap brim and off-the-face models in all new Spring dimensions. Styled correctly to hold their shape. Reduced for one day to . . . $3.85

$2.50 PAJAMAS.$1.95
Special! Soisette Pajamas in plain colors and white.

75c FANCY SUSPENDERS 45c
$6.95 JACKETS $3.98
Zipper front—suede, melton and corduroy.

$6, $6.50 Bostonians, $5.25
Good looking, fast selling New Spring Bostonians reduced to gain friends for Boyd's and to give you a superb Shoe value. Featuring the new sorrel brown and black calfskins and Scotch grain leathers in brogues, wing-tip and plain toe styles.

HANDKERCHIEFS
50c WHITE IRISH LINENS, 30c.............6 for $1.75
$1 WHITE IRISH LINENS, 55c ....6 for $3.00
35c WHITE IRISH LINENS, 23c ....6 for $1.35
$1 COLORED POCKET 'KERCHIEFS, French Linen.....55c

NRA

Boyd's

BOYD-RICHARDSON ✣ OLIVE AT SIXTH

"I'm headin' for that Bond Clothes price-cut!"

(Topnotch reserves are included for these last 2 days)

'til Saturday night!

Pick any* of our finer worsted suits *sold this season up to $30*

—and pay only $22.85 including two trousers

Save as much as 1/4!—and do your picking from a grand selection of this season's best sellers. A big slice of them are medium-weight worsteds, just right for early Spring wear. *Even blue serges are included.* And there's a world of double-woven twists and handsome Saxonies to round out a selection almost as complete as any you'd expect to see in mid-season. Remember, this is NOT a clean-up of "odds and ends". Bond price-cuts cover full stocks*. So, if you need a new suit of clothes (and like to choose from a big selection) get it today or tomorrow. *You'll save plenty of money!*

*a few staples are not included

—and choice of any OVERCOAT *sold this season up to $25*

$18.85

Use our popular TEN PAYMENT PLAN

More convenient than a charge account—because you pay only $5 at purchase and split the rest over ten weeks. No extra charge for this service.

BOND CLOTHES
8TH & WASHINGTON
Open Saturday and Wednesday Evenings

HELD FOR FRAUD

—By a Post-Dispatch Staff Photographer.
MRS. SYLVIA WEBSTER.

CONVICT'S WIFE ADMITS PASSING BAD CHECKS

Mrs. Sylvia Webster Arrested for Third Time in Two Years.

For the third time in little more than two years, Mrs. Sylvia Barnes Webster, 23-year-old wife of Ray Q. Webster, now serving a prison sentence for robbery, is a prisoner at Police Headquarters.

Police reported she confessed cashing three worthless $20 checks Feb. 17, after she had been identified by those from whom she had obtained change after making trifling purchases.

The checks, bearing the name of the Douglas Loan & Investment Co., Security Building, were cashed at the Jackson Ladies' Ready-to-Wear Store, 513 Washington avenue; John Weber Grocery, 4200 Olive street, and William Meyer Grocery, 3401 California avenue.

Mrs. Webster obtained $4.50 in merchandise and $55.50 in cash, of which, police reported she said she retained $18.25, giving the remainder to a man who gave her the checks and drove her to the stores in an automobile. He is being sought.

When the checks were returned marked "no account," police were notified and a search was started for the red-haired woman described by those who reported their losses. She was arrested at Jefferson avenue and Dayton street, and gave her address as 3707A Delmar boulevard.

In November, 1932, Mrs. Webster was arrested for shoplifting in a downtown department store and fined $10. Less than a year before she had been accused as an accessory in a filling station holdup but the case was nolle prossed. She had admitted taking $5 of the loot.

Her companions at the time of the filling station robbery at 348 South Vandeventer avenue, including Louise Schowalter, 16, received prison terms. The girl was sentenced to five years in the State Industrial School; James A. Choate received a 10-year sentence, and Robert C. Farrar Jr. 12 years.

FORMER CONVICT ARRESTED AT HOME, ADMITS 4 HOLDUPS

Roy Raymond Seized on Information Dropped by Prison Fugitive Caught Wednesday.

Roy Raymond, 48 years old, an ex-convict, was arrested early today in an apartment at 4714 McPherson avenue, and admitted, police said, participating in two holdups with John Piper, fugitive from the Jefferson City penitentiary who was caught here Wednesday. In addition, police said, Raymond admitted two holdups in which he was alone.

Information obtained by police that Piper and Raymond had been associates led to the arrest of Raymond, who was living at the McPherson avenue address under the name of Harry Miller. His wife knew him by that name and knew nothing of his criminal career, including five penitentiary terms.

The robberies in which Raymond said he and Piper participated were the holdup of the Sixth-Maryland Cafe, in which they took $150 and checks Feb. 12, and the holdup of a handbook shop operated by Edward Mulligan at 506 Market street on the following day when they got $300. Checks taken in the cafe holdup were found in Raymond's apartment. Piper also has admitted this holdup.

The other holdups which Raymond admitted were grocery robberies. He said he got $20 in a store at 356 North Boyle avenue Feb. 3, and $40 in a store at 532 North Taylor avenue Feb. 8.

STOCK IN GOVERNMENT OIL FIRM ON SALE IN MEXICO

$5,540,000 Concern Designed to End Foreign Competition in Domestic Market.

MEXICO, D. F., March 2.—Stock in the Petroleum Co. of Mexico, a Government-organized concern, designed to eliminate foreign competition from the domestic oil market, was put on sale today.

Twenty million pesos (about $5,540,000) worth of shares will be sold, 45 per cent of which will be bought by the Government. The rest will be sold to Mexican citizens. The new firm will control Government oil reserves and will attempt to undersell foreign companies.

WHOLESALE COAL INDUSTRY CODE EFFECTIVE MARCH 11

Johnson Announces Approval; 40-Hour Week With Minimum Wage of $15 Provided.

By the Associated Press.

WASHINGTON, March 2.—Approval of the wholesale coal industry code was announced yesterday by NRA Administrator Johnson. The code becomes effective March 11.

It establishes a "normal" work week of 40 hours and is expected to provide jobs for almost 2000 additional wage earners. Wage minimums are 40 cents an hour for part-time employes and $15 a week for full-time workers. No provision for price regulation is made except that no member of the industry may discriminate against any group or class of customers, nor may he sell coal below the current market price established under codes for producers.

Capt. F. H. Boucher Goes to Vermont.

By the Associated Press.

WASHINGTON, March 2.—The War Department announced yesterday that Capt. Francis H. Boucher of St. Louis had been assigned to duty in the Seventh Field Artillery at Fort Ethan Allen, Vt., effective on the expiration of his tour of duty in the Hawaiian Department.

GALLANT'S SPECIALS FOR DOWNTOWN RECOVERY CELEBRATION

Here are two "hand picked" values which are representative of the many extraordinary specials which we are offering for SATURDAY ONLY!

GALLANT'S AMAZING OFFER
Select 58-Facet 1/2 CARAT DIAMOND SOLITAIRE
In 1934 style setting—containing 2 to 12 brilliant diamonds.
$125 Value
$72.50
Divided Payment Plan If Desired

New 1934 Models BULOVA WRIST WATCHES
Ladies' or Men's
$24.75 Up

GALLANT JEWELRY CO.
810 WASHINGTON AVE
ST. LOUIS

Nancee says—

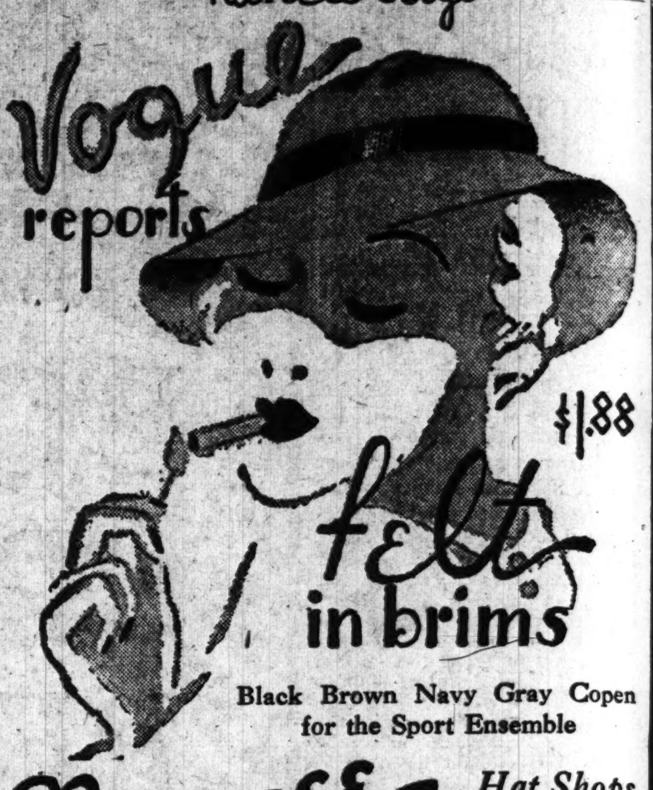

felts in brims $1.88

Black Brown Navy Gray Copen for the Sport Ensemble

Nancee Hat Shops
609 Locust
503 N. Sixth
8 Neighborhood Shops to Serve You

CELEBRATING NATIONAL RECOVERY WITH UNPARALLELED BARGAINS!

Values to $5 **MEN'S** *slipover sweaters for Saturday* **$1.95**
All wool sweaters—both V-neck and turtle neck styles. This group includes values to $5—you'll be delighted to buy them at this bargain price!

$4.50 Values **MEN'S** *trench coats—for Saturday at* **$2.95**
Rainproof, windproof and stormproof—made in the swagger belted style . . . leather buttons and buckle . . . a record value at this low price!

MEN'S NEW SPRING SUITS

with 2-trousers . . . all brand new $35 and $37.50 values—Saturday only

Just 100 **MEN'S** *Suits—including Values to $40* **$21**
What value! Just 100 of our $35 and $40 suits, taken from our regular stock, and sensationally priced for Saturday only. Don't miss this sale!

$28.75
Only such a celebration as this one could possibly induce us to sell these brand new spring suits for $28.75 . . . we actually bought them to sell for $35 and $37.50! But we're celebrating national recovery in the most powerful way we know . . . by giving supreme values! All new spring fabrics, all new spring styles, all of them with two pair of trousers!

Just 50 **MEN'S** *Spring Topcoats on Sale at* **$21**
They're worth $29.50 and $35, but we're celebrating, so the price for tomorrow only is $21. Rich, colorful tweeds in regular and raglan styles!

Men's New Spring **HATS** *For Saturday Only!* **$2.95**
New spring colors, new spring shapes—priced for Saturday only at $2.95! It's a rare opportunity for you—it's our way of celebrating National Recovery!

White Broadcloth **SHIRTS** *for Saturday only at* **$1.35**
Extremely fine white broadcloth of luxurious texture . . . made by one of the very best makers. They're full shrunk—and a marvelous bargain at $1.35—3 for $4. Both neckband and attached collar styles!

Men's New Spring **SHOES** *For Saturday Only!* **$4.45**
Yes, $4.45 is the price, but keep in mind that it is for Saturday only! Both blacks and browns in a variety of new spring styles and leathers!

New Spring **TIES** *For Saturday Only!* **79c**
Regular $1 and $1.50 ties in outstanding new patterns. They're going out during this one-day celebration sale for just 79c. You'll want several!

Men's Pure Silk **BLACK HOSE** *of regular 75c quality* **6 PAIR FOR $2.50**
They're pure silk . . . they're the kind of a value that will make you think in terms of dozens! A value that can't possibly be repeated . . . all sizes are included! But remember, this sale is for Saturday only! Single pairs, 44c.

Men's Leather **COATS** *For Saturday Only!* **$5.95**
They're worth $8.95, and they're made from choice suede leathers in the regular windbreaker style. A value that you can't afford to miss!

Rothschild Greenfield
NRA WE DO OUR PART
LOCUST AT SIXTH

DOWNTOWN RECOVERY CELEBRATION SALE SATURDAY

SLIPS With Shadow Panels
They have a shadow-proof panel that Spring frocks need! V-neck bodice tops. Sizes 34
(First Floor.)

NEW! $1.9 Underwear
Pure silk crepe and lovely laces make these teddies, dance sets, pajamas and panties! rose or blue. 32 to
(First Floor.)

New Organdie Neckwear
Flattering, fluttery collars with altogether flattering touches of laces and embroidery. Every st
(First Floor.)

The BAG You Need
The very Bag to now and later with Spring suit! Stur styles in patent and calf.
(First Floor.)

Flowerlike Neckwear
Celanese, organdie, in all the lovely that are making So feld's famous for NE WEAR!
(First Floor.)

Capeskin Glove SALE
It's an event when new Spring Gloves TODAY at 49c! In are priced so Spring shades and
(First Floor.)

Sale! Silk HOSIERY
Higher-priced ch you'd never expect to TODAY at 49c! In Spring shades.
3 Pairs, $2
(First Floor.)

...ry on the expiration of his tour of ...ve duty in the Hawaiian Department

...ce says—

$1.88

felts in brims

...k Brown Navy Gray Copen for the Sport Ensemble

...EE Hat Shops
609 Locust
503 N. Sixth
...borhood Shops to Serve You

...LELED BARGAINS!

$4.50 Values
MEN'S
trench coats—for Saturday at
$2.95
Rainproof, windproof and stormproof — made in the swagger belted style . . . leather buttons and buckle . . . a record value at this low price!

... SUITS
...35

Just 50
MEN'S
Spring Topcoats on Sale at
$21
They're worth $29.50 and $35, but we're celebrating, so the price for tomorrow only is $21. Rich, colorful tweeds in regular and raglan styles!

Men's New Spring
SHOES
For Saturday Only!
$4.45
Yes, $4.45 is the price, but keep in mind that it is for Saturday only! Both blacks and browns in a variety of new spring styles and leathers!

Men's Leather
COATS
For Saturday Only!
$5.95
They're worth $8.95, and they're made from choice suede leathers in the regular windbreaker style. A value that you can't afford to miss!

...enfield

DOWNTOWN RECOVERY CELEBRATION SALES

SATURDAY Only!

SONNENFELD'S

610-618 WASHINGTON AVENUE

COATS and SUITS, 800 Strong!

A Great Value Collection Ready for This Important Sale Day!

$19.75

In All Those Interesting New Materials
MIXED TWISTS, TWEEDS, PLAID EFFECTS, CHECKS

Make Sonnenfeld's your starting point Saturday . . . for fashion values in Suits and Coats. Swaggers . . . every coat fully silk lined . . . that feature windblown collars, side closings and young yokes and collars and scarfs! Many Suits WITH BLOUSES!

Sizes 12 to 44, Navy, Beige, Gray, Black Mixtures

(Suit and Coat Headquarters—Third Floor)

Sizes 11 to 17 on Sale in Jr. Deb. Shop . . . Second Floor

$1.59

SLIPS With Shadow Panels

They have a shadow-proof panel that Spring frocks need! V-neck or bodice tops. Sizes 34-44.

(First Floor.)

$1.59

NEW! $1.98 Underwear

Pure silk crepe and lovely laces make these new teddies, dance sets, step-ins and panties! Tearose or blue. 32 to 42.

(First Floor.)

59c

New Organdie Neckwear

Flattering, fluttery collars with altogether fetching touches of laces and embroidery. Every style!

(First Floor.)

$1.98

The BAG You Need!

The very Bag to wear now and later with that Spring suit! Stunning styles in patent and soft calf.

(First Floor.)

$1.00

Flowerlike Neckwear

Celanese, organdie, pique in all the lovely styles that are making Sonnenfeld's famous for NECKWEAR!

(First Floor.)

$1.39

Capeskin Glove SALE

It's an event when brand-new Spring Gloves like these are priced so low! Spring shades and black.

(First Floor.)

69c

Sale! Silk HOSIERY

Higher-priced chiffons you'd never expect to find TODAY at 69c! In new Spring shades.

3 Pairs, $2

(First Floor.)

Free! Dubarry Facial Kit

With Every $1 or More Purchase of Dubarry Preparations.

(First Floor.)

This Sale Brings $5 Beverly Shoes

All Brand-New Spring Styles Offered Saturday at

$3.95

Beverlys . . . those well made, cleverly styled shoes that every woman KNOWS about . . . offered tomorrow at a sale price! Smooth and rough leathers . . . dressy or sports styles.

(First Floor)

One-Day Sale of $5 and $7.50 Hats

Brand-New Spring SUIT HATS . . . in Off-Face, Brim and Breton Types

Straw Fabrics, Rough Straws, Papier Panamas, Baku Straws in every Spring color. All head sizes.

$3.75

(Millinery Shop—Second Floor)

SALE! 1500 NEW SPRING HATS

Secured for This Event Are FELTS, ALPACA CLOTHS, STRAW FABRICS and LINEN STRAWS!

The "Hat Box" will be a beehive of activity when smart young things see these new Bretons, Saucy Sailors, Windblown Brims and Off-face hats at only $2! All head sizes.

$2

(Hat Box Shop—First Floor)

SATURDAY ONLY! REGULAR $1.98 BLOUSES & SKIRTS

For Saturday's Recovery Celebration Sale Only!

$1.69

Silk Crepes, Prints . . . just the types to complement Spring Suits. Choose yours flutteringly feminine or tailored. Skirts of tweeds and flannels.

(First Floor)

$22.

French Room Spring Frocks

$25 to $39.50 Values

All new Spring styles . . . Navy and Black frocks with fresh lingerie trims, Jacket Suits, Prints. Remarkable values for Saturday only! 12 to 44.

(French Room—Fourth Floor)

$11.

First Time! Frill Boucles

Of this finer quality . . . at this astounding price! Two-piece styles in the newest pastel shades. 3-piece in Navy, Brown. Sizes 12-40.

(Sports Shop—Fourth Floor)

$8.98

Tweed Suits in Sports Shop

Three-piece Tweed Suits that are knockouts for style and value! Clever styles that only the Sports Shop can find! Sizes 12 to 20.

(Sports Shop—Fourth Floor)

$11.

Sale! Better Spring Frocks

$16.75 and $19.75 Values

A Fourth Floor Dress Shop sale that will bring many eager buyers! PRINTS, CREPES WITH LINGERIE TRIMS, JACKET SUITS. 12 to 20.

(Dress Shop—Fourth Floor)

$11.

Jr. Deb Sale Spring Dresses

Every size 11 to 17 should be here for these values!! Charming Prints and Crepes, and Sheers offered for FIRST TIME at this one-day price!

(Jr. Deb. Shop—Second Floor)

Four Get 17 Years for Killing Man.

MOUNT VERNON, Ill., March 2.—A jury today returned a verdict of guilty against four Mount Vernon men charged with killing Rosier Green, a farmer, during a hold-up last December. The men convicted are Russel Sefried, Virgil Summers, Raymond Bailey and Fay Payne. All were sentenced to 17 years in the Southern Illinois penitentiary. A fifth man in the killing, Herman Rich, pleaded guilty but has not yet been sentenced.

C. E. Williams
We Give EAGLE STAMPS
SIXTH and FRANKLIN
MEN—Special Values in
Union-Made Shoes
$4 —AND— $5
BOOT & SHOE WORKERS UNION
UNION STAMP
Factory No. 321
Police Special.........$4.00
Quality black calf. Weatherproofed leather welt sole. Reinforced arch. Sizes 6 to 12.
Comfort Special
Combination Special....$4.00
Combination last OXFORDS or HIGH SHOES. Quality black kid. Sizes 6 to 12, C and E widths.
St. Louis Last.........$5.00
Formerly John Meier made. Of quality black kid. Plain, soft easy toe. Sizes 6 to 12, EE width.
Smart Streamline......$5.00
Popular young men's oxford of quality black calfskin. Sizes 6 to 12, A and C widths.
Brotherly Love For Every Toe.
Extra Special
Kentucky Flat.........$5.00
Quality black kid. Soft toe. Very comfortable and restful to wear. Sizes 6 to 12, EE width.
Extra Wide..........$5.00
Specially made for the short and wide foot. Of quality black kid. Sizes 6 to 12, EEEE width.
AT THIS STORE you'll find St. Louis' greatest variety of Men's Shoes and—
Every Pair a REMARKABLE VALUE

DOWNTOWN RECOVERY CELEBRATION SALES
Jaccard's
Leads the Celebration With Sensational Jewelry Values for
ONE DAY ONLY

GENUINE JADE RINGS—Solid gold mountings, each $8.75
GENUINE JADE BROOCHES—Solid gold mountings $7.50
GENUINE JADE EARRINGS—Solid gold mountings, Pair $7.50
LOVELY REPLICA PEARLS—Necklaces, rings and earrings.......... 1/2 Price
GENUINE JADE NECKLACES—Solid gold mountings $7.50
DIAMOND RING MOUNTINGS—Set in platinum or white gold .... 1/3 OFF

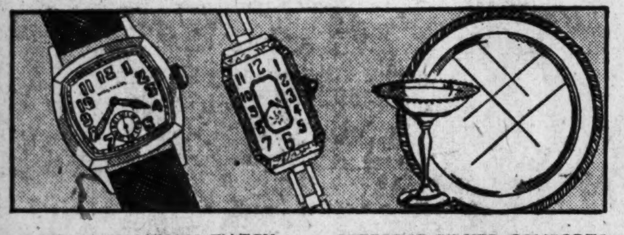

$65 MEN'S WALTHAM WATCH—15-jewel, 14-k. solid gold case $31.25
STERLING SILVER COMPORTS—Also sugar and creams, salts and peppers, etc....... $5
$65 DIAMOND PLATINUM WATCH—15-jewel Goering movement... $28.75
STERLING SILVER STEAK SETS—Special value. Buy for gifts. Set.... $3.45
PLATED SILVER PLATTERS—Also Gravy Boats, Covered Vegetable Dishes to match, each............. $5

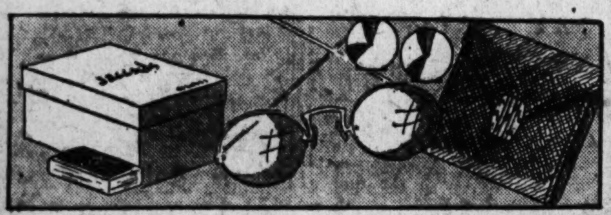

$1 SMART SOCIAL STATIONERY—50 sheets and 50 envelopes 69c
$1.50 NEW STYLE CLIP EARRINGS—Gold and silver plated: also pearls, pair .85c
4-FOR-$1.10 PLAYING CARDS—Recovery Celebration price..... 4 Decks for 89c
OPTICAL MOUNTINGS—White gold filled mountings. Less lenses........... $2.45
$5 NEWEST SPRING LEATHER BAGS—Fine quality, individual style..................... $4.59
$3.00 Styleright Silk Bags..................$2.69
$5.00 Alligator or Lizard Bags..............$2.69
$8.00 Leather Bags; Blue, Black or Brown..$5.95

RETAILERS PLAN SPECIAL DISPLAYS ON RECOVERY DAY

New Stock and Many Novelties Assembled by Merchants for Saturday Buying.

FIRST SHOWING OF STYLES FOR SPRING

Fashions for Men and Children, Latest Ideas in Jewelry—Sales Force Increased.

A committee of St. Louis retailers was among the first to notify Mayor Dickmann of co-operation in the city's plan for a recovery celebration, and every effort has been exerted to make Saturday's sales an outstanding merchandising occasion for shoppers.

Tomorrow's sales are in the nature of a jubilee on the part of the retailers over the success of the first year of the New Deal and the year's pickup in their business and also an appeal to the public to continue buying that business may go forward. New stocks from many sources have been assembled.

Department stores, furniture houses, men's and women's clothing and specialty shops, jewelry shops and candy shops are included in the recovery celebration sales.

"Members of the Associated Retailers of St. Louis have determined to do their share in the recovery celebration by offering the public genuine buying opportunities," said a prominent merchant yesterday. "To do this, we have made concessions in prices in many items in order to further stimulate business and assist the New Deal."

Several thousand extra persons will be employed Saturday to take care of the crowds expected.

So that the spirit of the occasion may be understood by employes, managers of departments in the larger stores will assemble groups of employes at intervals and striking accomplishments of the New Deal will be reviewed.

Uniform decorations will be used in all the stores as a mark of the co-operative nature of the celebration.

Spring Styles.

In many shops spring fashions will be shown with the very latest modes, colors and fabrics on display.

Importations from European fashion centers as well as new creations of New York style dictators will be ready for the public's inspection.

Hats of jaunty and novel designs are included in the sales, with first showing of 1934 millinery triumphs.

Household necessities, furniture and decorating fabrics and accessories are also included in the sales to encourage home beautifying. It is believed that never before in the history of St. Louis merchandising has there been so comprehensive a co-operative selling event as tomorrow's sales promise to be.

Art and jewel centers have been visited for choice novelties for this sale and there will be many new touches in semi-precious and costume jewelry on display.

Everything in shoes from the ball room to sports will be on view. Particular attention has been given to children, whose wants will be well cared for in special departments.

For Men and Children.

Easter clothes for the youngsters in gay colors and charming fashions will delight mother, who will also find play clothes in attractive designs.

For men, a number of stores will feature fashions as authorative as those for women, even if colors be more subdued. Boys are not neglected, either, in the sales preparations.

Many of the stores will have window displays of a patriotic character, with interesting exhibits depicting features of the recovery program of President Roosevelt.

It is expected that tomorrow's sales will draw thousands to the city from neighboring towns to share with St. Louisans these unprecedented buying opportunities.

SEEKS FEDERAL AVIATION AID

Congressman Would Subsidize Flying Schools and Pilots.

By the Associated Press.

WASHINGTON, March 2.—Substantial financial help from the Government to encourage aviation development through assistance both to pilots and aircraft designers was proposed in a bill introduced yesterday by Chairman McSwain (Dem.), South Carolina, of the House Military Affairs Committee.

The Secretary of Commerce would be authorized to pay 25 per cent of the cost of instruction of any student receiving training in a qualified flying school, up to $10 per hour of flight instruction. The Government also would contribute up to one-third of the purchase price of new aircraft made and sold in the United States, the Government's share not to exceed $1000, and would retain the right to take over the craft for war or for other national emergencies.

Garland's Value Surprises
Memorable Savings
....at St. Louis' Favorite Specialty Shop on Saturday!
DOWNTOWN RECOVERY CELEBRATION SALES
Value Surprise!
Blouses
$1.98
The most delectable collection! The pertest, brightest styles! Gay plaids, prints, stripes... snowy piques, cheerful ginghams, crisp organdies ... tailored or frilly ... with bows, pleatings, etc.!
Others, $1 to $5.98
Blouse Shop—Fourth Floor

Value Surprise!
Oxfords
$4 & $5 Values
$2.95
Perfect for school, sports, campus and downtown wear! Ideal with the new tweeds! Half a dozen dashing styles, including a Kiltie and Ghillie! Pig and Elk in beige, brown or coffee ... also white.
All Sizes 3 to 8, Widths AA to C
Garland's Shoes—Street Floor

Value Surprise!
Hose
66c
The clearest, sheerest chiffons you ever saw at this price! All-silk ... in Spring's smart Biscayne, Brownwood, Spice and Honey Brown, Mexique and Dustbeige shades.
Garland's Hose—Street Floor

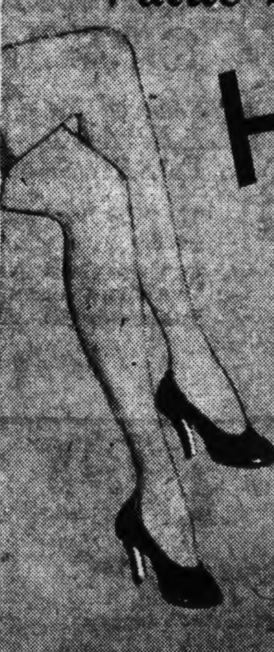

Value Surprise!
Hats
$5 Values
$2.75
Smart little upstart brims ... brims that scoop way forward, Breton sailors, off-the-face styles ... in straw cloth, rough straw and other favorites ... all colors!
Garland's Hats—Fourth Floor

Value Surprise!
$9.90
Suits
The Clever Styles, the Tailoring You'd Expect Only in Suits Much Higher Priced!
Smart silhouettes...windblown, fitted and swagger! New patterns ... checks, stripes, plaids, mixtures, plains! Bright details ... ascots, scarfs, buttoned-up necklines, pockets, big buttons! Every one with FULL SILK LINING! Grays, tans, blues, browns, greens! Sizes 12 to 20.
Another "Celebration Sales" Special Group at $16
Garland's Suits—Fourth Floor

Value Surprise!
$5.85
Frocks
See Them ... Examine Them ... and You'll Appreciate What Grand Values They Are at $5.85!
Scores of new, fresh, Spring frocks ... every one made to sell for considerably more! Ribbed and plain Sheers, Taffetas, Crepes, Prints, Pastels, Brights ... in women's, misses' and juniors' sizes.
Another Feature Group of Spring Frocks Saturday Only, at $10.49
Garland's Dresses—Second Floor
Colorful New COTTONS
Street and sports styles, in women's and misses' sizes $1.98
Mezzanine Budget Shop
GARLAND'S
6th street, between locust and st. charles

One of our Gr...
$100 an...
FUR CO...
$5...
Silver and Golde...
Ocelot Paws, L...
Broadtails*, Cara...
Panthers, Bea...
Northern S...
Full length Coats a...
Sizes for Misses a...
Deferred Payments Ma...
* Processed Lamb. ** Dyed Coney.
KLINE'S—Fur Salon.
Sale of New Hig...
Spring Bl...
Windblown effects and shirt blouses. Crepes, failles and prints, in all the lovely new Spring colors. Sizes 32-40.
KLINE'S—Street...
235 Regula...
HANDB...
A special group of genuine leather Bags in smart shapes and sizes, selected especially for this event. Also included are some fabric and keratol Bags.
KLINE'S—Street...
Recovery Sale...
SPRING C...
(Some With Matchi...
$10...
Tweeds, Herringbones, Basket Weaves, Cape ... necklines, wide lapels, new fashions for girls. ... shades. Sizes 7 to 16.
Other Coats, $7.98
KLINE'S—Girls' Shop.

The Fur Sale the town is talking about! If you haven't seen these Coats, be here tomorrow!

One of our Greatest Sales

$100 and $129

FUR COATS

$59

Silver and Golden Muskrats

Ocelot Paws, Leopard Paws,

Broadtails*, Caraculs, Ponies

Panthers, Beaverettes**

Northern Seals**

Full length Coats and Swaggers.
Sizes for Misses and Women.

Deferred Payments May Be Arranged

* Processed Lamb. ** Dyed Coney.

KLINE'S—Fur Salon, Third Floor.

Kline's

606-08 Washington Ave., Thru to Sixth Street

SATURDAY *Only!*

They're Fashion Sensations!

JUNIOR SUITS and COATS

$15.75

Stunning New Fashions

The Coats are Crepes and Tweeds, some beautifully Fur-trimmed. The Suits are two-piece Tweeds in Swagger-Fitted and Finger-Tip Styles. Also some Fur-trimmed. Navy, brown, tan and pastels. Sizes 11-13 and 15.

Regular $10.75 to $16.75

Junior DRESSES

$9.85

Appealing prints and flattering, new, Spring shades! Ripple Crepes with Roman Stripe trims! Jacket Frocks with young ideas. Smart Afternoon and Street Frocks. Crepe, Prints and Sheers. Crisp, Spring-like lingerie and pique accents. Dainty hand touches. Sizes 11-13-15.

KLINE'S—Junior Miss Shop, Second Floor.

Saturday's Event!

Swagger SPORT SUITS

$8.98

Tweeds in Nubby and Basket Weave Effects and Checks

Smartly tailored Suits with clever ascots and ties. Interesting, new sleeve details. Full pleated skirts. Navy and new Spring colors. Sizes 14 to 20.

KLINE'S—Sport Shop. Street Floor.

Sale of New Higher Priced

Spring Blouses

Windblown effects and shirt blouses. Crepes, failles and prints, in all the lovely new Spring colors. Sizes 32-40.

$1.79

KLINE'S—Street Floor.

235 Regular $1.98

HANDBAGS

A special group of genuine leather Bags in smart shapes and sizes, selected especially for this event. Also included are some fabric and keratol Bags.

97c

KLINE'S—Street Floor.

Recovery Sale of Girls'

SPRING COATS

(Some With Matching Berets)

$10.75

Tweeds, Herringbones, Checks and Basket Weaves, Cape collars, scarf necklines, wide lapels. The smartest new fashions for girls. All new Spring shades. Sizes 7 to 16.

Other Coats, $7.98 to $25.00

KLINE'S—Girls' Shop, Second Floor.

Budget Shop Sale!

$10.75 & $12.75

SPRING FROCKS

$7.95

Jacket Frocks
Street, Afternoon and Sports Fashions

Crepes! Rashas! Sheers! Stunning Navys, Blacks and Browns. Dainty Prints . . . Lovely Pastels. New details and trimmings. Sizes 12-20, 38-44.

KLINE'S—Budget Shop, Fourth Floor

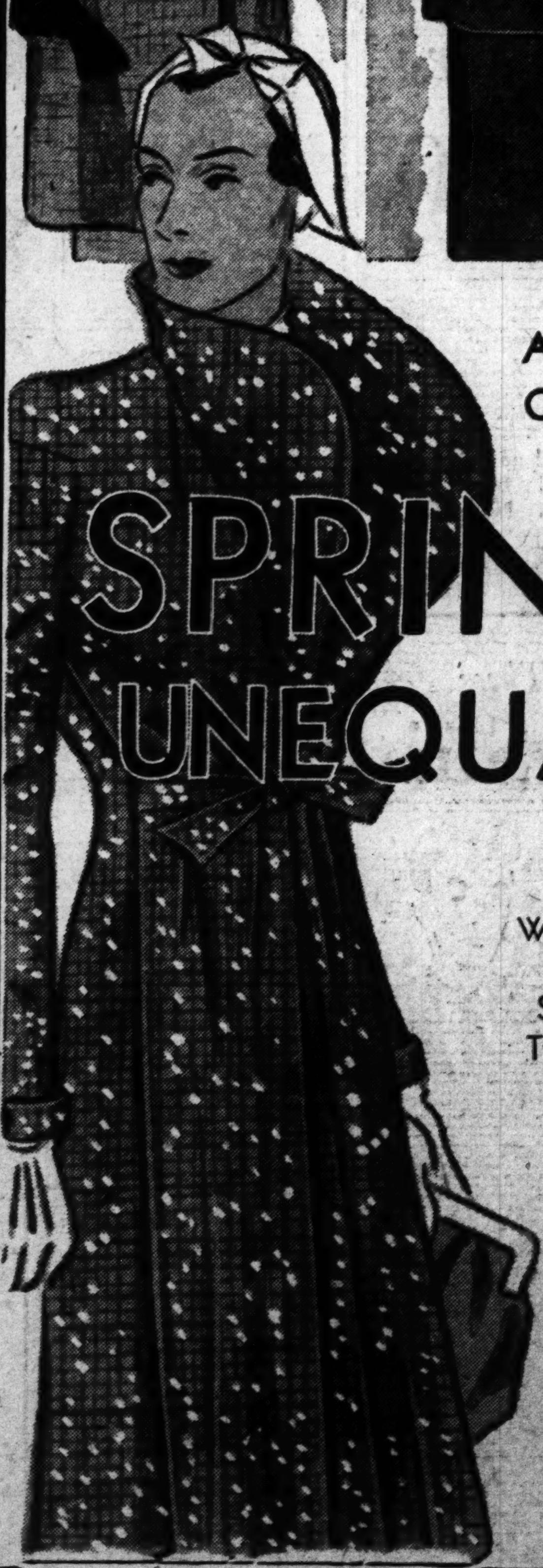

A "RECOVERY SALE" Master Value. 500 Corking, New, Specially Purchased, Sparkling

SPRING SUITS UNEQUALED, at Just

Windblown! Fitted! Swagger! Two-Piece!

$15.75

All Sizes! Best Colors! New Lengths!

Saturday Only!

A Glorious Array of the Newest Fashions Featuring Navy and Pastel Tweeds

You'll look far and long to find their equals, at anywhere near this price. Windblown effects, swagger lines in three-quarter and seven-eighths lengths. Box coats . . . fitted coats. New shoulder and sleeve details. Smart pockets and button trimmings. All that is new and smart in Suits for Spring, you'll find in this amazing sale. An early selection is urged. Sizes for misses and women.

KLINE'S—Coats and Suits, Third Floor.

Extraordinary Values to

$10.98

Suede Jackets

A Timely Event! Wear Them for Spring Sports Activities!

$5

A special purchase of Sample Jackets for this event. All styles from hip length to short cossack jackets. With and without belts. Light and dark shades. All sizes. Many one of a kind.

KLINE'S—Street Floor.

...vings

...uits

...Clever Styles, ...Tailoring You'd ...ct Only in Suits ...h Higher Priced!

...lhouettes . . . windblown, ...d swagger! New pat... checks, stripes, plaids, ...plains! Bright details ...ots, scarfs, buttoned-up ...s, pockets, big buttons! ...one with FULL SILK ...G! Grays, tans, blues, ...greens! Sizes 12 to 20.

"Celebration Special Group $16

Garland's Suits—Fourth Floor

...ocks

...Them . . . Examine ...em . . . and You'll ...preciate What ...and Values They ...Are at $5.85!

...of new, fresh, Spring ... . . every one made to ...considerably more! Rib... plain Sheers, Taffetas, ...Prints, Pastels, Brights ...women's, misses' and ...sizes.

...Feature ...of ...Frocks ...y Only, at $10.49

Garland's Dresses—Second Floor

Colorful New ...OTTONS ...nd sports styles, ...en's and misses' $1.98

...ne Budget Shop

...ND'S

...d st. charles

SEE OUR MODEL HOME CONTEST ... FIFTH FLOOR! CAS

SCRUGGS VANDERVOORT BARNEY INVITES YOU

Known From Coast to Coast as the Nation's Finest! $10,000 Worth of Brand-New

Oshkosh Luggage

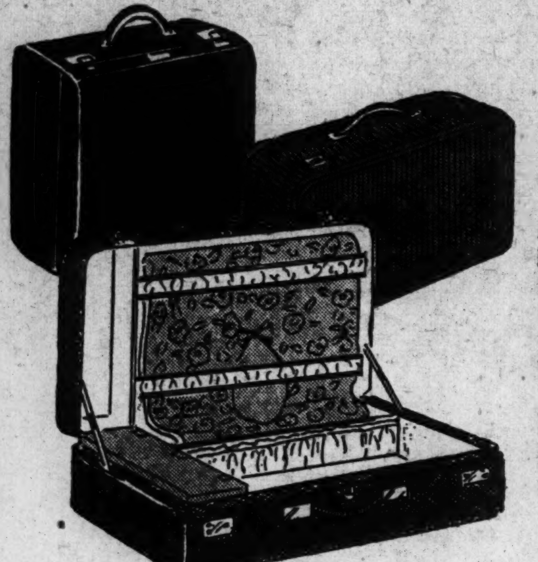

Specially Purchased for This Sale Which Is the First of Its Kind in the United States!

1/2 Price

Actually, we're offering nationally known Oshkosh Luggage at exactly ONE-HALF the original prices! Every piece is a masterpiece of construction—made from the finest materials obtainable! Never before have we, or any store in the United States offered these aristocrats of the luggage world at such compelling low prices!

WARDROBE CASES—Covered with natural duck. List prices, $22.50, $32.50. Sale prices................**$11.25, $16.25**

SUIT CASES—Black fabrikoid covered. List prices, $16, $37.50, sale price, **$8, $18.75**

COWHIDE LEATHER CASES—Black Cobra grain. List prices, $14, $16. Sale, **$7, $8**

WARDROBE CASES—of black cobra cowhide. List price, $25. Sale price......**$12.50**

WARDROBE CASES—Embossed cowhide. List prices, $30, $38.50. Sale price..................**$15, $19.25**

LEATHER SUIT CASES—Embossed cowhide. List prices, $17, $19. Sale, **$8.50, $9.50**

LEATHER HATBOXES—Embossed cowhide. List prices, $17, $19.50. Sale prices, **$8.50, $9.75**

LEATHER CASES—Embossed cowhide. List prices, $20, $22.50. Sale, **$10, $11.50**

Luggage Shop—*Fourth Floor*

One Day Only! After Monday the Price Will Be $5.10

51-Piece Silver-Plated Set

Complete Service for 8! Attractive Design in Silver Plate, **$3.98** *Set*

The Popular "Crusader" Pattern!

Taken from Vandervoort's open stock—you may fill in with more pieces at any time! Grand for every day use, Summer homes and cottages, makes a generous gift or prize!

In a "Cottage" Gift Box

16 Teaspoons
8 Knives (stainless steel)
8 Forks
8 Salad Forks
8 Butter Spreaders
3 Tablespoons

Silverware Shop—*First Floor*

Buy Where Quality and Satisfaction Combine with Sale Prices

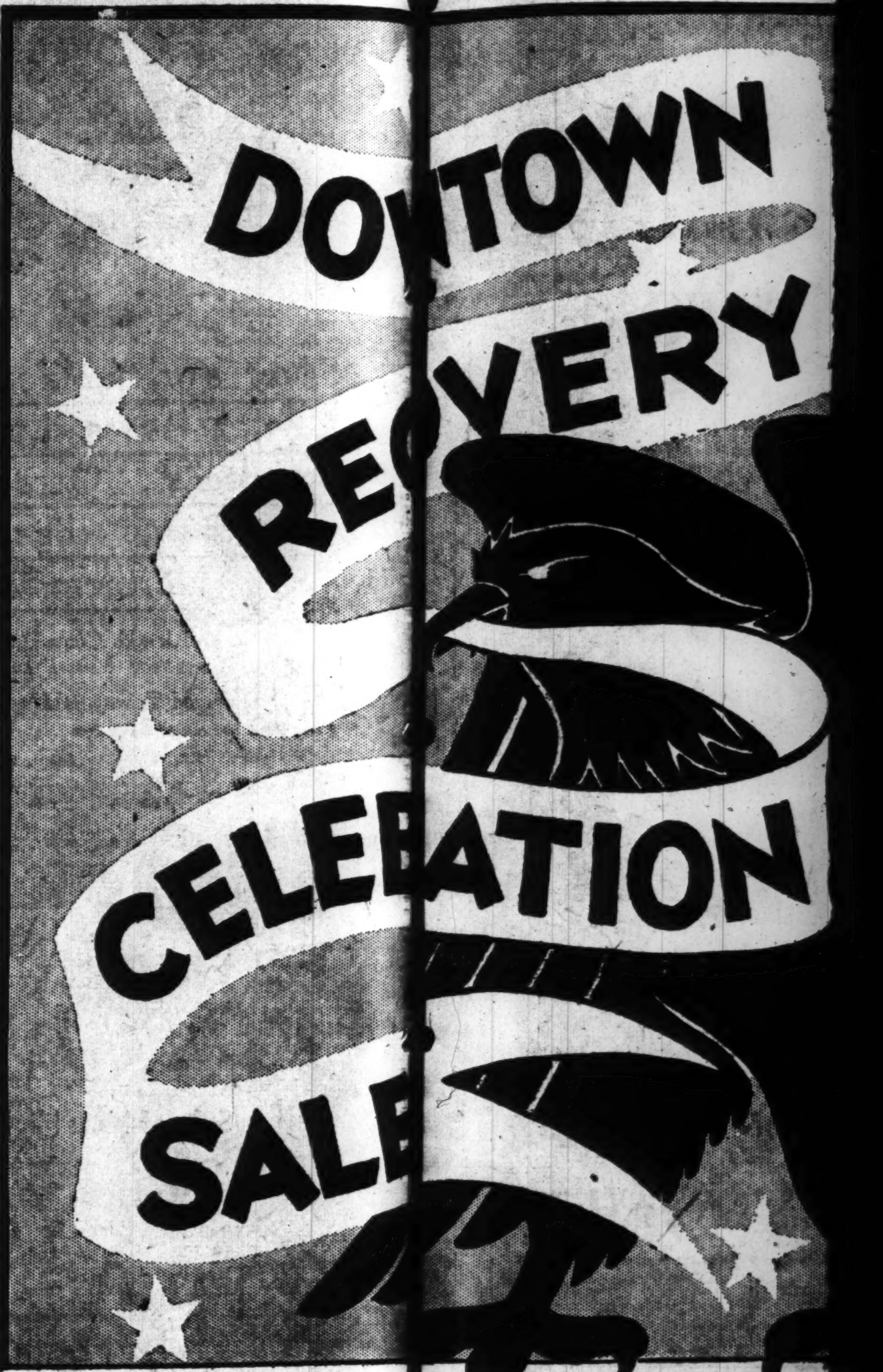

Spring Models in

Men's Hats

Real Values **$2.85**

Shown for the first time! Genuine fur bodies of the type found in $5 and $7 hats. Raw or bound edge snap brims.

Men's Shop—*First Floor*

16x34 Pure Linen

Kitchen Towels

Reg. 25c Each **6 for $1**

A long wearing, absorbent towel imported from Russia. Comes with colored borders of blue, green or gold. Hemmed edges and tape loops. This low price for one day only!

Linen Shop—*Second Floor*

Men! Look at This

Pajama Special

$1.95 Value **$1.19**

A value that prompts buying a supply! Broadcloths in plain colors or fancies. English collar, surplice or slipover styles.

Men's Shop—*First Floor*

Recover, at Low Cost, a Luxurious Wardrobe of

New Silk Slips

Regular $1.98 and $2.50 Values

$1.67

Imported lace trimmings in your favorite styles! Bias-cut, V or straight tops; with or without panels; tea-rose or white. In sizes 32 to 44.

$1.48 and $1.69 Silk Slips

Bias cut with panels and attractive lace insert trims. Tea-rose or white, in sizes 32 to 44. **$1.39**

Lingerie Shop—*Third Floor*

New Two-Trouser Suits

That Will Bring Every Man and Young Man Who Knows VALUE to Vandervoort's!

- Single Breasted!
- Double Breasted!
- Worsteds, Twists and Cassimeres!

$21.50

Actual $29.50 Values!

Men, they're the next best thing to "give-aways" at this price, and no ballyhoo! They'll wear and wear and what's more they'll hold their shape! Blue grays, blue mixtures, browns and oxfords in regulars, longs, stouts, shorts. No fooling, you haven't seen a suit buy until you see this one!

Men's Shop—*Second Floor*

Bigelow Sanford "Paragon"

Seamless Rugs

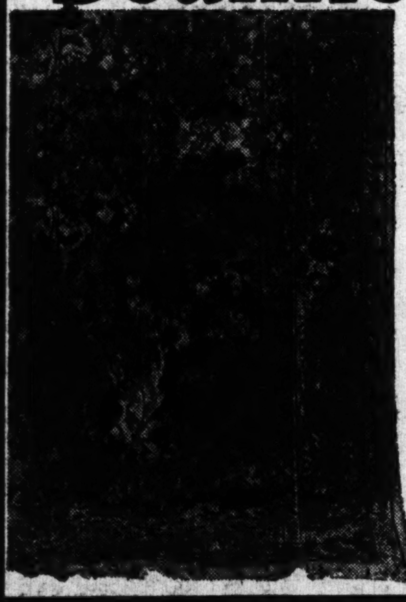

Usually Priced $35 **$24.75**

Discontinued Line!

At a price like this, florid adjectives are superlative! These rugs were purchased expressly for this event. They will be sold by noon, or we miss our guess!

- Just 78 of them!
- Choice of 9x12 or 8.3x10.6 sizes!

Rug Shop—*Fourth Floor*

...0 Pairs Picot-Loop Spring

...URTAINS

Recovery Celebration Special.... **$1** *Pair*

...y marquisettes in ecru or ivory. 45 inch... ...ards long, with 6-inch, cut ruffles. Curta... ...ing Spring into your home right now.

Curtain Shop—*Fourth Floor*

Opening Special of Our New Shop for

Watch Repairs

For Each Repair as Listed Below

89c

Choice of new main spring (except for railroad watches) or chromium crown or new stem or any jewel replaced or 6 or 7 jewel watch cleaned.

Other watch repairs proportionately priced

Repair Shop—*First Floor*

Fellows, Make a Deal NOW for One of These

Two-Trouser Prep Suits

Get the family all worked up on a *new suit* proposition—it'll be EASY when the comptrollers of the budget see THIS VALUE. New Spring patterns and colors! Each suit with 2 pairs long trousers. Sizes 12 to 20. **$12.85**

Boys' 4-Piece Knicker Suits........**$8.95**
Boys' 3-Piece Juvenile Suits........**$3.98**
Boys' Plus-4 Tweeduroy Knickers....**$2.19**
Boys' Wash Suits, Sizes 3 to 10....**$1.29**

Boys' Furnishings Specials:

Kaynee Shirts
And blouses. Regular $1.00 values. Special, each...... **64c**

$1.49 Sleeveless Sweaters, **$1.19**
29c and 35c Golf Hose, 4 Prs. **$1**
$1.50 2-Piece Pajamas...**$1.09**
35c Spring Ties...........**19c**
50c Belts...............**29c**

Boys' Shop—*Second Floor*

Reg. $9.75—53-Pc.

Dinner Set

$6.95

Complete service for 8! Choice of 2 lovely patterns on ivory background.

China Shop—*Fourth Floor*

Just 50 Reflector

Floor Lamps

$5.98

Also has 3 light cluster—separate switches! Bronze finished with parchment effect shade.

Lamp Shop—*Sixth Floor*

Hand-Engraved

Stemware

23c *Each*

Replacement value 39c. Clear crystal goblets, sherbets; 7½-inch plates, cocktails, tumblers and finger bowls.

Glass Shop—*Fourth Floor*

300 Pairs Curtain

Stretchers

$1.74

Regular $2.25 value. Stationary nickel plated. No rust pins. Full size with easel back!

Housewares—*Downstairs*

RCA Licensed

Radio Tubes

Real-Tone

4 for $1.15

90-Day Guarantee! 226-227-245-171A-280 Screen Grid Tubes; 224-247...2 for 98c

Radio Shop—*Fourth Floor*

25c Suntested

Wall Paper

7c *Roll*

Patterns Suitable for All Rooms!

Wall Paper Shop—*Fourth Floor*

Drug Specials—First Floor

Nujol, large size..................
Ovaltine..................
Phillips' Magnesia..................
Probak Blades..................
Pint Rubbing Alcohol..................
Minit-Rub, large..................
Sal Hepatica, large..................
Squibb's Tooth Paste, large..................
Squibb's Oil..................
Zonite, large..................
Williams' Shaving Cream..................
Super D Cod Liver Oil..................
Absorbine Jr..................
Agarol..................
Aqua Velva..................
Barbasol, large tube..................
Bayer's Aspirin, 100 tablets..................
Bromo Seltzer..................
Caroid and Bile Tablets..................
Citrocarbonate, large..................
Lyon's Tooth Powder..................
Kruschen Salts..................
Lavoris..................
Listerine..................
Throat Atomizer..................

Jewelry Shop—First Floor

$1 Catalin Sports Jewelry..................

Toilet Goods Shop—First Floor

Ivory Soap, medium size..**10** cakes
Lifebuoy Soap........dozen cakes
Lux Coap..............**10** cakes
Palmolive Soap.......dozen cakes
Woodbury Soap..........**3** cakes
$1 Pond's Cream..........
$1 Jergens Lotion..........
$1.25 Lady Esther Cream..........
$1 Hinds Honey & Almond Lotion,
50c Woodbury's Cream..........
$1 Pond's Powders..........
$1 Italian Balm..........

Knit Underwear Shop—Third Floor

...c Rayon Undies, Panties and combinations..........
$1.29 Rayon Gowns and Pajamas..

Miscellaneous

$1.65 Inlaid Linoleum, sq. yd...$
...15—$78 9x12 Broadloom Rugs, $5
$12.75 Magazine Racks.......$
$19.75 Inner-Spring Mattresses, $1
$8.75 Magazine Tables........$
Girls' Van Flex Oxfords.......$
$2.50 Olympiad Roller Skates...$
Easel Artlarm Clocks, guaranteed, $
New Pen Set, with chrome base...
$2.95 Bed Pillows, 100% Duck..$

DEL HOME CONTEST ... E FIFTH FLOOR! CAST YOUR VOTE!

VITE YOU TO SHOP HERE SATURDAY

Buy Where Q ty and Satisfac-
ion Combine ith Sale Prices!

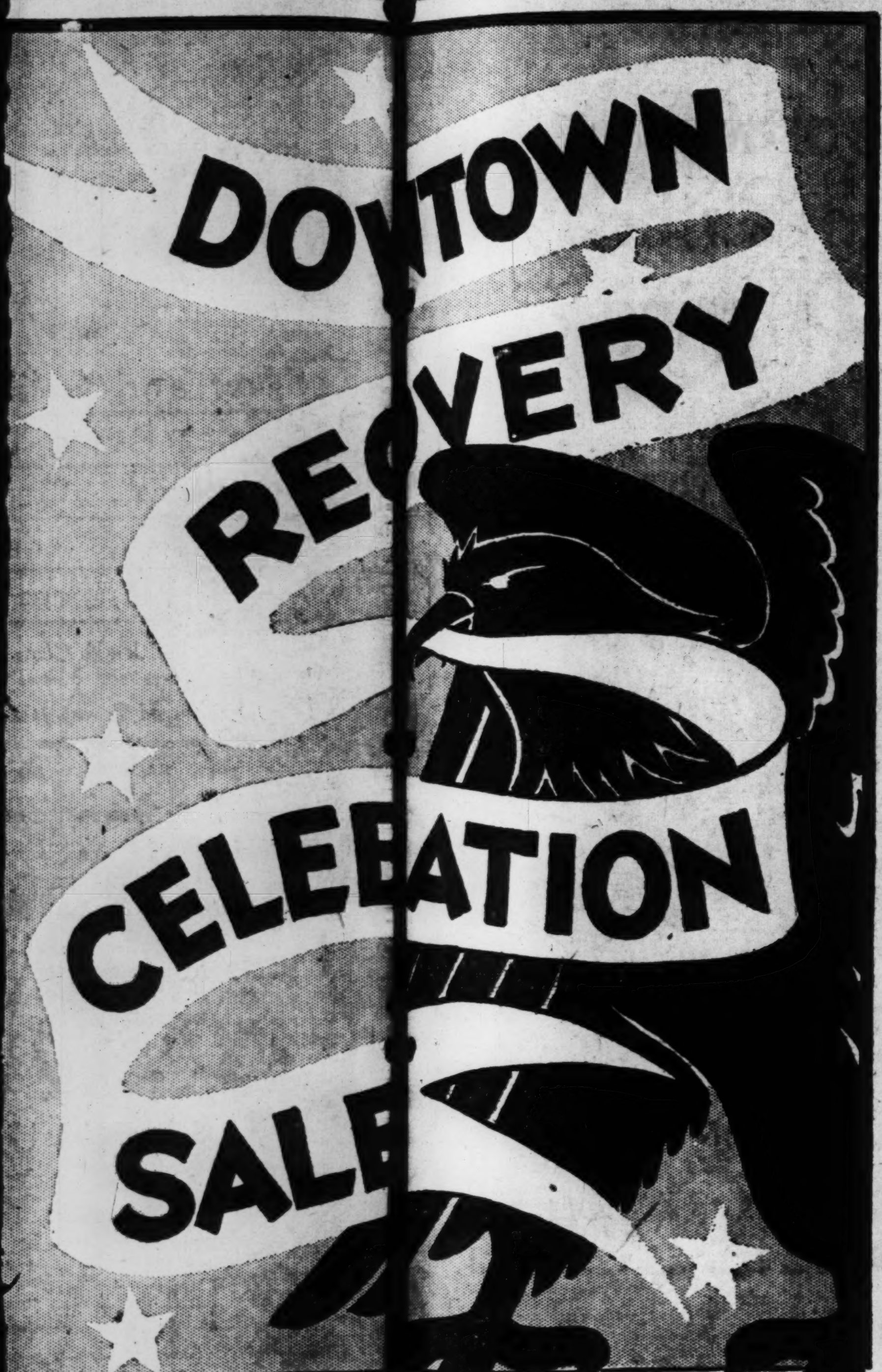

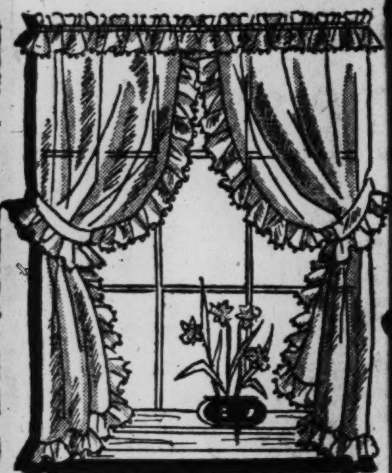

0 Pairs Picot-Loop Spring

URTAINS

Recovery Celebration Special.... $1 Pair

y marquisettes in ecru or ivory. 45 inches rds long, with 6-inch, cut ruffles. Curtains ng Spring into your home right now.

Curtain Shop—*Fourth Floor*

rug Specials—First Floor

ujol, large size..........
valtine..........
hillips' Magnesia..........
robak Blades..........
int Rubbing Alcohol..........
init-Rub, large..........
il Hepatica, large..........
quibb's Tooth Paste, large..........
quibb's Oil..........
onite, large..........
Villiams' Shaving Cream..........
per D Cod Liver Oil..........
bsorbine Jr..........
garol..........
qua Velva..........
rbasol, large tube..........
yer's Aspirin, 100 tablets..........
omo Seltzer..........
roid and Bile Tablets..........
trocarbonate, large..........
yon's Tooth Powder..........
ruschen Salts..........
voris..........
sterine..........
hroat Atomizer..........

welry Shop—First Floor

Catalin Sports Jewelry..........

oilet Goods Shop—First Floor

Ivory Soap, medium size..10 cakes 45c
Lifebuoy Soap........dozen cakes 68c
Lux Coap..........10 cakes 59c
Palmolive Soap.......dozen cakes 56c
Woodbury Soap..........3 cakes 25c
1 Pond's Cream..........74c
1 Jergens Lotion..........69c
$1.25 Lady Esther Cream..........93c
1 Hinds Honey & Almond Lotion, 73c
0c Woodbury's Cream..........33c
1 Pond's Powders..........69c
1 Italian Balm..........69c

nit Underwear Shop—Third Floor

c Rayon Undies, Panties and combinations..........59c
1.29 Rayon Gowns and Pajamas...89c

iscellaneous

1.65 Inlaid Linoleum, sq. yd....$1.49
5—$78 9x12 Broadloom Rugs, $54.50
12.75 Magazine Racks..........$6.75
19.75 Inner-Spring Mattresses, $11.95
8.75 Magazine Tables..........$4.95
irls' Van Flex Oxfords..........$4.00
2.50 Olympiad Roller Skates...$1.59
asel Artlarm Clocks, guaranteed, $2.49
ew Pen Set, with chrome base....98c
2.95 Bed Pillows, 100% Duck..$1.98

Worth a Trip to Town ANY TIME! 4800 Pairs

Chiffon Hosiery

And Semi-Service.. 65c Pair

4 thread, 42-gauge chiffons and 7 thread, 42-gauge semi-service weights in almost every important color on tap for Spring...Mexique! Manoa! Taupe Sun! Crashtone! Mouette! Extra Dry in Chiffon only!

Aisle Tables—*First Floor*

Smartly in Step With the Recovery Celebration!

Adoria Shoes

Very Specially Priced at

$6.95 Pair

Smart, new dressy types with an individuality all their own! Sketched is a trim new 3-eyelet tie in black or brown, and a very unusual slashed gored pump that you can choose in blue, brown or black.

Shoe Salon—*Second Floor*

Heading Our Recovery Celebration in Smartness!

Spring Millinery

Priced to Thrill You! $4.45

Hats that will make buying your new Spring bonnet a joy...the selection is so varied and tempting! Burri, straw cloth and Porte Bon Heur in sailors, tricornes and bretons.

Budget Hat Shop—*Third Floor*

Peter Pan bally knit softies for 4 to 8 year old missies $1.98

Collegiate Hat Shop—*Third Floor*

New Cotton

Blousettes

88c

Printed lawns, novelty and plain piques. Guaranteed washable. Sizes 35 to 40.

Blousette Shop—*First Floor*

One Day Only!

New Silks

79c Yd.

Printed silk crepe and chiffon. Washable Shantung. Attractive new colors.

Silk Plaza—*Second Floor*

One Day Only

Silk Blouses

$1.79

Stripes and plaids in colorful array. New necklines and trims. In sizes 32 to 38.

Blouse Shop—*Third Floor*

Men's Melton

Jackets

$2.98

Originally $3.95 and $4.45. Full length hookless-fastener. Blue or brown, incomplete size range.

Sporting Goods—*First Floor*

25c Yd. P't'd Voiles,

Batistes

18c Yd.

36-inch fast color printed batistes for frocks! 39-inch monotone effect printed voiles, fast colors.

Yard Goods—*Second Floor*

$1 Clownin'

Marble Game

59c

Glass covered, with strong spring action! Size 11x17.

$1.49 Push-Em-Ups 89c

Toy Shop—*Fourth Floor*

Thrilling Spring Fashion Values Featuring

Suits and Coats

At This Easy-to-Pay Price $14.75 Each

THE SUIT: A very casual checked suit with finger-tip swagger coat with patch pockets. Green, rust, gold or tan. Sizes 12 to 18.

THE COAT: A diagonal weave swagger in tan or green with self flower on lapel. Also reefer models (not sketched.) Misses' sizes 14-20.

Also Junior Sizes 11, 13, 15, 17.

Coat and Suit Shops—*Third Floor*

New Junior Frocks

Print Crepes Washable $6.95 Each

Bright with mousseline de soie trims! Fasten your eyes on the dress sketched (right)... the sedate mushroom collar is typical of the newness of these frocks.

Junior Sizes 11, 13, 15, 17

Junior Shop—*Third Floor*

For Misses! Women! Half-Size Figures

New Budget Frocks

Priced at a "Song"! $10 Each

Sketched are just three of the very many fashion successes you'll find in this group... and we could rave on about them indefinitely! Prints! Print combinations! Plain colors! Redingote type dresses! Plain crepes! Sheers!

Sizes 14 to 20; 36 to 44; 16 to 24½!

Budget Shop—*Third Floor*

Popular Patricia Moody Wash Silks for

Little Girls

Specially Priced.. $3.29

Enticing Easter egg colors in prints and plain pastels...styled with the freshness and charm typical of all Patricia Moody Frocks. Sizes 7-12.

For Sub-Deb Sisters—

Sophisticated Silks

With Lingerie Touches

$3.98

Longer lengths and more grown-up details make these perfect for girls from 10 to 16. Light prints and bright pastels.

Girls' Shop—*Third Floor*

A—Polka Dot Frock in sizes 10-16.

B—In solid pastels or gay prints. Sizes 7 to 12.

C—In Prints or solid pastels. Sizes 7 to 12.

Exciting Fashion and Value News!

Lapin* Jackets

$25

In Newest Spring Versions

You can "live in" one of these jackets from now, clear through spring! You'll "live" smartly, too...for there's hardly an occasion when a fur jacket isn't Right. When you see styles like these, act quickly!

*Black, Blue Fox or Camel Brown Colors**
Sizes 14-38

*Dyed Coney

Fur Salon—*Third Floor.*

PUBLIC SAFETY DIRECTOR'S SON ON CITY PAYROLL

As Clerk, H. W. Chadsey, Appointed by Fire Chief O'Boyle, Serves as Father's Chauffeur.

A son of Director of Public Safety Chadsey is on the city payroll as a clerk in the Fire Department, over which his father has supervision, it was learned today. He is Hubert W. Chadsey, 35 years old, and lives with his father at 726 Eastgate avenue.

Director Chadsey said the employment of his son at $130 a month had made possible abolition of the former custom of assigning two city firemen, working eight-hour shifts, to serve as chauffeurs for the Director of the department. His son, he said, drove him to and from work, and on other city business, in addition to performing clerical duties.

The State anti-nepotism law provides that no public officer can appoint a relative to office. The younger Chadsey was appointed by Fire Chief O'Boyle, who is nominally an appointee of Director Chadsey, but actually is the Mayor's choice for the job. Mayor Dickmann has a brother, Charles, who is a steward at the City Workhouse at $150 a month. He was appointed by Director of Public Welfare Darst.

Movements of Ships.

Arrived:

Southampton, March 1, Deutschland, New York.

Plymouth, March 1, Majestic, New York.

Cobh, March 1, President Harding, New York.

Sailed:

Hamburg, March 1, Berlin, New York.

Havre, March 1, Washington, New York.

New York, March 1, President Wilson, Manila via San Francisco.

Why are ERKER SPECTACLES Better?

Three reasons stand paramount for the superiority of Erker's Spectacles. First, the raw materials used are of the highest quality available. Second, Erker craftsmen are the most skilled. Third, the finished spectacles are properly fitted to give maximum comfort and efficiency.

Erker's

610 OLIVE · 518 N. GRAND

NO INFLATION in our prices ... yet!

NEW SPRING SUITS and TOPCOATS

$21.50 AND $24.50

We are offering these fine Spring Suits and Topcoats at far below their real worth. Worsteds, tweeds, flannels and cheviots in single and double breasted models. Blue, brown, gray and tan. All are Werner & Hilton quality garments!

Special Purchase 200 New SPRING TOPCOATS Saturday Only $18.50

Exclusive for the Middishade and Eagle Brand Clothes

If You Prefer —Use Our 10-Pay Budget Plan

VISIT OUR NEW FURNISHINGS AND HAT DEPT.

Featuring Arrow Shirts ... Interwoven Hose ... Style Park Hats ... Hickok Belts and Braces ... Swank Jewelry ... Van Heusen Collars

Open Wednesdays and Saturdays Until 9 P. M.

WERNER & HILTON

8TH AND WASHINGTON

WOMAN HURT IN AUTO COLLISION FEB. 8 DIES

Mrs. Herman Emmons Passenger in One of Two Cars Which Upset.

Mrs. Herman Emmons, 4110A West Natural Bridge avenue, died yesterday afternoon at American Hospital of internal injuries suffered in an automobile collision Feb. 8.

She was riding in a machine driven by James Broy, 1712 South Vandeventer avenue, which collided with another car operated by Fred Toennies Jr., 4560A Red Bud avenue, at Ashland and Clay avenues. Both machines upset. Mrs. Emmons suffered a fractured pelvis. Walter Horner, 1716 South Vandeventer avenue, another passenger in the Broy automobile, was cut and bruised.

Mrs. Emmons, 29 years old, was the mother of two sons, Levi, 12 years old, and Herschel, 11. At the time of the accident, which was at 7:40 p. m., she was on her way home after visiting relatives. Emmons is an employe of the Fisher Body Co.

AUTO CRASH VICTIM

MRS. HERMAN EMMONS.

Man Dies of Crushed Chest, Apparently Auto Victim.

Marcus Dillon, a presser for the Curlee Clothing Co., died at City Hospital at 7:30 o'clock last night, an hour after he was found unconscious in an alley at the rear of 1734 Chouteau avenue.

Physicians said he had suffered a crushed chest, and that there was evidence of alcoholism. Police expressed the opinion that he was run over by an automobile while lying in the alley.

Dillon, 41 years old, lived at 1206 South Eighteenth street with his wife, Mattie.

Hurt When Another Car Crashes Into His Parked Machine.

Charles Sutter Jr., 18 years old, 4902 Geraldine avenue, stopped his automobile in Natural Bridge avenue, near Vandeventer avenue, to wipe rain off the windshield at 6:45 p. m. yesterday. Another machine, driven by Gerhard Kelsch, 20, a postoffice special delivery messenger, crashed into Sutter's car, knocking him down. At Christian Hospital Sutter was pronounced suffering from concussion of the brain and severe bruises.

Miss Margaret Nelson, 17 years old, 5259 Maffitt avenue, was knocked down by an automobile driven by John H. Brandes, a city fireman, at Union boulevard and St. Louis avenue, last night. Brandes took her to De Paul Hospital, where she was pronounced suffering from a fractured cheek bone and a skull injury.

LEE HATS $3.85

New Spring styles in Extra Quality Long—Round and Regular Ovals. All sizes. Sold Exclusively at

Guerdan Hat Co.

914 Olive Broadway Near Walnut

OLD RUSSIAN RAIL COMPANY WINS POINT IN BANK SUIT

Court Holds Corporation Has Right to Claim Funds Deposited in New York.

By the Associated Press.

ALBANY, N. Y., March 2. — A railroad corporation under the old imperial Russian Government and the Kerensky regime, subsequently nationalized by the Soviet Government, is entitled to lay claim to funds it has on deposit in a United States bank, in the opinion of the Court of Appeals.

The State's highest tribunal made its ruling in denying the request of the New York Trust Co. to have restored certain portions of its answer to a suit instituted by the railway to recover funds. These were stricken out by the lower courts.

The Vladikavazsky Railway Co. of Russia brought suit to recover $46,584, plus interest, deposited in the New York bank by the Foreign Secretary of the Minister of Finance in Russia at the railway's request some time prior to 1918. The trust company opposed the action, at the same time asking that the Court take charge of the money and distribute it to legitimate creditors, but many of its specific grounds for opposition were stricken out by the lower courts.

Briefly, the trust company contended it owns unpaid obligations of the imperial Russian Government or the Kerensky Government, and that it has a lien on the deposit. Many residents of the United States purchased 4 per cent bonds of the railway on which no payments of either principal or interest have been made since July, 1918, the bank alleged.

OFFICER IS HANDED $3500, APPARENTLY LOOT IN CRIME

Massachusetts Police Chief Receives Money After Request to Call; Woman Involved.

Special to the Post-Dispatch.

BOSTON, March 2.—Brigadier-General Daniel C. Needham, State Commissioner of Public Safety, disclosed today he had received $3500 in $20, $10, $5 and $1 bills at a Boston lawyer's office, the lawyer turning over the cash for a woman.

The State police head had been called by telephone from his office. Arriving at the office of the lawyer, Gen. Needham said, the attorney accompanied him to another office. There a second man handed over to Gen. Needham a bundle which contained a cash box, inside of which was the currency. The lawyer promised to have the man available at any time, explaining the money was being turned over to State police for a woman.

Gen. Needham pledged himself not to reveal the identity of those involved.

While the money was being handed over, Gen. Needham said, a woman stepped out of a darkened room in the lawyer's office. Her identity was not disclosed. Needham indicated the money had a bearing on a recent crime.

CONTINENTAL LIFE PAYROLL REDUCED

Court Threatens to Keep Ed Mays Away From the Company Offices.

A temporary reduction of the home office payroll of the Continental Life Insurance Co. from $21,000 to $8393 a month was approved yesterday by Circuit Judge Ryan, after he had said he might have to use a "sharp stick" to prevent disturbances.

E. B. Toler, in charge of the company as agent of the court pending outcome of the dissolution suit against it, submitted a list of 95 employes to be retained. There had been 200. Toler said he would like to dismiss four watchmen if he could be certain there would be no more disturbances.

Judge Ryan wanted to know who had caused disturbance and Toler said it was Ed Mays, president of the company.

"If you can't keep me from being annoyed with these complaints of disturbances I'll take a sharp stick to the matter," Judge Ryan said. He said that if necessary he would keep Mays away from the offices. Toler informed the court a policeman has been on duty there since Monday.

A complaint that Mays had threatened Louis Marks, secretary of the company, was made to the Court Monday by State Insurance Superintendent O'Malley. Marks was an important witness for Superintendent O'Malley in the pending suit to have the company declared insolvent.

Marks remains on the payroll at $200 a month instead of his former salary of $416 a month. Mays, whose salary as president was $25,000 a year, has been off the payroll since the suit was filed two months ago.

Votes to Aid Dry Agent's Victim.

By the Associated Press.

WASHINGTON, March 2.—The House last night approved and sent to the Senate a bill to grant compensation to George Charles Walther of Underwood, Wash., who was shot in the back on Sept. 1, 1923, by a prohibition agent. An effort was made by the Justice Department to prosecute Walther on a charge of conspiracy to violate the dry laws, but the case was dismissed. The bill gives Walther $100 a month for the rest of his life.

COUNTY LEAGUE OUTLINES FIGHT ON WATER TAX RULING

To Take Contest to Supreme Court if Necessary; One District Received Entire Assessment.

The fight of the League of County Municipalities to set aside a ruling by Assessor Neaf of St. Louis County, transfering all assessments against the St. Louis County Water Co. to the Lake School District, will if necessary, be carried to the State Supreme Court, it was decided at a meeting of the league last night.

Charles J. Dolan, former special tax attorney for the City of St. Louis, who has been retained by school districts and municipalities affected, is to present the case to the County Board of Equalization next week. A report on the case, prepared by Dolan and read last night, indicated Supreme Court decisions, on which Neaf based his ruling, might not affect the situation in St. Louis County.

Neaf holds that taxes on pipes and other property of the water company, wherever situated, should be paid to the district where the company plant stands, instead of the districts where the property is located. The other districts hold this will mean an unfair distribution of the taxes.

Rivers' Stages at Other Cities.

Pittsburgh, 10.2 feet, no change; Cincinnati, 13.8 feet, a rise of 1.5; Louisville, 13.2 feet, a rise of 1.7; Cairo, 17.9 feet, a rise of 1.1; Memphis, 8.1 feet, a rise of 2.7; Vicksburg, 4.4 feet, a rise of 0.4; New Orleans, 1.7 feet, a rise of 0.1.

Sale Bargain Floor Samples

ELECTRIC REFRIGERATORS

Refrigerator exactly as pictured below. Only $59.50

We would rather not mention the manufacturer's name.

Many real bargains in floor samples.

ACT NOW! Tuesday and Wednesday

$1 DOWN Carrying Charge

Arthur R. Lindburg Co.

GRAND & LINDELL JEfferson 8850 Free Parking

Our Business is Style

—YET WE ARE A STORE THAT KNOWS ITS VALUES ......

—if you have never "discovered" Cunningham's let this be an invitation of welcome — Come in and see a new meaning of STYLE and VALUE.

SUITS $16.75 to $125

DRESSES $6.90 to $39.50

Cunninghams

419 North Sixth Street

Saturday is the Day!

I. Miller

823 Locust

Celebrates Its Fourth Birthday by Offering a 10% Discount Sale

Our Entire Stock of New Spring Shoes ONE DAY ONLY

Smart Ingenue Models

I. Miller Beautiful Shoes

I. Miller De Luxe Shoes

Stock Up NOW!

Sports and Dress Types!

High and Low Heels!

All-Whites Included!

RECOVERY CELEBRATION SALES

Read the Advertisements Today

GOVERNOR OUSTED AS RELIEF CHIEF IN NORTH DAKOTA

Hopkins Charges Langer Collected Political Contributions From Workers on the Aid Staff.

By the Associated Press.

WASHINGTON, March 2.—Gov. William Langer (Rep.), North Dakota, was charged by the Federal Relief Administration yesterday with collecting political contributions from State relief workers and was ordered to relinquish control of the State Relief and Civil Works Administration to Federal authorities.

Harry L. Hopkins, Federal relief director, telegraphed Langer to turn the administration over to Judge A. M. Christianson, a member of the State Supreme Court who has been acting as State Administrator. Hopkins made no charges against the State Relief Commission itself.

Immediately after the telegram was made public, the two North Dakota Senators, Nye and Frazier, political associates of Langer, demanded on the floor of the Senate that any officials "alleged to be guilty of wrong doing" be prosecuted after a thorough investigation.

"Let Ax Fall Where It Will."

"Let the ax fall where it will," said Nye, "even though it shall involve indictment and trial of one rewarded by election to so high an office as that of Governor of the State I love and happily call home."

Frazier said there should be a "thorough investigation and then a

GRA 62 LOCU

2d

50 INTERNA

The Be 50 Pieces Includin Lined W

For This S

FOR 2 DAYS ONLY $2

During the last three years with the problem of how t question has been satisfac at its lowest market value sands of men and women c

BUY ON CREDIT $1 DOWN

Immediate Deliv

50 A WEE

...s the Day!
...iller
...ocust
...ates Its
...Birthday
...fering a
...0%
...ount
...le
...e Stock of
...ing Shoes
...AY ONLY
...enue Models
...eautiful Shoes
...e Luxe Shoes
...NOW!
... Dress Types!
...ow Heels!
... Included!
...COVERY
...EBRATION
...SALES
Read the
...dvertisements
Today

GOVERNOR OUSTED AS RELIEF CHIEF IN NORTH DAKOTA

Hopkins Charges Langer Collected Political Contributions From Workers on the Aid Staff.

By the Associated Press.

WASHINGTON, March 2.—Gov. William Langer (Rep.), North Dakota, was charged by the Federal Relief Administration yesterday with collecting political contributions from State relief workers and was ordered to relinquish control of the State Relief and Civil Works Administration to Federal authorities.

Harry L. Hopkins, Federal relief director, telegraphed Langer to turn the administration over to Judge A. M. Christianson, a member of the State Supreme Court who has been acting as State Administrator. Hopkins made no charges against the State Relief Commission itself.

Immediately after the telegram was made public, the two North Dakota Senators, Nye and Frazier, political associates of Langer, demanded on the floor of the Senate that any officials "alleged to be guilty of wrong doing" be prosecuted after a thorough investigation.

"Let Ax Fall Where It Will."

"Let the ax fall where it will," said Nye, "even though it shall involve indictment and trial of one rewarded by election to so high an office as that of Governor of the State I love and happily call home."

Frazier said there should be a "thorough investigation and then a full determination of the guilt or innocence" of those involved.

Hopkins said in his telegram it was apparent the contributions were used for the Governor's political purposes and asserted the policy would not be tolerated or permitted since it was "directly contrary to the policy of this administration."

Hopkins said he had been informed the State Commission had acted promptly to stop the practice once it was discovered.

"Itch for Political Funds."

Nye told the Senate Langer's administration had been in many ways "courageous" but he was "sorry to say the itch for political funds has gone so far it finds men allegedly demanding toll of even those who accomplish employment through funds afforded by the Federal Government through agencies like those of the Emergency Relief and Public Works."

He said he spoke with "more than a little embarrassment" in view of the support he had given Langer in the last campaign. "With his (Langer's) courage," Nye said, "there has developed, seemingly, a spirit which has found money and the accumulation of large campaign funds to accomplish re-election a very positive consideration."

"As is usually the case, this urge has not been confined within bounds which seem to be at all reasonable."

Nye said that on the face of the record written as a result of investigation by Federal authorities, he could not "do other than urge that the departments concerned proceed with speed in action against those alleged to be guilty of wrong doing as a result of their urge for money to maintain newspapers and prepare for future election campaigns."

Governor Only One Involved.

He said in fairness it should be said that the findings reported to have been submitted by Federal investigators to their departments "do not in any way reflect upon the men who are now entrusted with supervision of the Emergency Relief and Public Works programs in my state excepting alone the Governor.

"While I deeply regret that the course of the law may be about to move in a direction certain to prove injurious to men who have been among my best friends, I regret still more deeply the evidence of their departure from the cause of government and politics free of the blighting influence of campaign money — an influence which destroys decency and fair play wherever it takes determined root—and I want always to be counted among those ready to see the roots destroyed as soon as and whenever they are in evidence.

"To make men and women who have employment feel their continued employment is dependent upon their paying a percentage of their wage to the maintenance of a political machine constitutes an order which I cannot and do not seek to defend, even when such defense might be in the interest of those whose friendship I have enjoyed in both a political and social way."

Denies Gloria Swanson Divorce Rumor.

By the Associated Press.

LONDON, March 2.—Michael Farmer today added his firm denial to that of his wife, Gloria Swanson, of rumors that they are to be divorced. Farmer admitted he was caught off his guard by the rumors and disclosed that he telephoned his actress wife in Hollywood "just to make sure." "She assured me that there was nothing to the story," said Farmer. Farmer expects to return to Hollywood in three or four weeks.

PANTS TO MATCH YOUR COAT AND VEST
Largest Selection in St. Louis
Ready Made or Made to Order
THE PANTS STORE CO.
711 PINE STREET
Bring or Mail Vest or Sample

3 STORES — 3 STORES
OLIVE TIRE CO., INC.
INLAND SALES
2701 WASHINGTON .. 3405 GRAVOIS
1350 N. KINGSHIGHWAY
QUALITY AND VALUE

$2.95 Each

Full song, male, wonderful singing Canaries, with a written guarantee. Real singers.
English Canaries, males, year old, in song.......$7.50
Female English Canaries $2.75
Birds and Cages, Largest Selections
Open Daily 8 A. M. Till 8 P. M.
Sundays and Holidays Till Noon
NATIONAL PET SHOPS
31st AND OLIVE

Pre-Easter Selling of New Spring
CLOTHES
In Weights Suitable for All-Year Wear.
You Get Your Merchandise at Once!
NO MONEY DOWN
PAY AS YOU WEAR
MARVELOUS SUITS FOR MEN
In Cheviots, Worsteds, Herringbone, Plain and Fancy Weaves. All sizes, weights and colors... $16.85 up

Men's Topcoats
Just the kind for Spring & Easter. New arrivals at. $14.85 up
Bring this $5 check with you
620 Morgan — MITCHELL'S CREDIT CLOTHIERS — 620 Morgan
PAY TO........Bearer........ $5.00
........Five Dollars........
L. Mitchell, President
This Check Will Be Accepted as First Payment on Purchase of $20 or More.
See Our 1934 Spring Styles Now on Display!

Ladies' Silk-Lined
COATS
Newest models, trimmed in popular furs... $14.75 & Up
LADIES' SUITS
First showing of Spring and Easter designs. A classy collection...... $13.75 & Up
NEW SEASON DRESSES
$6.95
Largest Variety of New Styles & Materials
PAY AS YOU WEAR
20 Weeks To Pay!
Open Mon., Wed and Sat. Evenings Till 9.
OUT OF THE HIGH RENT DISTRICT
MITCHELL
620 MORGAN

Brandt's — Serving the Home Electrically Since 1886 — Open Every Evening Until 9 O'Clock
RADIO SALE
New 1934 8-Tube
PHILCO
$16 ALLOWANCE
This $75 Radio With Your Old Radio in Trade.

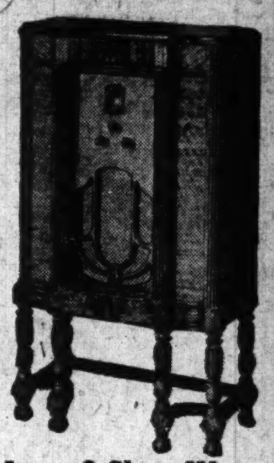

$1 DOWN
Carrying Charge
Tomorrow at Brandt's
$59

- Long & Short Wave
- Beautiful Cabinet
- Automatic Tone Control
- Dynamic Speaker

New 1934 Model
PHILCO RADIO
$20
Police Calls
Regular Broadcast
Trade in Your Old Radio
SATISFACTION GUARANTEED
Choose Any Radio. If You Are Not Satisfied We Will Exchange It for Another Make Within 7 Days.
Brandt Electric Co. 904 Pine
Open Every Evening Until 9 O'Clock

For economical buyers the Post-Dispatch "Want" advertisers present the opportunity to select slightly used articles at prices far below their actual value, and in many cases these articles have the appearance of being new. Read the Want Ads, take advantage of these bargains to save money.

GRADWOHL'S SENSATIONAL OFFER
621-23 LOCUST ST.
Saturday and Monday Only
2 day Sale
ROGERS & BRO. SILVERPLATE

Out of Town Orders
Enclosed find $1 as down payment on the 50-piece Rogers & Bros. Silverplate. I agree to remit $2.50 each month until the amount of $29.75 is paid in full.
NAME ....
TOWN .... STATE ....
STREET ADDRESS OR R. F. D. ROUTE ....
EMPLOYED BY ....
....
CREDIT REFERENCES ....
....

50 Beautiful Pieces—Made and Guaranteed by the
INTERNATIONAL SILVER CO.
The Beautiful LA TOURAINE Pattern
50 Pieces Silver Plated Tableware
Including Walnut Finish Tarnish-Proof Chest
Lined With Yellow Prevent-Tarnish Plush
For This Sale . . . Less Than ½ Price
FOR 2 DAYS ONLY **$29.75** Regular Price After This Sale $61.85

Guaranteed by the Maker and Gradwohl
50-Pc. Set $29.75
$1.00 Down, 50c a Week

During the last three years the International Silver Co. has been confronted with the problem of how to take care of its thousands of employes. Now this question has been satisfactorily solved . . . by the purchase of silver bullion at its lowest market value. Silver tableware can be readily sold and thousands of men and women can be given steady employment.

These Sets were made for us **BEFORE** the rise in silver bullion and they will be the **LAST** that necessity will ever cause to be produced at a sacrifice price. The Gradwohl Jewelry Co. is only too glad to be able to secure these Sets, thus not only helping the manufacturers employ more workers, but giving its customers a saving they will probably never see again in quality Silverplate.

Positively no interest or carrying charges. All sets sold on our "New Deal" Credit Plan—the same as if you paid all cash!

The Set Consists of
16 Teaspoons
8 Dinner Knives (Hollow Handles, Stainless Steel)
8 Dinner Forks
8 Soup Spoons
8 Salad Forks
2 Serving Spoons
50 Pieces for $29.75

BUY ON CREDIT — $1 DOWN
Immediate Delivery
50¢ A WEEK

Telephone Orders Received on Sunday
You may reserve your set by telephoning STerling 1745 between 11 A. M. and 3 P. M. Sunday if you find it inconvenient to visit our store Saturday or Monday.
STerling 1745

Gradwohl JEWELRY CO.
621-23 LOCUST ST.
Open Saturday Night

$1.00 Down! Balance Monthly

T. L. Gaukel Quits NRA Job.

Thomas L. Gaukel, Deputy State NRA Compliance Director, and for 15 years manager of the St. Louis office of the Department of Commerce, announced today that he had resigned to become executive secretary of the Associated Cooperage Industries of America with headquarters at 411 Olive street.

RECOVERY CELEBRATION
SALE
300 New
SPRING FROCKS
regularly $6.95 . . . special for Saturday only
$4.75
Advance Spring Models in PRINTS, CREPES, SHEERS
One of the Many Great Sale Values $4.75

Sally FROCKS
505 NORTH 6TH ST.

Wrecked Plane of Michigan Flyer, Killed on Lake Erie Ice

—Associated Press Photo.

SMASH-UP on Lake Erie ice one mile east of Lorain, O. Second-Lieutenant Albert J. Harmon of the Michigan National Guard was killed when his parachute failed to open as he leaped from his falling plane. Harmon was returning to Michigan City after taking Lieut. C. E. F. Clark to Cleveland to attend a convention.

6,641,689 Australians.

By the Associated Press.

SYDNEY, March 2.—Australia's population by the latest count totals 6,641,689.

GETS FIVE YEARS FOR KILLING ADMIRER OF HIS DAUGHTER

Man Convicted at Miami, Ok.; Girl Testified She Was Expectant Mother.

By the Associated Press.

MIAMI, Ok., March 2. — Henry Estes, 48 years old, a farmer, was convicted of first degree manslaughter yesterday for killing Delmar Fugate, 21, admirer of Estes' 18-year-old daughter, Jeanette. Sentence was fixed at five years in prison.

The girl testified she was an expectant mother and defense testimony that Fugate was armed when Estes arrived to discuss marriage of the pair was given.

HELD IN 1929 OTTAWA MURDER

Member of Prominent Family Accused of Killing Butcher.

By the Associated Press.

OTTAWA, Ill., March 2.—With an alleged accomplice being sought, authorities are holding Howard Ruffner, 39 years old, member of a prominent Ottawa family, on a charge of murdering Vincent Webber, a German butcher, in Ottawa in November of 1929. Webber was robbed, beaten, bound and left to die in a packing house vat.

Sheriff Welter refused to disclose his evidence, other than to say that he had been investigating the crime for months, and that a German pistol and gold watch he found in Ruffner's house were similar to the articles stolen from Webber. Ruffner is held without bail. He denied guilt. He is married and has one child. His father is an attorney. Webber had "flashed" a $1000 bill, his friends reported, and authorities expressed the belief he was attacked in his room and his body tossed into a vat in an unused packing house.

FOUR DIE IN MINE EXPLOSION

Two of Victims Decapitated; Accident 150 Feet From Surface.

By the Associated Press

JOHNSTOWN, Pa., March 2.—A mine explosion 150 feet from the surface killed four men and injured four others, including a 14-year-old boy, at No. 2 shaft of the Logan Coal Co. at Beaverdale, late yesterday.

Two of the victims were decapitated and another was hurled 150 feet from the point where he stood at the mine entrance.

BARGAIN
For Saturday Only
SAMPLE ELECTRIC REFRIGERATOR
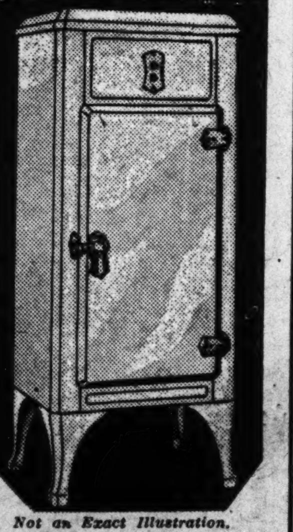
Not an Exact Illustration.
$59.50 And Your Old Ice Box
This Electric Refrigerator has been used as a sample demonstrator only—family size; fully guaranteed. Plenty of ice cubes. Porcelain lined. Only one of the many fine bargains in new and used refrigerators. Priced $39.50 to $395 at Wurlitzer's.
EASY TERMS
OPEN EVENINGS
WURLITZER
1006 OLIVE ST.

MRS. SANGER SEES BIRTH CONTROL VICTORY

U. S. Changing to Attitude of Other Countries, She Says.

By the Associated Press.

WASHINGTON, March 2.—Mrs. Margaret Sanger, who has spent 20 years seeking public education on birth control, is so convinced that Federal birth control legislation is near that the American Conference on Birth Control, of which she is the directing head, has opened an office in Washington for the first time with the purpose of settling down to a serious lobbying program.

Several of her more active lieutenants, are here periodically to interview members of Congress, to marshal statistics, and to arrange speaking programs.

Mrs. Sanger herself, at the head of a large group of persons favoring birth control, went before the Senate Judiciary Subcommittee yesterday with a pjlea that parents be permitted to consult their physicians on control of family size. The subcommittee hearing was held in connection with the Hastings bill to permit dissemination of birth control information.

Families Limited by Finances.

"The depression is bringing a swift finish to the battle," Mrs. Sanger said today. "People are beginning to realize that families should only include the number of children which the family purse can afford under decent circumstances.

"Opinion is swinging toward birth control all over the world. The United States is a long way behind most of Europe, where only France and Italy still forbid information. Holland and the Scandinavian countries long have made use of such information. Right now we are hearing a great deal about women going back to home and children in both Germany and Italy. The dictators demand it. But the statistics tell an interesting story.

"Italy, Germany and Japan—over all of which hang rumors of war, and the need for more men for armies—have had dropping birth rates since 1928. Except for Australia, these countries have seen the greatest drops in birth rates of any civilized countries."

Mrs. Sanger says the figures she quotes were taken from the nation's vital statistics and from charts made by a large American insurance company. They show the following birth rates per thousand population:

Country.	1928.	1932.
Italy	26.2	23.8
Germany	18.6	15.1
Japan	34.4	(1931) 32.2

Widespread Control in Italy.

"I was surprised last summer," says Mrs. Sanger, "while traveling in Northern Italy to find how widespread both the information on birth control and the use of it really were.

"Mussolini offers the dole to young people who marry. I am afraid he is running the risk of lowering the intellectual level of his country. Only the lowest types would marry for such a reason. The dole will never equal the financial responsibility of raising the family, and meanwhile the middle classes who pay the taxes for the dole will suffer.

"Increasing the birth rate this way means comparatively little if the rulers are thinking of increased population. Contrast Japan with the highest birth rate among civilized countries and Holland, which has used birth control measures for years. The statistics show the following facts per 1000 populations:

"Holland—Birth rate, 22.7; death rate, 9.6; average annual population increase, 13.1. Japan, 32.9, 19.3, 13.6.

"The two countries have practically the same rate of population increase. But Japan has much larger birth rates and death rates. It just means more human suffering.

"Bootlegging" at Present.

"We shall see a swing here soon toward Holland's more sensible way of thinking. Now in this country, we have the ridiculous condition of doctors 'bootlegging' information, and obtaining their own knowledge of scientific advances by the 'back door gossip' method.

"Only one State in the Union—Mississippi—makes dissemination of birth control information illegal. It is time that Federal laws coincide with state laws."

Main Breaks; 15 Overcome by Gas.

Special to the Post-Dispatch.

ROCK ISLAND, Ill., March 2.—Fifteen persons were overcome when gas fumes, escaping from a broken main, seeped through sewers into residences in the vicinity of Thirty-first Street and Fifteenth avenue, last night. Two persons who did not respond to emergency treatment were taken to St. Anthony's hospital.

RECOVERY CELEBRATION
Introducing NEW SHOES in The VOGUE for this Spring

$4.95 Black Pigskin Oxford
$5.95 Blue and Gray Kid or Beige and Brown Kid
Vogue BOOT SHOP
615 Locust St.

DOWNTOWN RECOVERY CELEBRATION SALES SATURDAY Only!
TWO GREAT VALUES AT SWOPES
You'll agree that we are doing our part when you see these two fine styles at such moderate prices.
The expert attention we give to proper shoe fitting adds to their value—but costs you nothing.

The Very Smart Lower Heel Sandal, Navy Blue or Deep Brown Kid, $6.45
Saturday Only
$5.95
Our Popular $4.95 Glove-Fitting Pump. Black, Blue, White or Brown Kid, Patent Leather.
Saturday Only
$4.45
$1 Chiffon Silk Stockings Our Popular Regular $1 Silks Very Specially Priced 76c
SWOPE SHOE CO.
OLIVE AT 10th ST.

Hess & Culbertson OLIVE AT NINTH
DOWNTOWN RECOVERY CELEBRATION SALES SATURDAY Only!
Here's Our Enthusiastic Reply to the Mayor's Proclamation
Sweeping Reductions for Saturday Only
15 Gorgeously Beautiful
DIAMOND RINGS
Regularly $62.50
Saturday Only $45.00
These are superlatively fine Rings, in 18-karat white gold, with 4 diamonds in the mounting, supplementing a large, fiery center diamond. 15 Rings in a range of styles.

Above, one of the Rings in a very new setting with 4 smaller brilliant Diamonds surrounding a large sparkling center Diamond.
Reductions of 20%
—on all Ladies' Needle-Point and Seed Pearl Bags . . . all Compacts . . . all Cigarette Cases . . . Leather Bill Folds . . . Silver Novelties and crystal bead necklaces, earrings and bracelets.
All regular price tags remain—just deduct 20%
Saturday Only

Save On
STERLING
(Saturday Only)
You'll be indeed fortunate if you take advantage of these special prices in effect Saturday only. This beautiful Sterling (solid) Silver represents one of the most extraordinary purchases we've ever made. We illustrate some of the pieces. The set at top, ornate center Flower Bowl and two Low Candle Sticks, regularly $32.50. Saturday only $25.50
Sterling Silver Compote pictured with beaded border and Tudor Rose decoration. Regularly $5.50, Saturday only $3.95
Set of Salt and Pepper Shakers in sterling, not illustrated. Regularly $5.50 Saturday Only, the pair $3.95
Low Candelabra, pictured, in sterling. Regularly $9.50. Saturday Only, the pair $6.95
Simulated Coral and Ivory Jewelry
First Time in St. Louis
Charming and smart new Bracelets, Necklaces, Earrings and Brooches. Very light in weight. Carved in beautiful floral designs. In simulated ivory and coral, with gold. Ea. $1.00

Hess & Culbertson OLIVE AT NINTH

ST. LOUIS POST-DISPATCH
STOUT WOMEN
Never Before Such Phenomenal Bargains in Perfect Fit, Quality and Fashion! DON'T MISS THIS EVENT!
RECOVERY CELEBRATION SALES
SATURDAY
TREMENDOUS SAVINGS IN A GIGANTIC ONE-DAY EVENT!
and the VALUE of VALUES!

Glorious, New SPRING COATS
Regularly to $19.75
$12.95
Sizes 20½ to 30½: 38 to 60
• Every New Fashion
• Fur or Self Trimmed Styles
• Silk Lined • Sport Styles
Smart Spring SWAGGER SUITS
$12.95
New Fashion & Fabric
Sizes 16½ to 26½; 38 to 46
A Special Group of Spring Newcomers
DRESSES 2 for $5
Worth $5 Each
Any 2 sizes, styles or colors. New styles, colors, trims. Sizes 20½ to 30½; 38 to 52.
ONE-DAY CLEARANCE 310 Pairs
Stout Arch Shoes
For Wear Now and Later
$4.19 Values to $7.95
What a bargain! Stout Arch quality at a Sale Price! Absolute comfort in every pair; built-in arch, ample toe room, narrow heel fitting—tremendous values! Sizes to 11. Widths to EE.
Lane Bryant Basement
SIXTH and LOCUST

RECOVERY CELEBRATION SALES
Read the Advertisements Today
BIG VALUES of the STORES

DOWNTOWN RECOVERY CELEBRATION SALES SATURDAY Only!
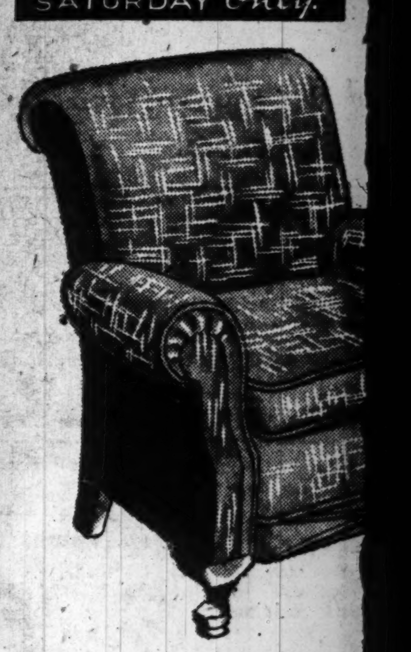
Beautiful, modern, 1934 st... able lounge chair to match... firmly tied springs, splen... fully upholstered with hig... Saturday only at this sens...
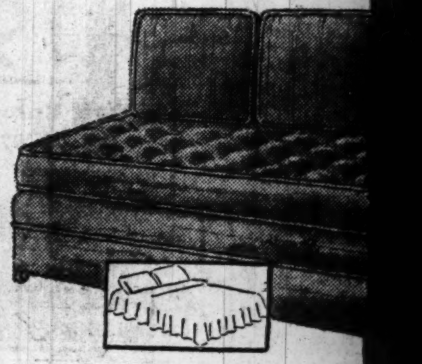
$7.75 Simmons Coil Spring $4.95
$6.75 Porcelain Top Table $2.95
Utility Cabinet $3.98
OPEN NIGHTS TILL 9

WOMEN
omenal Bargains in Perfect Fit,
DON'T MISS THIS EVENT!
LEBRATION SALES
SATURDAY
TREMENDOUS SAVINGS IN A GIGANTIC ONE-DAY EVENT!
and the VALUE of VALUES!
Glorious, New SPRING COATS
Regularly to $19.75
$12.95
Sizes 20½ to 30½: 38 to 60
• Every New Fashion
• Fur or Self Trimmed Styles
• Silk Lined • Sport Styles
p of Spring Newcomers
SES 2 for $5
s. New styles, 30½; 38 to 52.
ARANCE 310 Pairs
tout Arch Shoes
For Wear Now and Later
$4.19 Values to $7.95
quality at fort in every toe room, dous values!
ant Basement
and LOCUST
ECOVERY LEBRATION SALES
Read the Advertisements Today

BARGAIN

DOWNTOWN RECOVERY CELEBRATION SALES
SATURDAY Only!

Recovery Celebration Saturday Only!

Amazing Values for This One Day's Selling!

Living-Room Suite

SATURDAY ONLY AT $49

Beautiful, modern, 1934 style! Full size davenport and comfortable lounge chair to match, with full web bottom construction, firmly tied springs, splendid construction throughout. Beautifully upholstered with high-grade tapestry, green or rust color. Saturday only at this sensational price.

Twin Inner-Spring
Studio Couch

A fine, well made Couch with genuine Inner-Spring mattresses. Beautifully tailored and covered with good-looking Jaspe in green or rust.

$16.75 Saturday Only!

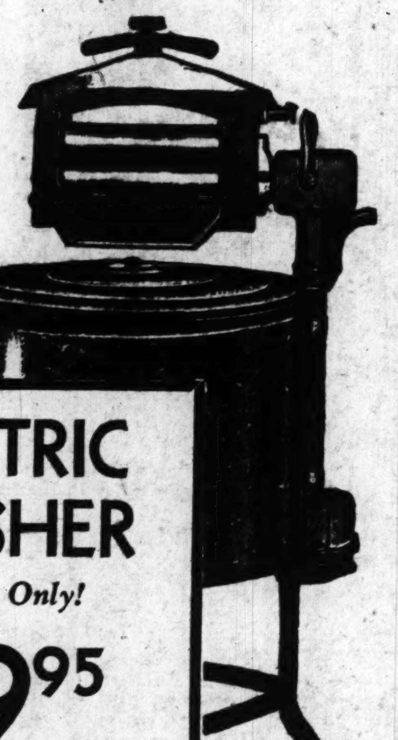

$7.75 Simmons Coil Spring
$4.95
Full or twin size, resilient, well constructed coil spring. Amazingly low priced. Saturday only!

$8.75 Tufted Mattress
$5.85
Well made, well filled Mattress with beautiful art tick cover. Saturday only at this price!

$24.75 Lounge Chair and Ottoman
$17.85
Big, roomy comfortable Chair. Full web construction. Green or rust. On sale Saturday only!

ELECTRIC WASHER

Saturday Only!
$29.95
An efficient, dependable, full size Washer at an amazingly low price! Does the work of any $59 machine! Why pay more? Saturday only at $29.95.

$6.75 Porcelain Top Table
$2.95
Extra special! Size 25x24 inches. Genuine Hoosier, tested and approved by "Good Housekeeping."

$8.75 Porcelain Top Cabinet Base
$6.45
Stainless porcelain enameled top. All-white and green and ivory. Size 16x20. Saturday only!

$6.50 Walnut Coffee Table
$4.95
Solid walnut! Beautifully designed and sturdily built. Amazing value! Saturday only!

$98 Quick Meal
GAS RANGE

$59.75
Think of it! Genuine Quick Meal at this price! Green and ivory porcelain enamel with Lorain oven heat regulator. Saturday only! Limited quantity!

Utility Cabinet
$4.95 Value!
$3.98
Sturdy steel shelf Cabinet. 65 inches high. Green and ivory finish.
Saturday Only!

$6.75 Simmons Steel Bed
$4.95
Attractive design! Walnut enameled! Full or twin size! At this price Saturday only!

$7.50 Pull-Up Chair
$5.95
Good looking, finely made Chairs with beautiful, colorful coverings. Special for Saturday only!

Electric Refrigerators

Floor Samples Sacrificed! Saturday Only!

Copeland, Originally $159.50, 6.2 Cu. Ft. Capacity, Saturday Only	$97.50
Leonard, Originally $149.50, 4.8 Cu. Ft. Capacity, Saturday Only	$89.50
Grunow, Originally $184, 6.6 Cu. Ft. Capacity, Saturday Only	$134.50
Copeland, Originally $159, 5.6 Cu. Ft. Capacity, Saturday Only	$89.75

OPEN NIGHTS TILL 9

Hellrung & Grimm
9th and Washington — 16th and Cass

OPEN NIGHTS TILL 9

Cass Ave. Store Open Monday and Saturday Nights

ACTRESS RETURNS FROM HAWAII

—Associated Press Photo.

MYRNA LOY,

BACK from a month's vacation in the Hawaiian Islands. The movie actress is shown on the liner Mariposa as she returned to Hollywood recently.

FRANCO-GERMAN AIR POOL TO S. AMERICA

Mail Service Deal Subject to Approval of the Two Governments.

By the Associated Press.

PARIS, March 2.—A Franco-German air pool for a five-day South American mail service was signed today by the airplane companies, Air France and Lufthansa, subject to approval by the two Governments.

An accord between the two international flying services was reached concerning the air pool, on Feb. 12, it was disclosed in the announcement today.

The French Air Ministry and parliamentary committees, although somewhat reluctant to approve the agreement, are expected to accept it in view of the menace seen in German competition for the rich trans-Atlantic traffic.

The accord as signed would become effective in August with French and Germans both sharing the planes, but with the French getting 60 per cent of the receipts from the postal service for four years. Equality would be established in the fifth.

SPRAGUE CRITICISES FAILURE OF BUSINESS TO TAKE RISKS

Economist Says Enterprising Leaders Could Succeed Despite Faulty Government Policies.

By the Associated Press.

NEW YORK, March 2.—Prof. Oliver M. W. Sprague said last night "I am less critical of the administration than I am of most business leaders * * * who haven't enough intelligence and foresight to exercise their power for the profit and benefit of the community."

Sprague, who opposed the administration's monetary policy and resigned as Treasury adviser, addressed a dinner of the Brown University Club.

"We shall get out of the depression," he said, "only if business is sufficiently enterprising and willing to assume risks, so that we shall absorb an increasing number of wage-earners. Then we shall succeed despite the faulty policies of NRA, AAA and CWA."

Reasserting opposition to administration monetary policies, he said dollar revaluation was in part the cause of quickening of trade. He ascribed this to greater confidence in the dollar itself, "but not to the figure at which it was revalued, which undoubtedly is an undervaluation."

Discussing international aspects of revaluation, Sprague said the move was "unneighborly and unfriendly" and asserted "we would have retaliated against similar manipulation by foreign countries."

H. WORTHINGTON EDDY ESTATE IS INVENTORIED AT $249,814

Corporation Stocks Listed at $211,659, Much of It Pledged to Secure Loans.

An inventory of the estate of H. Worthington Eddy, filed today in Probate Court, puts its value at $249,814. Eddy, an insurance broker, died Jan. 6, leaving much of his estate to employes of his various companies.

Corporation stocks listed at $211,659 constitute the principal items in the inventory. Many of these are stocks in his own companies, and much of the total is pledged with banks and brokers to secure loans.

Eddy was president of H. W. Eddy, Insurance, Inc.; H. W. Eddy, the Bond Man, Inc.; and the Insurance Underwriters' Service Co. He left about half of his estate to his widow, Mrs. Bernice W. Eddy, 4605 Lindell boulevard, made some provision for relatives, and left the rest to several employes.

RECEIVERSHIP SOUGHT FOR RAIL ENGINEERS' INSURANCE FIRM

Nearly All of $10,000,000 in Assets Frozen, It Is Charged in Suit.

By the Associated Press.

CLEVELAND, O., March 2.—Glen C. Webster, 78-year-old Chicago engineer, yesterday attacked the administration of the Locomotive Engineers' Mutual Life Insurance Association in a suit filed in Federal court and asked that the association be turned over to a receiver.

Alvanley Johnston, grand chief engineer of the Brotherhood of Locomotive Engineers and a former president of the association, James H. Cassell, secretary-treasurer of the association, and Thomas J. Bissett, president, were named codefendants and charged with misfeasance, malfeasance and nonfeasance. Webster alleged that almost all of the association's assets of $10,086,432 had become frozen.

DEAFENED
HEAR thru BONE
DEAFENED people are urged to learn about New Super-Sonotone bone conduction of sound, which has restored to thousands the happiness of hearing. Special free test in home or office. Write for free book to (name of dealer).
Central Acoustic Co.
Suite 427, 705 Olive St.

HANAN'S
Recovery Celebration

INTRODUCTORY SALE of PUMPS that Really Fit » » »
$5.95
Patent Leather, Black Glazed Kid, Brown Kid, Blue Kid.

HOSIERY SPECIAL
Hanan's 5-Feature RINGLESS HOSIERY
94c
3 Pairs $2.75

HANAN
908 OLIVE ST.

BOYD'S SUBWAY STORE—DOWNSTAIRS

RECOVERY

Saturday! For One Day! Even Greater Reductions on 'Already-Drastically-Reduced' Apparel for Men!!

12 SENSATIONAL SPECIALS FOR RECOVERY DAY SALES

$1.95, $2.50, $3.00 SHIRTS
$1.15
White broadcloth in collar attached, point and round, eyelet collar, also neckband models. Large selection of pattern Shirts in woven madras and broadcloth.
Also new Shirts for sport wear of fine cotton in soft flannel finish with regular and button down collar. Big selection of Shirts for all types of wear. Some seconds.

$1.65, $1.95 SHIRTS
Samples, special lots, seconds. Big selection. 88c

$1.35, $1.65 SHIRTS
Majority whites. Some seconds 66c

65c, $1 NECKWEAR
Handmade. Many fine silks included 37c

$1, $1.50, $2 NECKWEAR
Fine quality silks. All are handmade. Large selection of good colors; patterns.. 49c

50c, 75c HOSIERY
Black and good patterns. Slight seconds.. 21c

$1.95, $2.50 PAJAMAS
Samples and seconds. New selection 88c

50c SHIRTS, SHORTS
Broadcloth Shorts. Knitted Undershirts.. 24c

$1.50 UNION SUITS
Lightweight knit. Short sleeves 88c

$1.65, $1.95 SWEATERS
Majority all-wool lined either with sleeves or sleeveless. Good colors... 94c

$2.50 All-Wool Sweaters
Pullover styles in new Spring colors $1.55

$6 COMMONWEALTH SHOES Black and Tan Oxfords. $4.55

Many Other Special Reductions in the Subway

LAST WEEK of the Subway's BIG CLOTHING SALE

SUITS AND TOPCOATS

The SUITS are worsteds, cashmeres, cheviots, tweeds, in grays, tans and blues, in stripes, mixtures and plain weaves. The TOPCOATS are in tweeds, herringbone mixtures, etc., suitable for year-'round wear.
$11

Special Group of Finer Clothing
$23.50 and $25 Clothing in new Spring patterns and shades. SUITS are worsteds in blues, Oxford grays, browns . . . plain shades, herringbone patterns and plaids . . . single and double breasted . . . also the new bi-swing model. Extra trousers, $3.95. TOPCOATS in tan and gray, tweeds, twists and polo styles.
$16

Boyd's
BOYD-RICHARDSON ✓ OLIVE AT SIXTH

UNION VOTE DECLARED INVALID

New York Regional Labor Board Charges Coercion.

By the Associated Press.

NEW YORK, March 2.—A plebiscite ordered by the Regional Labor Board for 1450 employes of the Fifth Avenue Coach Co. to determine whether they wished to become members of a company union or an American Federation of Labor organization was declared invalid today by Mrs. Elinore M. Herrick, acting head of the board.

Mrs. Herrick charged intimidation by the employers, declaring she had affidavits showing the bus drivers, conductors and mechanics had been warned not to vote. A count of ballot boxes showed that only 12 votes had been cast yesterday.

President Still Smiling At End of His First Year

His Confidence Unshaken and He Stands Strain Well—He Shuns Formalities and Works Hard.

By the Associated Press.

WASHINGTON, March 2.—One year ago today Franklin D. Roosevelt, smiling and confident, started from his Hyde Park (New York) home to take the presidency and beckoned to the accompanying newspaper men to follow along on his history-making trail. At the end of his first year as President he wears the same smile and shows perhaps even more confidence.

From the start, Franklin D. Roosevelt has given the impression of a man absolutely at home in the presidency. If there has been any change, he is even more informal than ever. He has looked tired at times during this busy year, but his good health today and his high spirits are the talk of those who come in close contact with him.

Mixes Work and Play.

He mixes work and fun. A few minutes after quitting his desk he can be heard laughing and frolicking in the nearby swimming pool in a "ducking" contest with Gus Gennerich, his bodyguard. He is a great "kidder" and his secretaries, Louis Howe, Marvin H. McIntyre, "Steve" Early and Miss Marguerite Le Hand, are always on guard for a presidential joking.

The President has an almost uncanny knowledge of the incidents in the daily lives of his personal staff and an ability to surprise his callers frequently with his intimate knowledge of the many problems brought before him.

He is a careful reader of the newspapers, particularly those of his home state. Mr. Roosevelt invariably lingers in bed to eat breakfast, skim through the morning papers and chat with his immediate associates.

Secretary Morgenthau, Post-Master-General Farley, Lewis Douglas, director of the budget, Secretary Hull and his secretaries are among the most frequent of the early morning callers at the White House.

A Specimen Working Day.

The President gets to his desk in the executive office for official business about 11 o'clock. He may begin his engagements for the day on time but he never keeps to schedule except when he has to catch a train or make a speech.

Once in his office he goes right on until 6 or 7 o'clock, invariably eating lunch from a tray on the desk, which he shares with the luncheon guest of the day.

Formal dinners are less frequent than usual. Mr. Roosevelt doesn't like them. He doesn't like formal dress.

Nights vary at the White House. There are occasional motion picture shows, as in the days of Presidents Coolidge and Hoover. There are almost always house guests, usually friends of the family.

Sometimes business is resumed at night conferences. The President retires between 11 and 12 o'clock and usually reads before turning out the light.

Dictates Own Speeches.

Mr. Roosevelt puts off writing a speech until the last possible moment. His addresses are rarely longer than 20 minutes and he has established a record in the brevity of his messages to Congress—also a record in the number he has sent.

He dictates his own speeches and messages and rarely changes them once they are on paper, although he often interpolates as he reads them.

Informality extends to his official correspondence. The other day he addressed Speaker Rainey in a letter on the bonus as "Dear Henry" and signed it, "F. D. R." His letters accepting the resignations of Secretary Woodin and Raymond Moley were addressed "Dear Will" and "Dear Ray."

Mr. Roosevelt surprised newspaper men by establishing open press conferences, allowing a direct exchange of questions and answers. He seems to like to give and take of these examinations and here again "kidding" is mingled with the serious business of the hour.

He has submitted to press interviews on his schooner fog-bound in Lakeman's Bay, Maine; in his dusty automobile on a roadside in Warm Springs, Ga.; on his railroad private car; and at a luncheon table in the open air of a CCC camp on a Virginia mountain.

A Busy Year.

It has been a busy year—the banking holiday, a special session of Congress, abandonment of the gold standard, establishment of the NRA and the Agricultural Adjustment Administration, the London ecomonic conference and war debts negotiations, the establishment of a new monetary system and many others.

Dr. R. T. McIntire, the White House physician, pronouncing Mr. Roosevelt in "fine shape," said today: "As a matter of fact, it has been a healthy year for the whole White House family. Even the Roosevelt grandchildren have had scarcely any ailments. There is no question in my mind that President Roosevelt is better today, in a general physical way, than he was when I first saw him in March of last year. He has gone through the year in fine shape. The reason for it, I think, and the best thing about it, is his general attitude on life—a cheerful, optimistic outlook, never expecting trouble."

Italian Bishop Bars Dancing.

Special to the Post-Dispatch.

PERUGIA, Italy.—The Bishop of the nearby town of Crotta has issued a pastoral letter in which he asks all faithful Catholics in the town to boycott dancing. The Bishop has directed priests to preach against the modern dances as immoral.

RETURNS INVENTOR TO ASYLUM

Judge Refuses Plea of Fred W. Wolf, Millionaire.

By the Associated Press.

GENEVA, Ill., March 2.—Holding that he had not yet recovered his sanity, Circuit Judge Frank W. Shepherd yesterday recommitted Fred W. Wolf, 52 years old, millionaire inventor, to the Elgin State Hospital. Wolf is an heir to the $2,000,000 estate left by his father, Frederick W. Wolf.

Charging that his wife "tricked" him into the asylum, Wolf began proceedings to gain his release in January, since which time he had been on parole to a friend. Judge Shepherd denied the writ of habeas corpus after heing medical testimony.

Lenten Lunches for Men.

Business men's Lenten luncheons will be held at the downtown Y. M. C. A. on four successive Mondays, beginning next Monday at 12:40 p. m. Speakers will be the Rev. Loren M. Edwards, pastor of Grace Methodist Church; the Rev. John W. MacIvor, Second Presbyterian Church; the Rev. Jay T. Stocking, Pilgrim Congregational Church; and Bishop Scarlett, Christ Church Cathedral.

NEW SOCIAL REGISTER BEING PROMOTED

Hundreds of St. Louisans Get Invitations to Submit Family Data.

Hundreds of St. Louisans, ranging from those whose names appear in the Social Register to some who have made only the telephone book, have received invitations recently to submit family data for inclusion in "The St. Louis Exclusive Social Register."

The register, it developed today,

Leah Rubenstein
6307-09 Delmar Blvd.
When Leah Rubenstein Holds a Sale, It Is a SALE! And How the Crowds "LOVE" It!
SATURDAY ONLY!
A Special Selection of
90 Brand-New Arrivals in
SPRING SUITS
Values You Cannot Duplicate $18
SATURDAY ONLY!
New Sports Materials in All the Popular Weaves and Colors! Every Desired Style for Town and Country Wear!
No Will Calls—Every Sale Final
ALL NEW SPRING SUITS

Club KIT-KAT
CELEBRATES the ANNIVERSARY of the
New Deal
With the Return of
HARRY VERNON
AND HIS MISSOURIANS
Bringing to you new, sweet, soothing, soft dance-able music. Let's make this "Anniversary of the New Deal" an event of real celebration! The splendid achievements of President Roosevelt are worthy of real celebration.
TONIGHT!
Silver Loving Cup to Best Dancing Couple

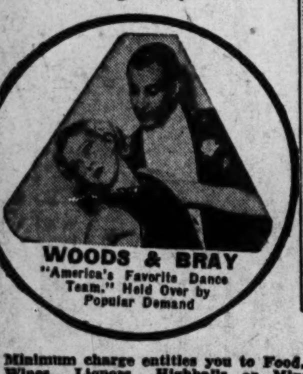

WOODS & BRAY
"America's Favorite Dance Team." Held Over by Popular Demand

Minimum charge entitles you to Food, Gingerale, Wines, Liquors, Highballs or Mixed Drinks.
NO COVER CHARGE
75c Minimum Week Days
$1.50 Minimum Saturdays
$1.00 Minimum Wednesdays
Club Kit Kat's New Deal
No cover charge at any time with IMPROMPTU ENTERTAINMENT all night long.
MISSOURI HOTEL
"The Talk of The Town"
GArfield 5220 ~ 11th & LOCUST

1st Anniversary of the "NEW DEAL" Celebrating With Bargain Specials!
Listerine—Large Size 59c
25c West's Tooth Paste .... 2 Tubes 25c
$1.00 Rem 79c
WE NEVER CLOSE! 24-HOUR SERVICE Drugs—Prescriptions, Fountain Lunch.
Phone ROsedale 9980
SIEVERS DRUG CO. Page at Union

ARONBERG'S
EASY TERMS
50c DOWN 50c A WEEK
Expert and Skillful Service. Quality Glasses Reasonably Priced.

$3.50 Mountings Only
Have your eyes examined by our skillful expert—proper Glasses prescribed—all for one low price.
Meet our Dr. Buescher, Optometrist in charge.
We have one of the most modernly equipped Optical Departments in St. Louis. Besides, note our very low terms.
St. Louis' Greatest Credit Jewelers
OPEN EVERY SATURDAY NIGHT TILL 9 O'CLOCK
ARONBERG'S 6th & St. Charles

RECOVERY CELEBRATION SALES
for Saturday only!
A striking sale of Women's McCallum
HOSIERY
$1, $1.35 & $1.65 values
79c
Think of it! Sheer, clear, McCallum chiffons—of the 45 and 48 gauge quality. They're perfect in every detail. All taken from our regular stock for Saturday selling—but for Saturday only! In addition to the McCallum's this sale includes a group of lace top chiffons of another splendid make. The colors include Gunmetal, Malay Brown, Jungle, Brown Taupe, Golden Beige, Peach Tan and Neutral. Sizes 8½ to 10.
Rothschild Greenfield
LOCUST AT SIXTH

POPEYE Hands Gloom a Knockout
EVERY DAY IN THE POST-DISPATCH

SPECIAL NOTICE!
For other Wines and Liquors you may desire not listed in this ad, call or phone our store at 8th and Washington or Grand and Olive.
GA. 5596
FR. 9538
Special Savings on Case Lots

Walgreen's
FINE WINES & LIQUORS
Friday, Saturday and Sunday
FIRST ANNIVERSARY OF THE NEW DEAL

FINE AMERICAN WINES
6 Years Old
For Medicinal and Beverage Purposes
89c
PORT, SHERRY, BURGUNDY, SAUTERNE, CLARET
CHIANTI Italian Import 2.49
Imported French MEDOC Superior Claret 1.89
Imported French SAUTERNE White Wine 2.49

FRENCH WINES
St. Julien 2.49
Haut-Sauterne 2.75
Chablis 2.98
Dubonnett 3.19
Grave's Superior 2.49

GERMAN WINES
Burgermeister Moselle 2.69
Hochheim Superior 3.19
Nierstein Riesling 2.49

OLD COLONY DRY GIN
Pint 89c
Canadian Dry, Fifth 1.49
Graves Gin, Fifth 1.39
Imp. Holland Gin, Fifth 3.69
ALCOHOL 188 Proof, Pint 98c

BLENDED BOURBONS
COLONIAL PRIDE Blend. Pint, 1.09
Ridgewood Blend. Pint, 1.19
TAZEWELL Blend. Pint, 93c
Meadowbrook Blend. Pint, 1.39
Shenandoah Blend. Pint, 1.39

FINE SCOTCH
McCallum Scotch, Fifth 4.19
Johnny Walker Scotch, Fifth 3.98
Black and White, fifth 4.59
Teacher's Scotch Scotch, Fifth 3.89

CHAMPAGNES
Piper-Heidsieck Rare '26 Vintage 5.69
De Montigny 1926 Vintage 4.98
Duminy French '26 Vintage 4.89
Cliquot Select Dry 5.19

BONDED BOURBONS
OLD CROW WHISKEY 11 Years, Pint 2.98
GOLDEN WEDDING 16 Years, Pint 2.98
FIRST NATIONAL 17 Years, Pint 2.89
OLD TAYLOR 16 Years, Qt. 5.69
J. C. PEPPER 10 Years, Pint 2.89

IMPORTATIONS
Canadian Club 2.39
Seagram Rye 2.39
Jamison 3-Star Irish Whiskey 3.89
Overholt Rye 3.49
Napa Valley Brandy 2.69
Three Star Hennessey 4.89
Bacardi Rum 3.89
Cora Vermouth 1.69
Creme De Menthe 1.69
Hoover & Moore Rye 2.49
Apricot Cordial 1.69
St. Andrews Old Highland 3.89
Garney Sherry 2.89
Dows Invalid Port 2.98

3 STORES OLIVE TIRE CO. INC. 3 STORES
INLAND SALES
2701 WASHINGTON .. 3405 GRAVOIS
1350 N. KINGSHIGHWAY
HONEST VALUE

NO MO
DIAMOND
AND BULOVA
BULOVA $37.50
Our $75.00 Value
ARONB 6th

This Previous ad Sold 382 Chairs On Sale Again Tomorrow at the Same price Buy at The Factory

...EBRATION SALES
...day only!
...riking
...en's McCallum
...IERY
$1.65 values
...9c

...lear, McCallum chiffons ... gauge quality. They're ...il. All taken from our ...turday selling—but for ...dition to the McCallum's ...roup of lace top chiffons ...nake. The colors include ...Brown, Jungle, Brown ... Peach Tan and Neutral. ...8½ to 10.

Greenfield
...AT SIXTH

...YE Hands Gloom a Knockout
...RY DAY
...POST-DISPATCH

FIRST ANNIVERSARY OF THE NEW★DEAL

...BONS
...lowbrook ...d. Pint, ...39
Shenandoah Blend. Pint, 1.39

...MPAGNES
...eck Rare '26 Vintage 5.69
...y 1926 Vintage 4.98
...rench ...36 Vintage 4.89
...ect ...y 5.19

...BONS
...OLD ...AYLOR ...ears, Qt. 69
J. C. PEPPER 10 Years, Pint 2.89

...NS
...uth 1.69
...enthe 1.69
...oore Rye 2.49
...dial 1.69
...s Old Highland ... 3.89
...rry 2.89
...d Port 2.98

NEW SOCIAL REGISTER BEING PROMOTED

Hundreds of St. Louisans Get Invitations to Submit Family Data.

Hundreds of St. Louisans, ranging from those whose names appear in the Social Register to some who have made only the telephone book, have received invitations recently to submit family data for inclusion in "The St. Louis Exclusive Social Register."

The register, it developed today, is a one-man promotion by O. L. Hopper, originally of New York, but now of whatever city offers a promising field for publication of such a book.

Hopper, who is stopping at Hotel Melbourne, said today to a Post-Dispatch reporter that he had been in the social register business for seven years, publishing registers in five cities, the last one in San Diego, Cal. His enterprise, he says, is in competition with the established New York Social Register, which publishes its "blue blood books" in several cities, including St. Louis.

Conceding that about 600 form letters of invitation have been distributed here, using lists of club members, and similar compilations, Hopper said a committee of six St. Louis women "of authentic social prominence" have agreed to serve anonymously as an eligibility committee.

Manifestly, he said, it wouldn't do to make public their names but one of them is so prominent "she has streets named after her."

Nor would members of the "committee" receive compensation, other than a copy of the proposed local register, which Hopper plans to sell for $10 to those listed in it, if they want to buy it, and members of their families.

"Why, how could you compensate them for such a service," Hopper, dapper in a blue suit, striped tie, snap brim hat, said, "except maybe send them copies of the register?"

The secret committee, he feels, guards against inclusion in the register of all who may submit data, admitting that "I can't help it if somebody's maid gets hold of a card." The committee, he added, has passed on "a few names" but by next week he anticipates having "a couple of hundred."

Little Data Requested.

Data requested in the form letter for the committee's consideration is not extensive. Names, addresses, children, clubs and telephone number constitute information to be put on "the inclosed card of confidential record."

"Please be assured," the letter states, "that this information is not to be used for commercial or advertising purposes but for social reference only. All names for 'The Register' are submitted and approved by our committee which is composed of the most socially prominent ladies of St. Louis."

While Hopper is soliciting advertisements, he said today that only a few firms catering to the register's clientele would be sought for inclusion in the book. His concept of a social register, he continued, would rid it of the cryptic symbols of the old established registers.

His register, he continued, would list data so that all might read. Clubs would not be abreviated but spelled out in full. So, too, would universities. Data pertaining to children would appear plainly under their names. And in the back of the book would be a handy reference table, so that the officer of any local club might be found at a glance.

The San Diego register, a 96-page volume with the recipient's name stamped on the cover in gold, followed his plan. And it was dedicated "to the ladies of San Diego who lend graciousness and charm to its social life."

3 STORES 3 STORES
OLIVE TIRE CO., INC.
INLAND SALES
2701 WASHINGTON .. 3405 GRAVOIS
1350 N. KINGSHIGHWAY
HONEST VALUE

NO MONEY DOWN 45¢ A WEEK

DIAMOND RING
AND
BULOVA WATCH

BOTH FOR $23.85

Yes, that's right! Absolutely NO MONEY DOWN for this marvelous combination. A beautiful diamond Engagement Ring and the nationally known Man's Bulova Watch with 15 JEWELS. Buy now, before this marvelous opportunity is gone!

Our $75.00 Value

30 DAYS' FREE TRIAL

Open Saturday Night Till 9 O'Clock

ARONBERG'S
6th & St. Charles

NEEDY WOMEN TO SELL TICKETS

To Get 40 Pct. on Seats for Spring Dog Show.

Tickets for the annual spring bench show of the Mississippi Valley Kennel Club to be held at the Arena March 24 and 25 will be sold by needy women with dependents under the direction of the Child Conservation Conference.

The women will receive 40 per cent of the amount derived from ticket sales.

BUXTON & SKINNER

SPONGE RUBBER CHAIR CUSHIONS

Only $1.25 Each

Velour-covered top and bottom. Choice of Brown, Maroon, Green or Blue colors. Filler of resilient sponge rubber. 1" thick. Gives extraordinary comfort.

Phone CH. 7100, Office Furn. Dept.

Buxton & Skinner
Printing and Stationery Co.
306-308 N. Fourth St., at Olive

IOWA ADOPTS STATE-OWNED STORE LIQUOR CONTROL PLAN

Buyer to Pay $1 a Year for Permit; Sales in Hotels, Restaurants, Clubs, Forbidden.

By the Associated Press.

DES MOINES, Ia., March 2.—The State Senate late yesterday completed final legislative action on the liquor control bill by adopting the report of the Conference Committee, 28 to 21. The House earlier in the day had adopted the report by a vote of 68 to 34. The Governor has indicated he will sign it. The act will give Iowans legal liquor for the first time since 1916, when the old Mulct law was repealed.

The act sets up a liquor control commission of three members; permits sale of liquors and wines only by State-owned stores to persons holding State permits to cost $1 each annually, all sales cash; appropriates $500,000 for equipping and stocking the State-owned stores; allows druggists to sell liquors only on prescriptions; authorizes vineyardists to retail wines for consumption off the premises; fixes a $1000 penalty, one year imprisonment, or both for bootlegging; suspends prohibition laws, but continues enforcement provisions including right of "search and seizure" by qualified officers; and forbids sales of wines or liquors in hotels, restaurants or clubs, and consumption in any public place or on a public highway.

MAKERS DISCUSS MERITS OF CONCRETE VS. TILE PIPE

PWA State Engineer Miller Holds Hearing "to Clear the Air," in View of Rumors.

A hearing on the relative merits of concrete and tile or vitrified clay pipe for sewer construction was held yesterday by Hugh Miller, State engineer of the Federal Public Works Administration.

Miller told reporters the concrete pipes were cheaper, but were likely to disintegrate under chemical action in certain circumstances. He said the PWA would permit communities building sewers with its funds to receive alternate bids on the two kinds of pipe. If the local engineers prefer concrete they may choose it at their own risk, he says.

The hearing was held to "clear the air," Miller explained, as there had been vague talk about motives in advocating tile. Opening the session, he challenged anyone to file charges on the subject.

Representatives of the Portland Cement Association and the Clay Products Association and manufacturers of both kinds of pipe participated in the hearing.

Another hearing was called by Miller for today on the relative merits of rock floss and magnesia insulating materials.

SPANISH SOCIALISTS DEMAND PARLIAMENT BE DISSOLVED

Note Sent to President Zamora as He Seeks to Form a New Cabinet.

By the Associated Press.

MADRID, March 2 — Socialists issued a challenge to the present Government of Spain—or any similar Cabinet—as President Niceto Alcala Zamora sought today to form a new Cabinet following the resignation of the ministry of Premier Alejandro Lerroux.

In a note enumerating the party's complaints against recent political developments, Socialist leaders told the President "Congress should be immediately dissolved." "Recent Governments have shown scant regard for the republic or for its promises," the Socialists charged. "Proletarians have developed hostility which presages a serious battle in Spain's social life. Whatever happens, the institutions of power are responsible."

O'CONNELL KIDNAPING TRIAL

Beer Runner Faces Charges at Albany, N. J.

By the Associated Press.

ALBANY, N. Y., March 2.—Manney Stewl, former taxicab driver and beer runner, went on trial today as the kidnaper of Lieut. John J. O'Connell.

In his opening statement, District Attorney John T. Delaney said: "We will prove that the first letter received by Dan O'Connell on Saturday following the Friday when the boy was kidnaped was the printing of the defendant Strewl." Defense Attorney Dan'el J. Prior portrayed Strewl in a different way. "If it wasn't for this boy Strewl," he told the jury, "Young O'Connell would not be alive today." O'Connell, scion of a family of political leaders, was held captive for 22 days and finally ransomed for $40,000.

550,000 CORN-HOG CONTRACTS

Secretary Wallace Says Campaign Is Proceeding "Very Well."

By the Associated Press.

WASHINGTON, March 2.—Secretary of Agriculture Wallace yesterday estimated that 550,000 corn-hog contracts had been signed, chiefly in Mid-Western states. He said the campaign to obtain production adjustment for corn and hogs was proceeding "very well" and that he was certain the campaign would be a success.

The aggregate average production affected totals 5,000,000 acres and about 3,500,000 head of hogs.

Iowa Newspaper Head Kills Self.

By the Associated Press.

BURLINGTON, Ia., March 2. — Howard T. Custer, 34 years old, general manager of the Burlington Hawkeye-Gazette and son of Omer Custer, former Illinois State Treasurer, shot and killed himself in his hotel room here yesterday. He had been ill for several months.

This Previous ad Sold 382 Chairs On Sale Again Tomorrow at the Same price Buy at the Factory

AGAIN!!!
MANNE BROS.
DOES THE UNUSUAL
From 9 A. M. to 9 P. M. Saturday
MANNE-MADE
LOUNGE CHAIR
Large size. Loose cushion seat. Full web construction.
$6.45
45c Delivers
Reg. $15 Val.

A FEBRUARY SALE SPECIAL
Real Bargains for the Entire Home
MANNE BROS.
5615-23 DELMAR

Western Auto Stores

OUR PRICES ARE ALWAYS LOW

Nowhere else will you find such LARGE and COMPLETE STOCKS of HIGH GRADE Auto Supplies

For 25 Years the World's Leading Auto Supply Stores

We Will Not Knowingly Be Undersold

If You Can Buy It for Less Elsewhere—Return It Unused and We Will Refund Your Money or the Difference.

"Satisfaction or Money Back"

Seat Covers. Kwik-On Style For any 2-passenger car. 59c. Coach Front Seats, pair .... 59c. Complete Set, any 5-passenger car .... 1.18. Washable Covers. Good looking. Excellent tailoring. All cars similar low prices.

Stop and Tail Light. For All Popular Cars. 99c. Complete with bulb and lens.

Double-Lift Screw Jack $1.18 with long folding handle

FREE TUBE with Every Western Giant or DAVIS DeLuxe TIRE

Nationally Known, Genuine First Line
Now! Definitely, Guaranteed Against All Road Hazards.

Every Western Giant Tire is guaranteed nine months against damage from blowouts, breaks, cuts and all other road hazards (except puncture or fire) and in addition one year against defects.

Every Davis DeLuxe Tire is guaranteed one year against all road hazards (except puncture or fire) and two full years against defects.

As Low As $4.28 29x4.40-21 Including Tube

These Low Prices Now Include Tube!

All Popular	Western Giant	Davis De Luxe
29x4.40-21	4.28	5.70
29x4.50-20	4.70	6.08
30x4.50-21	4.93	6.30
28x4.75-19	5.38	6.75
29x4.75-20	5.65	6.99
31x5.25-21	7.15	9.00

Other Sizes Proportionately Low Priced

Easy Payments can be arranged

Top Dressing 19c ½ Pint

Gear Shift Ball 10c

House Fuses Box of 5 15c

Treated Dust Cloth 15c large size.

DAVIS POLISHES. Davis Liquid Polish and Cleaner, Pint Size .... 59c. DAVIS WAX ... 29c. DAVIS Cleaner 29c

FIRE EXTINGUISHER Complete with bracket and fluid. $2.48. Fluid only, quart 59c

Roller Skates BALL BEARING Junior Size 89c. Senior Size Extra quality. Extra strong 1.28

Front Wheel Anti-Shimmy for all cars.... 35c

Battery Charger $4.69 Conveniently Installed.

Wizard Batteries. Surpass NRA Code Specifications. Why Pay Higher Prices! Built of brand-new selected materials by one of the best known battery manufacturers. Backed by a national organization with the strongest guarantee ever placed on a battery. Compare Wizards with any battery—then compare price. Definite Service Guarantee

For All Cars	Standard Guar. 1 Year	DeLuxe Guar. 18 Mos.	Super-Power Guar. 2 Years
13 Plate.	4.10	5.60	6.95
15 Plate.	5.95	6.70	8.95

All Other Sizes, Same Low Prices

13-Plate $2.89 and Old Battery Guaranteed 6 MONTHS

Complete Battery Service Includes free water, free inspection and free test of entire electrical system.

Wizard Spark Plugs 32c Each in Sets. Guaranteed 10,000 miles. Easier starting. Gasoline economy.

Windshield Wiper Blade any wiper..... 8c

BICYCLE TIRES "Ace" 2-ply 75c. Heavy Duty 3-ply $1.28

Stick On Ash Tray 7c

Chevrolet HUB CAPS 8c

LONG RUN Motor Oil 9¢ Quart

Free Trial. Purchase 2 gallons of Long-Run Oil—try it yourself. If not satisfactory your money will be refunded.

Every Drop Fresh! Direct to us from the Refinery. A Low Price but Not a Cheap Oil! Refined from selected crudes under a special vacuum process, that insures absolute purity. NO WAX or Sediment. Our enormous buying power insures low cost. Then by selling direct to you we eliminate many profits and handling costs. Why pay more than our price?

Even Less Than 9c a Quart in Larger Quantities

All grades for all cars. Prices are for oil in bulk. Container extra (returnable) or bring your own.

Quantity	S.A.E. 20	30-40	S.A.E. 50
Quart	9c	12c	12c
1 Gallon ...	32c	35c	39c
2 Gallons ...	63c	69c	75c
5 Gallons ...	1.49	1.59	1.85

Prices Include 4c Per Gallon Tax

Starting Cranks Ford and Chev. 35c

Shock Absorber Fluid for Lovejoy Shocks 29c qt.

Genuine "Good-Penn" 100% Pure Pennsylvania Oil 2 Gallons. In Refinery Sealed Container. 98c. Includes 4c gallon tax. Your choice of S.A.E. 20, 30, 40, or 50. In bulk, per gal., 45c

Soldine Cement 14c

Tow Cable all-steel.... 45c

Drive Shaft Housing Support For Chevrolets and Pontiacs 85c

Ford "A" Breather Cap 5c

Guaranteed REPLACEMENT PARTS

Ignition Points Ford or Chev. Pr. 25c

Piston Rings Sizes and Styles for All Cars. Standard step-out. any size .... 9c Up to 35c

Lined Brake Shoes Ford "A" Each Exch. 15c. Chev. Each Shoe. Exch. 29c

Oil Pan and Manifold Gasket Sets Complete Sets to Fit All Popular Cars.

Connecting Rods (Trade-in) Ford "T" ...... 29c Ford "A" ..... 63c Chevrolet "4" .. 49c Chevrolet "6" .. 62c

Clutch Plates Ford "A" .... 1.10 Chevrolet 85c

Water Pump Assemblies Ford "A" .. 1.95 Chevrolet .. 1.78

Universal Joints Ford "A" and "B" .... 1.85 Chevrolet 1.69

Head Gaskets Ford "A" and "T" .... 29c Chevrolet "4" 27c

Pistons Ford "T" .... 98c Ford "A" .... 1.48 Chevrolet 98c

Timing Gears Ford "A" .... 1.29 Chev. "6" 1.98

Starter Switch All cars 36c

Starter Springs For Most Cars 22c to 35c

Mufflers For All Cars 98c Up

Brake Lining Sets Complete "Custom-Cut" Sets Ford 54c to $1.38 Chevrolet 92c to $1.88 Other Cars $1.35 to $4.19

A-C Oil Filter Cartridge For Most Cars $1.80

Tool Grinder With fine "super-cut" wheel. Extra quality construction. 99c

Ignition Wrench Set 15c

Open End Wrench Set 6 drop-forged wrenches in steel case. 39c

Water Pump Packing 2½ Feet 17c

Piston Ring Compressor 8c

Battery Post Shims 1c

Oil Can 8c

Bench Vise 85c Jaws 2½" wide; opens 2¾"

Prices Good Friday, Saturday and Monday Only

811 Washington 8 A. M. TO 7 P. M. 5907 Easton Ave. 8 A. M. TO 8 P. M. 2614 Cherokee 8 A. M. TO 8 P. M.
7328 Manchester 8 A. M. TO 7 P. M. MAPLEWOOD 330 Collinsville Ave. 8 A. M. TO 7 P. M. EAST ST. LOUIS

CHEROKEE AND WELLSTON STORES OPEN SUN. TILL NOON

New Service Lot Downtown Store. A Convenient Service Lot Has Been Opened on 8th Street Between Washington and Lucas Avenues, in the Rear of Weil's Clothing Store, Where Patrons May Drive in for Changing Oil, Tires and Batteries.

ALL STORES OPEN SATURDAY TILL 9 O'CLOCK

MAIL ORDERS—Add 10% to these low prices—prompt, careful shipment

Western Auto Stores

135 Big Retail Stores "from Maine to Texas"

Be Good to Your Eyes

LOOK WELL — SEE WELL

PAY ONLY 50c A WEEK

GLASSES ON CREDIT

Go to the Man Who Knows

Freund's 314 N. 6th St.

DR. N. SCHEAR Optometrist Optician

Househunters find large, comprehensive lists of rental vacancies in Greater St. Louis printed in the Post-Dispatch Want Ad Columns.

MEDAL FOR GEN. JOHNSON

Ulster-Irish Society to Make Award for Notable Service.

By the Associated Press.

NEW YORK, March 2. — The Ulster-Irish Society of New York announced today that it would award its annual medal for notable service to the United States to Gen. Hugh S. Johnson, NRA administrator.

The award will be made at a banquet March 17. The medal goes each year to a person of Ulster-Irish descent. Johnson's family, said the announcement, emigrated from Archadowey, County Derry, Ireland, more than 100 years ago.

EXTRA SPECIAL! CRAFTEX WALL PAPER In Solid Green 8c Per Roll

WALL PAPER STORE 610 N. Broadway

U. S. Artillery Reviewed in Honolulu

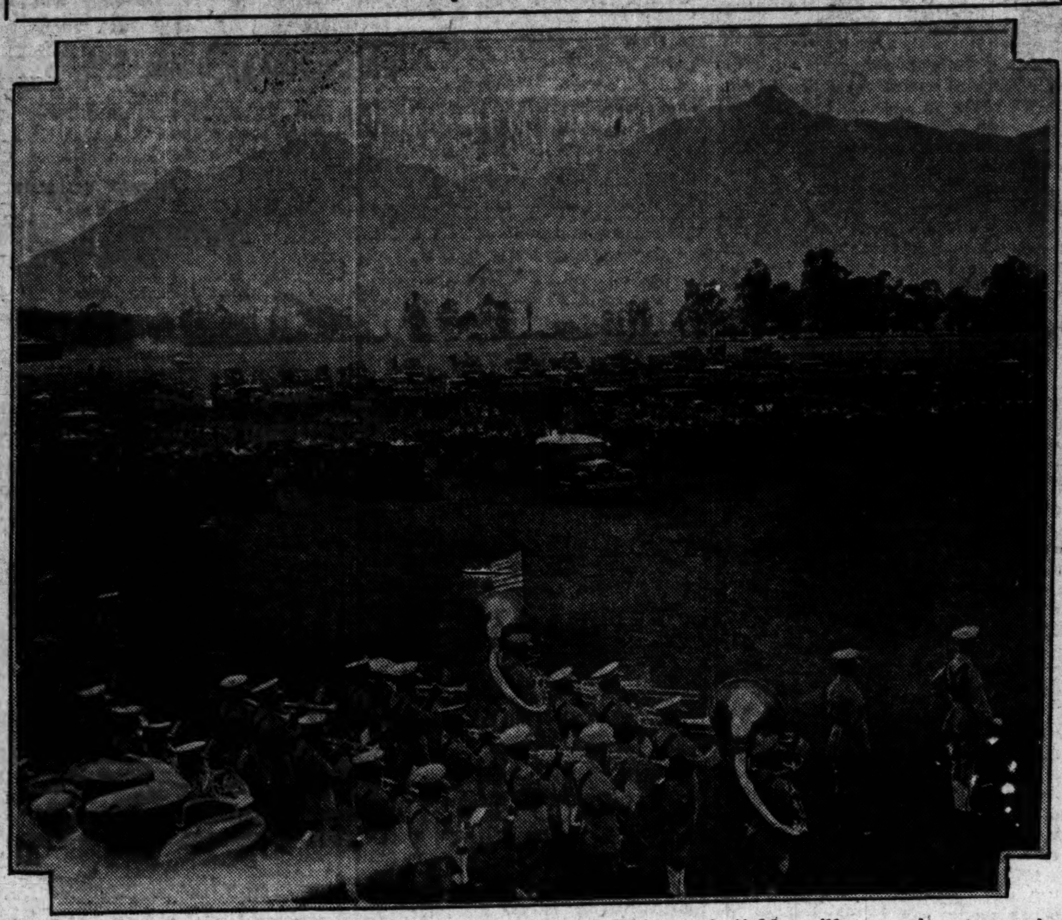

MOTORIZED units of the Eighth, Ninth, Eleventh and Thirteenth field artillery regiments passing in review in shadow of Hawaiian Mountains at Schofield Barracks, America's largest military post and home of the Army's only complete division.

PAROLE HEARING MONDAY FOR ORTHWEIN KIDNAPER

Charles Abernathy, St. Louis Negro, Got 15-Year Sentence in 1931.

Special to the Post-Dispatch.

JEFFERSON CITY, March 2.—The State Parole Board will hold a hearing next Monday on the application of Charles Abernathy, St. Louis Negro, for a parole. Abernathy was sent to the penitentiary March 20, 1931, under a 15-year sentence for the kidnaping of Adolphus Busch Orthwein, the then 13-year-old son of Mr. and Mrs. Percy Orthwein and grandson of the late August A. Busch.

There is no rigid rule as to the time which must be served before parole applications are considered, but usually it is not before one-third of the sentence has been served. However, some others with sentences as long as Abernathy's have had hearings within three or four years. The board usually defers its action a considerable time after the hearings. Twenty-two other prisoners are to have parole hearings Monday and Tuesday.

HOUSE VOTES UNPAID SALARY TO VICTOR BERGER'S WIDOW

He Had Been Denied Seat Because Conviction, Later Reversed, of Espionage.

By the Associated Press.

WASHINGTON, March 2.—The House last night passed the O'Malley bill authorizing payment of $9,856.12 to the widow of Victor L. Berger, one time Socialist member of Congress from Wisconsin.

The bill authorized the payment as the unpaid balance of salary to which Berger would have been entitled as a member of the Sixty-sixth Congress.

Berger was regularly elected but denied his seat because of his conviction for an alleged violation of the espionage act. The conviction subsequently was reversed by the United States Supr me Court.

MAN, 75, HURT IN FALL, DIES

Resident at Ozanam Shelter Succumbs to Jan. 16 Injury.

James Creamer, a resident at the Ozanam Shelter, 3215 Montgomery street, died yesterday at City Hospital of a fractured hip suffered in a fall at the shelter on Jan. 16.

He was 75 years old.

W. T. Dooley Heads Alumni Group.

William T. Dooley was elected president of the Arts and Science Alumni of St. Louis University Wednesday at a meeting in the university gymnasium. Charles B. Norris was named vice-president and Glennon McDonald secretary. Dr. R. Emmet Kane and Eugene J. Mudd were elected to the board of governors.

Strike in Hollywood Cafe.

By the Associated Press.

HOLLYWOOD, Cal., March 2.—Twenty-seven waiters in a well-known restaurant here, Brown Derby, went on strike for better pay yesterday. Waiters sa'd they received only 90 cents a day and of this they gave 25 cents to bus boys. The management said that was about right, except that the waiters mad $6 to $10 daily in tips.

Mrs. LANG'S SANDWICH RECIPES FREE

Recipes for ten special sandwiches by Mrs. Gladys T. Lang, leading St. Louis hostess and culinary authority, have been reprinted from the Daily Magazine of the Post-Dispatch.

These pamphlets may be obtained without cost upon request. Please address the Post-Dispatch, Circulation Dept., enclosing 2 cents, stamps or coin, to cover mailing.

POST-DISPATCH

STAR SQUARE THRIFT STORES

HIGHER QUALITY Supreme 100% Pure Pennsylvania MOTOR OIL 9¢ QUART

BULK WHEN PURCHASED IN 5 GAL. LOTS

5 GALLONS In Your Can $1.80 S A E 30-40-50

5-Gal. Sealed Can $2.09
2-Gal. Sealed Can, 95c
Above Prices Include 4c Gal. Tax

QUALITY BATTERIES for LESS!

13-PLATE MAJOR GUARANTEED BATTERY $2.89 Ex. Price for Most Small Cars

15-PLATE $4.98 Exchange Price For Most Large Cars

STAR SQUARE HEAVY DUTY BATTERIES 18 Months Adj. Guarantee (Exchange Prices)

13-Plate $4.98 — 15-Plate $5.95
17-Plate $8.75 — 19-Plate $9.90
21-Plate $12.75

Supreme 2-Year Rubber-Insulated BATTERIES, $6.95 Up

Buy Dependable BRUNSWICK GUARANTEED TIRES

BRUNSWICK STANDARD BALLOONS WITH FREE TUBE

SIZE	4-Ply Standard	6-Ply Heavy Duty
30x4.50	$5.65	$7.15
28x4.75	6.05	7.65
29x5.00	6.48	8.30
28x5.25	7.30	9.25
29x5.50	8.45	10.50
33x6.00	8.25	11.75

TUBE FREE WITH EVERY TIRE PURCHASED

SENTRY BALLOONS 30x4.50 Tire and Tube $4.79

28x4.75 Tire and Tube $4.95
29x5.00 Tire and Tube $5.49
28x5.25 Tire and Tube $5.95
28x5.50 Tire and Tube $5.95
29x5.50 Tire and Tube $7.39
Other Sizes in Proportion

BALLOON JACK With Extension Handle 89c

$1 Shaler Vulcanizer....... 49c

SEAT COVERS COUPES COACHES SEDANS 69c $1.35

COVERS SEATS AND BACKS

COMPLETE COVERS FOR SEATS, DOORS AND SIDES

Ford, Chevrolet, Plymouth—Coupe, $3.50; Coach, $6.40; Sedan, $6.80

COMPLETE COVERS FOR OTHER CARS AT PROPORTIONATE LOW PRICES.

PYROIL Simply Add to Oil and Gas REDUCES WEAR Pt. 85c Qt. $1.50

$1.50 Chrome Plated HORN 75c

$10 E. & A. TWIN HORNS Chromium Plated.... $4.65

Triotone Air Horns . . $1.69

$7.50 E.A. Twin Air Horns, $3.69

1934 GENERAL Screen-Grid RCA LICENSED RADIO $10.95 Complete

$25 Peerless AC-DC RADIO—Complete.... $11.95
5-Tube Victor RADIO—Complete.... $12.95
$44.50 Motorola Auto RADIO—Complete... $29.95

$5.25 Utility Semi-Automatic 2-Slice Toaster $2.98

$1.50 Electric 2-Slice Toaster 95c

$2.75 Sandwich Toaster $1.69 Black and Nickel

$1.75 Chrom. Electric Iron, 6-lb., $1.29
$5.95 G. E. Automatic Iron.....$4.45

The Genuine Cunningham RCA TUBES

201A 35c
226 . 44c
227 . 47c
280 . 47c
171A 49c
245 . 49c
224A 79c
247 . 87c

Tubes Tested Free

11-Inch Chrom. Elec. Bowl Heater 98c

A-C TITAN SPARK PLUGS 45c

Duco Speed Blend Polish and Cleaner 6-Oz. Can 29c

DUCO 7 AUTO WAX 39c

SIMONIZ Polish or Cleaner.......... 44c

$1 PINT O'Brien's Top Dressing 29c

¼-Pint O'Brien's Touch-Up Enamel . . 10c

TOP RECOVERS CLOSED CARS Long Grain Material

FORD, CHEVROLET
Coupe $1.65
Sedan $2.75
Other Sedans...$3.25

OPEN DAILY TILL 8 P. M.—SAT., 9 P. M.—SUNDAY, 12

20th & Locust
4949 Delmar
2300 S. Grand
3028 N. Grand
3925 W. Florissant

STAR SQUARE STORES

DOWNTOWN STORE, 1129 LOCUST—CEntral 5020

4246 Manchester
7192 Manchester
5032 Gravois
5925 Easton
2731 Cherokee

EVERYTHING ON EASY TERMS. NO DOWN PAYMENT

MAIL ORDERS SHIPPED

One Day Special!

White Gold-Filled Mountings

At Our Lowest Price This Year $2.45 Lenses Extra

These Sturdy Mountings Are Light and Comfortable. Made to Give Excellent Wear. This Price for SATURDAY Only.

Expert Eye Examination —By—
DR. SHANK
DR. HOERR
DR. KELLY
Optometrists

JACCARDS

NOW! AT DUESENBERG'S

$20 Trade-In Allowance FOR YOUR OLD RADIO

ON THIS NEW 1934 PHILCO MODEL 18H LONG-SHORT WAVE RADIO

$1 DOWN DELIVERS THIS PHILCO

Model 18H

CHECK THESE FEATURES

Silent Shadow Tuning; Bass Compensation; Automatic Volume Control; Tone Control; Philco Dynamic Speaker and a beautiful six-legged walnut cabinet. Gets police calls and amateur calls in addition to complete regular broadcast reception.

TRADE IN YOUR OLD RADIO NOW!

DURING THIS SALE $12.50 to $60.00 Trade-IN ALLOWANCE FOR YOUR OLD RADIO ON A 1934 PHILCO

Regular Price $89.50
Less Allowance $20.00
Our Price $69.50

Complete with Philco Tubes

DUESENBERG'S
1005 OLIVE CHestnut 7266
OPEN EVENINGS

24,892 Business Opportunity Post-Dispatch Want Ads Were Printed during 1933.

OPEN for BUSINESS

Men and Women Seeking Attractive Business Openings

are finding the opportunities they seek in the want pages of the Post-Dispatch daily and Sunday. Business For Sale offers and Business Opportunities afford a selection for persons with money and experience. Post-Dispatch want ads are locating buyers for persons who have businesses for sale.

RICH IN PRODUCTIVE HEAT

Sahara Coal

Springtime Heating Requires Better Than Average in **COAL QUALITY**—*Not Less*

About this time of the year some folks are inclined to say, "Now that Spring is here and the weather not so cold, I believe I can use a cheaper grade of coal."

It is quite natural to think this way, yet the opposite is really true. A furnace fire in the Springtime, being heavy one day and light the next, makes more demands on the quality and fire-holding characteristics of coal than severe weather. Under such conditions a poor grade of coal is more difficult to control and creates much waste.

Fuel buyers frequently overlook the fact that about one-fourth of the heating season still remains, and that the month of March often includes some of our coldest weather. Buying low grade fuel for this important period may entirely cancel the saving made through the previous use of good coal, and even make necessary another purchase before the heating season is over.

Take no chances on your Springtime fuel. Refill your bin with dependable Certified Saraha Coal and enjoy uninterrupted heating satisfaction right up to the end of the season.

More Usable Heat Per Dollar No Premium for Quality

Phone Us for Prices and Discounts

"We've Served St. Louis for 36 Years"

MERCHANTS ICE & COAL COMPANY

CHESTNUT 8550

"We Want to Buy Used Furniture"

Persons who need furniture and the dealers who purchase and recondition used furniture or home appliances take two methods to bring from the attics, store rooms and basements such useful articles not in use.

First — These prospective furniture buyers advertise in the Post-Dispatch through the Household Goods Wanted columns.

Second — They watch the For Sale Columns in the Post-Dispatch and respond promptly with offers to purchase for cash.

Almost anything of value can be sold quickly and economically when the article is advertised through Post-Dispatch Want Ads.

To place your For Sale Ad, Call MAin 1-1-1-1 for an adtaker.

ESENBERG'S
Trade-In Allowance FOR YOUR OLD RADIO
Model 18H
Regular Price $89.50
Less Allowance $20.00
Our Price $69.50
Complete with Philco Tubes
ENBERG'S CHestnut 7266
N EVENINGS

NEW! POWERFUL! CLEAR!
MICRO-SENSITIVE RCA RADIO TUBES
5 great improvements
1 Quicker start
2 Quieter operation
3 Uniform volume
4 Uniform performance
5 Every tube is matched
RCA Cunningham Radiotron RADIO TUBES

Men's Wool Worsted NEW SPRING SUITS $15.00
MEN'S NEW SPRING TWEED TOP-COATS All-Around Belt $10.00
Store Hours: 8 A. M. to 6 P. M.
DUNN'S 912-14-16 Franklin

Ships Last of 1933 Crop of Pecans.

OKEMAH, Ok.—Grover Haydon has just completed shipping the last of the 1933 crop of pecans harvested on his 1100-acre orchard near here. Haydon gathered 250,000 pounds of pecans during the fall and winter.

To Study Yaquis in Mexico.

By the Associated Press.

LUBBOCK, Tex.—Dr. Carl Seltzer, anthropologist of Harvard, will accompany the expedition sponsored by Texas Tech into Mexico to study the Yaqui Indians.

BAKERY SPECIALS FOR FRI. AND SAT.
MONTE CARLO LAYER CAKE 39c
Three checkerboard layers of a marvelous chocolate and gold combination. Chocolate frosting
CARAMEL PECAN STOLLEN 27c
Crisp pecans atop golden brown caramel. This is a most delicious coffee cake
100% GLUTEN BREAD 25c
318 N. 6th (Opposite Famous)
734 De Mun
1412 Franklin
Union Market
Teutenberg "SINCE 1812" BAKERIES

Before you start househunting, consult the large lists of rental properties advertised in the Post-Dispatch want pages daily and Sunday.

KILLED HUSBAND

MRS. LOTTIE SWINBANK,

WHO was charged with manslaughter and held on $2500 bail following the fatal shooting of her husband, John J. Swinbank, Pittsburgh mechanical engineer, in Tucson, Arizona. Although a coroner's jury rendered a verdict of shooting in self-defense, she was charged by the District Attorney with manslaughter and held for hearing, March 6. Mrs. Swinbank pleaded self-defense, saying her husband had been drinking. The two went to Tucson with their two daughters to spend the winter, following the completion by the husband of several projects in Ohio and Pennsylvania.

RULES GOLD CONTRACT WORTH ONLY FACE VALUE IN PAPER

Colorado Court in Interpretation of Congressional Action Differs With Ohio Judge.

By the Associated Press.

FORT MORGAN, Colo., March 2.—Notwithstanding the cancellation by Congress of contract gold clauses, debts due in gold are not canceled but payments must be made, if not in gold, then "in whatever now remains as legal tender," Judge Arlington Taylor decided yesterday. The Judge ruled out any allowance for the difference in value in the gold called for under the contract and legal tender dollars.

L. L. Conrad and J. O. Conrad of Yuma, Ariz., had refused to pay interest on a mortgage note held by Howard Kennedy as trustee, contending the note required payment in gold and that there was no gold to be had because the Government had declared a monopoly on the metal.

Common Pleas Judge John R. King of Columbus, O., last Tuesday ruled similarly that debts must be paid but he held, because of the difference in value in gold and currency, the debt would have to be paid in currency on the basis of the new increased value of gold, Thus, if a contract calls for payment of $100 gold, in Colorado the debtor may pay with $100 in paper money, while in Ohio he will have to pay with about $169 in paper.

REVIEW OF ROOSEVELT'S FIRST YEAR WITHDRAWN

Democratic National Committee Says It Wants to Avoid Propaganda at This Time.

By the Associated Press.

WASHINGTON, March 2.—The Democratic National Committee has withdrawn a review it prepared of President Roosevelt's first year in the White House, entitled "One Year's Record."

Charles Michelson, publicity director, made this explanation: "Because this story was issued through the offices of the Democratic National Committee and because the committee at this time is anxious to avoid the issuance of any statement which can be possibly construed as partisan propaganda detrimental to a united national effort for recovery, the release referred to is hereby withdrawn from publication."

$2700 BANK EMBEZZLER BEGINS TWO-YEAR TERM

Elmer B. Foerst Enters Prison on Same Day He Pleaded Guilty.

Special to the Post-Dispatch.

JEFFERSON CITY, March 2.—Elmer B. Foerst, 26-year-old bookkeeper for the Mississippi Valley Trust Co., who pleaded guilty in St. Louis yesterday of embezzling $2700, was dressed in at the penitentiary yesterday afternoon and began serving his two-year sentence. He will be eligible for parole in 14 months.

Foerst was brought here by his attorney, State Senator Joseph Brogan, and Chief Deputy Sheriff James Fitzsimmons, immediately after sentence was passed. He said he wanted to start his term as soon as possible so he could return and again take up the support of his wife and child.

YOUNG WIFE GETS ANNULMENT

Mrs. Robert Stevens Says Husband Revealed Previous Marriage.

Mrs. Robert Stevens, 18 years old, 2623A Rauschenbach avenue, obtained annulment of her marriage in Circuit Judge Hoffmeister's court yesterday. Stevens did not contest.

She testified that she and Stevens had been drinking last Aug. 3 and did not realize they were being married. They did not live together, she said, and the following Saturday Stevens told her he was already married. Her maiden name of Roberts was restored.

ADULTS URGED TO INDULGE IN MORE LAUGHTER

Woman Researcher Says Everyone Should Have a Second Childhood.

Special to the Post-Dispatch.

BOSTON.—If adults would indulge in humorous antics comparable to those of pre-school children, the world would be a more pleasant place in which to live, according to the thesis of Miss Patricia A. Goodwillie, Boston University student.

Grown-ups take life too seriously when, instead, they should profit by the teachings of boys and girls from 2 to 4 years of age, according to the thesis. Everyone should have a second childhood.

Miss Goodwillie studied the reactions of small children to learn what factors caused their spontaneous mirth. The situation which most frequently caused laughter, she found, was the use of the child's own powers that resulted in some sort of successful effort. Next came the enjoyment received from watching or hearing persons, things or characters. Other situations causing laughter, she found, were those in which the imagination or fancy was exercised, play on words, instantaneous relief from discomfort or constraint, oddities, teasing, upset dignity, absurdity and faulty thinking.

She found that in the schools, when the teacher is tired or cross, the children quickly sense it and humorous situations do not arise as readily, nor do the children respond as easily to them when they do arise.

Mayor Routs Bank Robbers.

CARTHAGE, Mo., March 2.—Four men failed in an attempt to rob the bank at Alba, nine miles northwest of here, about 6 o'clock this morning when the Mayor of the town, E. J. Davis, exchanged shots with them as they fled.

3 STORES OLIVE TIRE CO. INC 3 STORES
INLAND SALES
2701 WASHINGTON .. 3405 GRAVOIS
1350 N. KINGSHIGHWAY
LOWEST PRICES

GLASSES ON CREDIT EYES EXAMINED
PAY ONLY 50c A WEEK
FRAME $3.65
Professional Service
DR. L. LEWKOWITZ Registered Optometrist in Charge
STONE BROS. CO. CREDIT JEWELERS AND OPTOMETRISTS 717 OLIVE

21-JEWEL "BUNN SPECIAL" ILLINOIS or "992" HAMILTON
REPEATING THE AMAZING SALE THAT ALL ST. LOUIS TALKED ABOUT
ALL ARE STANDARD 16-SIZE RAILROAD MODELS.

Guaranteed to Pass Railroad Inspection
ON LONG-TIME CREDIT, TOO!
Don't miss this opportunity. These are $60 and $65 Watches, and are offered, subject to prior sale, at STONE BROS.' remarkable price of $19.95 on long-time credit. They have been reconditioned and re-timed and are guaranteed for 100 per cent accuracy.
Note Our Low Terms—Only 95c Down and $1.00 a Week
$19.95
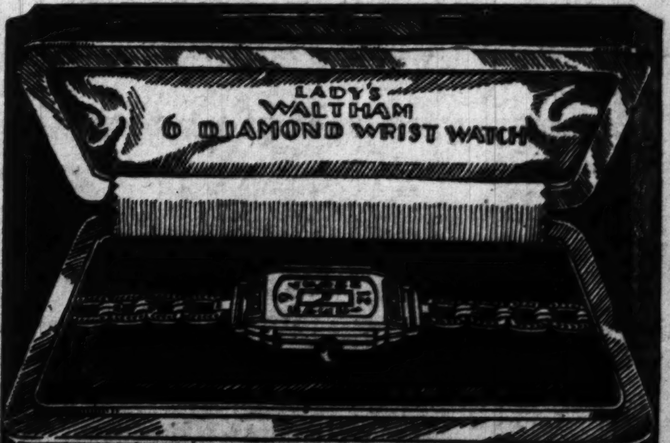

Lady's WALTHAM Wrist Watch
6 Genuine Diamonds
Handsome Link Bracelet Attached
This Lady's WALTHAM Wrist Watch is a striking example of the Big Savings to be had at out store. This handsomely engraved watch is set with 6 GENUINE DIAMONDS and has a Link Bracelet attached. Guaranteed a dependable timepiece. Big bargain on long-time credit.
45c Down—50c a Week
$15.95 Open a Long-Time Charge Account
STONE BROS. CO. CREDIT JEWELERS 717 OLIVE
5933 EASTON 2647 CHEROKEE 2706 N 14

GOLDMAN BROS.
DINNER SET INCLUDED With Your Purchase of $10 or Over, Cash or Credit!
Special SALE of RUGS!
New, Beautiful Colors! Deep Heavy Plush! Amazing Values!
$55.00, 9x12 AMERICAN ORIENTALS On Sale at $32.85
Rugs you will be PROUD to own! Moth-proof Rug Cushion and Dinner Set are BOTH Included!

$35.00, 9x12 HIGH PLUSH AXMINSTERS On Sale at $19.75
With Moth-proof Rug Cushion and Dinner Set Both Included!
$1 DELIVERS Any of These Glorious Rugs!
$5.00 AXMINSTER THROW RUGS $2.89 Large 27x52 Size... Rich New Colors.
Big 9x12 Rug Cushion INCLUDED... With Any 9x12 Rug! ... Also a Beautiful DINNER SET!
Beautiful New LINO Latest Patterns! Wanted Colors! Sq. Yd. 39c
OPEN NIGHTS 'till 9
Not an Unknown, But a Genuine SIMMONS Twin-Bed Studio Couch
Its famous name is your guarantee... You can buy it now complete with pillows for $24.50
$1 DOWN Delivers It
Dinner Set Included!
We Sell for CASH or CREDIT!
$20 Trade-In Allowance For Your Old Radio on This
Big, Powerful 8-TUBE Latest 1934 PHILCO
Long and Short Wave Hi-Boy Model 18-H Radio!
Regular Price of This Big Philco.. $89.50
Less Trade-In Allowance $20.00
COSTS YOU ONLY... $69.50
$1 WEEKLY puts this wonderful Radio in your home!
90 DAYS' FREE SERVICE
FREE Installation!
A fine, big Radio! Long and Short Wave—gets POLICE, airplane bases, ships, etc., and also regular broadcasts! Large OVERSIZE Electro Dynamic Speaker! Bass Compensation! Tone Control! Automatic Volume Control! Shadow Tuning! New, High-Efficiency Tubes!

$150 9-Pc. Mohair Bed-Davenport Ensemble
Includes Mohair Bed-Davenport and choice of either Chair, Electric Clock Floor Lamp, Electric Smoker, Occasional Table, End Table, Console Mirror and Silk Pillow. Dinner Set Included! Entire Outfit on Sale for $77
$5 MONTHLY! Liberal Trade-In for Your Old Suite

$150 Complete 9-Piece Bedroom Ensemble!
Includes Choice of any three pieces of this handsome Bedroom Suite, Dainty Doll Bed Lamp, 2 Doll Boudoir Lamps, Vanity Bench and 2 fine Feather Pillows. Dinner Set Also Included! Entire Outfit on Sale for.... $77
$5 MONTHLY! Liberal Trade-In for Your Old Suite
$1 DOWN Delivers This Latest 1934 84-B PHILCO Radio
Gets POLICE CALLS up to 1700 kilocycles ... also regular broadcasts! Balanced unit Superheterodyne! Extra LARGE Electro Dynamic Speaker! Pentode output! Illuminated Dial! High Efficiency Tubes!
$20
90 Days Free Service! Free Installation!
1102-1108 OLIVE ST.

Men and Women Seeking Attractive Business Openings are finding the opportunities they seek in the want pages of the Post-Dispatch daily and Sunday. Business For Sale offers and Business Opportunities afford a selection for persons with money and experience. Post-Dispatch want ads are locating buyers for persons who have businesses for sale.

"We Want to Buy Used Furniture"
Persons who need furniture and the dealers who purchase and recondition used furniture or home appliances take two methods to bring from the attics, store rooms and basements such useful articles not in use.
First — These prospective furniture buyers advertise in the Post-Dispatch through the Household Goods Wanted columns.
Second — They watch the For Sale Columns in the Post-Dispatch and respond promptly with offers to purchase for cash.
Almost anything of value can be sold quickly and economically when the article is advertised through Post-Dispatch Want Ads.
To place your For Sale Ad, Call MAin 1-1-1-1 for an adtaker.

FAMOUS-BARR CO.'S BASEMENT ECONOMY STORE

OPERATED BY THE MAY DEPT STORES CO — WE GIVE AND REDEEM EAGLE STAMPS

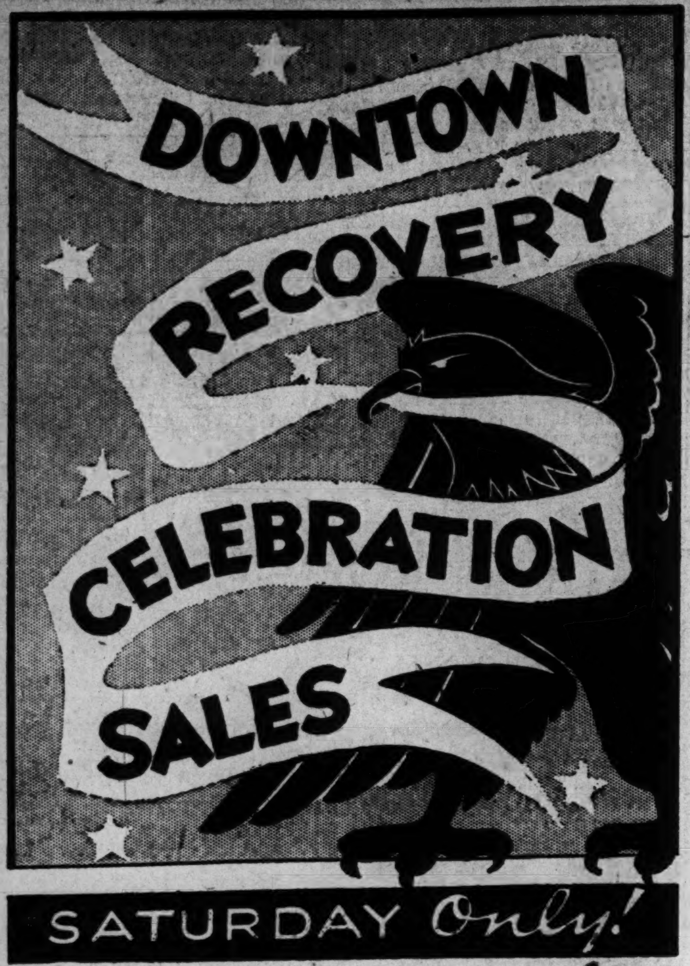

Smart Spring Hats

In a Host of Captivating Models!

$2 to $2.95 Values . . . **$1.19**

Peanit Straws . . . Rough Straws . . . Pedalines . . . Crepes and many others in turban, windblown, off-the-face and Breton sailor styles. Large and small head sizes in Spring colors.

Basement Economy Store

Spring Sweaters

Specially Priced for This Event!

Soft, dainty lacy and sports weaves in an almost endless array of styles. New sleeves, clever necklines and wanted color combinations in sizes 34 to 40 .... **88c**

$1.00 Rayon Taffeta Slips

Serviceable Slips of 100 denier taffeta. Lavishly lace trimmed and beautifully embroidered. Sizes 34 to 44. **88c**

Basement Economy Store

NRA — WE DO OUR PART

Full-Fashioned Silk Hosiery

Specially Priced Saturday Only!

Seconds of 79c to 88c Grades!

2 Prs. for $1

Sheer chiffon or service weight Hose for women! With picot edge tops, cradle soles and French heels. Some are lisle reinforced. Sizes 8½ to 10.

Basement Economy Store

Half-Size Dresses

For Women Who Have Difficulty in Being Fitted Properly!

$1.39 Value! **$1**

Delightful Frocks of soft Soisette and 80-square print fabrics in five splendid styles. Set-in sleeves and full-gathered yokes impart to these dresses added fullness. Cut long . . . in a host of popular colors.

Sizes 38½ to 52½

Basement Economy Store

Attractive, New Spring Frocks

1000 of Them... Specially Purchased for This Value-Giving Occasion!

$3.95 to $4.95 Values! Saturday

$2.77

In a Variety of Models for Street, Afternoon and "Sunday Nite" Wear!

Lovely Prints . . . Gay Dots . . . Smart Print Combinations . . . Popular Solid Shades . . . present an interesting array from which to make selections. Youthful types for misses and charming, conservative styles for women. The quality is so unusual and the savings so obvious, that you will be wise to select several Saturday!

Sizes 14 to 20 and 38 to 44

Basement Economy Store

Spring Coats & Swagger SUITS

In an Exceptional Offering for Saturday Only!

Regularly Priced $16.50! Each

$11

The Coats: Include silk lined dress models in fur-trimmed or plain styles. Jaunty, silk-lined sports Coats in a host of youthful types. Offered in a wide array of colors.

The Suits: Popular swagger Suits in 36 and 42 inch lengths. They are silk lined and expertly tailored of wool fabrics.

Spring Shades in Sizes 14 to 20 and 38 to 44

Basement Economy Store

"Economy" Arch Footwear

In Smartly Styled . . . Comfortably Designed Models for Spring Wear! Choose Several Pairs!

$2.95 Value! Saturday **$1.99**

Stetson-Tie . . . Cut-Out Gypsy Ties . . . perforated Oxfords and center-buckle straps comprise this comprehensive selection of comfort Footwear. Black or brown leathers. Covered or leather Cuban heels.

Sizes 3½ to 9 . . . Widths A to EEE

Basement Economy Store

Girls' $10 Coats

In Sports and Dressy Styles!

Offered Saturday Only at . . **$7.98**

Smart, well tailored sports Coats of serviceable tweed fabrics! Good-looking dressy models of wool crepe with scarfs and throws . . . some with fur trims. Sizes 7 to 14.

Girls' $2.95 Spring Frocks

In Pastel and Street Shades!

$2.59

Attractively trimmed with organdy and fancy stitching. Straight line or flared skirts. 7 to 14.

Junior Girls' $7.95 Coats

In Sizes 11 to 17

$6.79

Tweed sports Coats with raglan sleeves, large stitched collars and self belts.

Basement Economy Store

79c Broadcloth Shirts

For men! Fully cut, collar attached Shirts in white, and colorfast solid shades. Sizes 14 to 17........... **58c**

Basement Economy Store

Handkerchiefs . . Dozen

White cambric Handkerchiefs with ¼-inch hemstitched hems for men. White, colored woven border and midget hem linen 'Kerchiefs for women. **44c**

Basement Economy Store

$1.39 White Crepe, Yard

Specially purchased crinkle, acetate Crepe in a chalk white finish. For dresses or blouses. 39 in. wide **79c**

Basement Economy Store

$1.98 Irish Point Panels

Attractive, curtain Panels in two delightful designs. Appliqued on splendid quality Breton net. Each **$1.47**

Basement Economy Balcony

Seamless Axminster Rugs

$27.95 seconds! Heavy quality, 9x12-foot Rugs in a wide range of attractive patterns and harmonious color combinations **$18.44**

Basement Economy Store

And in Addition . . .

Countless, Specially Purchased Items for the Family and the Home Are Offered at Truly Extraordinary Savings in the Basement Store's

19th Birthday Sales

Look for the Specially Priced Items Headed by "Birthday Sales" Cards.

Now in full swing! A gala celebration that climaxes another year of leadership in this community! Scores of new offerings are placed for the first time Saturday. Additional salespeople have been added to aid you in making selection. Choose generously . . . it will prove a distinct economy.

All-Wool Worsted Suits and Topcoats

An Exceptional Group of New, Spring Garments at Decided Savings!

$14.50 — $3 Deposit Will Hold Any Garment for 30 Days!

Well tailored Suits of hard-finished worsteds and tweeds in single and double breasted styles! Wide selection of patterns and shades in sizes for regular, slims, stouts and shorts.

Slight Charge for Alterations!

Young Men's Slack Trousers

Wool Tweeds and Twists!

$2.45

Tan and gray Trousers in high-waisted, slack style. Sizes 30 to 36.

Sturdy $2.95 Work Trousers

For Men and Young Men!

$1.95

French back (cotton) Trousers in neat, dark patterns. Sizes 30 to 50.

Basement Economy Store

Be Sure to See Our 4-Page Section of Other Features in This Paper

Crossword Pu

Daily in the Post-Dispa

PART TWO

All-Silk Pongee

Remarkable at, Yd.

9000 yards of famed Fukui Red label 12-momme. Natural color **15c** Third Floor

Smart Prints*

Mallinson's! Yard

Spring and Summer designs for sport dresses, suits and coats........ **$1** *Synthetic. Third Floor

Crepes and Tweeds

Very Special, Yard

All-over checked or crossbar patterns in rich colorings.. **$1.39** Third Floor

25c Percales

Quadriga . . . Yard

Pre-shrunk . . . fast-color! 80-count quality in many designs.. **17c** Third Floor

Printed Muslin

39c Value . . . Yd.

150 pieces of this attractive, fast-color cotton! Florals, checks, etc.................. **30c** Third Floor

Seersuckers

"Lorraine!" Yard

3000 yards of this popular make, in woven stripes and checks.... **58c** Third Floor

Tableware Sets

26-Pc. Special

Silver-plated, in the beautiful Wilshire pattern. Set of 6.. **$2.39** Main Floor

$1.29 Pillows

For Living Rooms!

Shiki rep, with lily designs in lustrous rayon. Large sizes.. **85c** Art Needle—Sixth Floor

Dictionaries

Webster's 1934!

A new edition, leatherette binding with thumb Index. Large bold-face type .... **79c** Main Floor Balcony

Children's Sox

35c and 50c Kinds!

2400 prs. Half Socks, in thirty different styles. Sizes 7 to 9½ **24c** Main Floor

Pure Preserves

Tea Room, 4-Lb. Jar

Choice of flavors in this popular brand. 4-lb. jar. Special at.. **52c** Main Floor and Pantry Shelf.

Canned Asparagus

Special! 2 Cans

"Sail On" . . . popular brand of canned Asparagus . . . picnic size.. **24c** Main Floor and Pantry Shelf.

Fancy Peaches

Very Special . . . Can

King fancy pickled Peaches, pit free; 2½ can at this saving.. **25c** Main Floor and Pantry Shelf.

COUNTLESS U

STORE
GLE STAMPS

ctive, New
ng Frocks

10 Coats

Worsted

Store Hours
9 A.M. to 5 P.M.

FAMOUS-BARR CO.

OPERATED BY THE MAY DEPT. STORES CO. | WE GIVE AND REDEEM EAGLE STAMPS

DOWNTOWN RECOVERY CELEBRATION SALES
SATURDAY ONLY

As Usual Shop at the Dominant Store FIRST

For These ONE-DAY SPECIALS . . . and Save Supremely in This Value Get-Together, Celebrating the Happy Turning of the Corner!

☆ Look for the "Downtown Recovery Celebration Sales" Signs Throughout the Store ☆

¶ Joyously, energetically, whole-heartedly . . . we've entered into the spirit of this vast Recovery Celebration! Every department of the store is crammed with fresh, new, desirable merchandise, priced to bring such tremendous savings that you're going to buy until you've filled every personal and family need. Check over the offerings on these pages . . . look in the other newspapers . . . and remember they represent but a small part of the hundreds of items waiting for you here. Then plan . . . Saturday . . . to fill and even to anticipate every possible need!

☆ Plan to Fill Every Need for Now and the Spring Season! ☆

All-Silk Pongee
Remarkable at, Yd.
9000 yards of famed Fukui Red label 12-momme. Natural color 15c
Third Floor

New Handbags
Superb Value
Spring styles in black, brown, navy, red and grey.......... 79c
Main Floor

Smart Prints*
Mallinson's! Yard
Spring and Summer designs for sport dresses, suits and coats........ $1
*Synthetic. Third Floor

Gardenias
50c and 75c Values
Single or spray effects in white, cream or pink. New, fresh.... 29c
Main Floor

Crepes and Tweeds
Very Special, Yard
All-over checked or crossbar patterns in rich colorings.. $1.39
Third Floor

Silk Scarfs
Women's! 69c Kind
Ascots, or long, tubular style . . . in vivid Spring colors........ 39c
Main Floor

25c Percales
Quadriga . . . Yard
Pre-shrunk . . . fast-color! 80-count quality in many designs.. 17c
Third Floor

Handkerchiefs
Women's! Special
39c to 50c linen Handkerchiefs, white or colors. Hand-embroidered 25c
Main Floor

Printed Muslin
39c Value . . . Yd.
150 pieces of this attractive, fast-color cotton! Florals, checks, etc.......... 30c
Third Floor

Linen Hankies
Women's! 18c Kind
Beautiful linen, in white or colors, with hand-appliqued corners............. 10c
Main Floor

Seersuckers
"Lorraine!" Yard
3000 yards of this popular make, in woven stripes and checks.... 58c
Third Floor

$2.50 Umbrellas
. . . For Women!
Gloria silk (silk and cotton) kind with tips and tops to match......... $1.38
Main Floor

Tableware Sets
26-Pc. Special
Silver-plated, in the beautiful Wilshire pattern. Set of 6.. $2.39
Main Floor

La Tausca Pearls*
Supreme Value, at
1000 gleaming strands in lovely, satin-lined gift cases. Choose now 79c
*Replica. Main Floor

$1.29 Pillows
For Living Rooms!
Shiki rep, with lily designs in lustrous rayon. Large sizes.. 85c
Art Needle—Sixth Floor

Treasure Shop
$1 Value, at
Silver-toned metal jars, glass lined; or brass book ends............ 79c
Sixth Floor

Dictionaries
Webster's 1934!
A new edition, leatherette binding with thumb Index. Large bold-face type 79c
Main Floor Balcony

Gay Pottery
$2.50 Value
Lovely baskets and compotes, hand-decorated. Generous size. Each........ $1.95
Sixth Floor—Treasure Shop.

Children's Sox
35c and 50c Kinds!
2400 prs. Half Socks, in thirty different styles. Sizes 7 to 9½ 24c
Main Floor

Mill-End Yarns
Special . . . Per Ball
Clean and fresh . . . familiar qualities, in light and dark colors. 21c
Art Needle—Sixth Floor

Pure Preserves
Tea Room, 4-Lb. Jar
Choice of flavors in this popular brand. 4-lb. jar. Special at.. 52c
Main Floor and Pantry Shelf.

Tea Room Honey
Remarkable at, Jar
"White Clover" delicious Honey in the popular Tea Room brand. 52c
Main Floor and Pantry Shelf.

Canned Asparagus
Special! 2 Cans
"Sail On" . . . popular brand of canned Asparagus . . . picnic size.. 24c
Main Floor and Pantry Shelf.

Chili Sauce
Very Special . . . 2 for
14-ounce bottle of Snider's deliciously flavored Chili Sauce. 35c
Main Floor and Pantry Shelf.

Fancy Peaches
Very Special . . . Can
King fancy pickled Peaches, pit free; 2½ can at this saving.. 25c
Main Floor and Pantry Shelf.

Assorted Candy
3-Lb. Box Special
Chocolate marshmallow fudge, pecan patties; peanut, raisin clusters. 73c
Main Floor

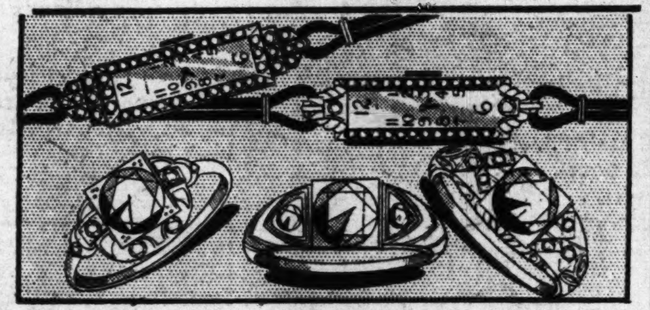

5 Diamond Specials

Rings and Watches, Saturday Only!

$300 Diamond Rings
One-carat solitaires, in platinum mountings. Center diamonds. .97 to 1.01. $269

$65 Diamond Rings
Sparkling jewels in handsome 18-k gold mountings. $45.00

$225 Diamond Rings
¾-carat solitaires. Diamond-set mountings. .73 to .76. $197.50

$85 Wrist Watches
Platinum diamond baguette style. 17-jewel movement. 36 diamonds. $69

$65 Baguette Wrist Watches, with 20 diamonds, $49
Main Floor

Notion Specials

. . . Featured Saturday Only!

Sanitary Napkins Modess 8 Boxes $1 | **Lastex 14-Inch** Girdles 88c

Colored Washcloths, pkg. of six 27c
Hickory Gum Rubber Sanitary Aprons 25c
Kleinert's Elastic Sanitary Belts...............22c
Maynaps, sanitary napkins, doz. in box, 6 Boxes 66c
3-Pc. Rain Cape Sets, beret and bag 79c
200 Sheets Kleenex Cleansing Tissues..4 Pkgs. 58c
Gum Rubber Bridge Table Covers, asst. shades, 23c
Shinola Polishing Outfits, dauber, brush, polish 18c
Two-Pc. Furniture Covers, tuck-in style....$2.98
Ironing Board Pad and 2 Non-Burn Covers....55c
J. & P. Coats' Spool Cotton, 300 yards, doz......88c
Footstool-Chests, store slippers, etc............79c
60-In. Chintz Wardrobe Bags 69c
Main Floor

Drugs & Toiletries

Superb Savings! Stock Up Saturday!

Mayco Cleansing Tissues
200 Sheets in Box—25c Value.......... 3 Pkgs. 44c

$1 Size Mayco Pure Castile, 4-lb. cut..........................69c
T. M. C. Mouth Wash, 16-oz. bottle................2 for 57c
$1.50 Size Petrolager.......................................71c
$1 Size Mavis Talcum Powder..............................59c
T. M. C. Theatrical Cream, lb. tin........................37c
T. M. C. Milk of Magnesia...................................21c
50c Size Melba Cold Cream.................................29c
$2 Size Djer-Kiss Toilet Water.............................89c
$3 Size Djer-Kiss Perfume.................................$1.49
$1 Size Djer-Kiss Compact..................................39c
$1.25 Size Lady Esther 4-Purpose Cream..............93c
Mayco Razor Blades, package of 10's....................19c
T. M. C. Mineral Oil, quart size...........................47c
50c Size Lyons Tooth Powder..............................39c
T. M. C. Tooth Paste..............................3 Tubes 49c
$1.50 Size Ambrosia Sets....................................69c
Horlick's Malted Milk, family size.......................$3.19
$1 Size Lucky Tiger Hair Tonic............................59c
$1 Size Squibb's Cod Liver Oil..............................57c
T. M. C. Rubbing Alcohol, lavender scented..............23c
T. M. C. Psyllium Seed, black or blond....................21c
60c Size Pompeian Face Powder, all shades..............42c
Large Chamois, very special...............................$1.19
Main Floor

New Handbags
Special Value..... $1.39
¶ Enveloped or pouch style . . . leather, patent, calf, or grained.
Main Floor

Seal Handbags
$7.98 Value..... $4.88
¶ Just 50 at this saving! Black, and brown . . . with 2 initials. Main Floor

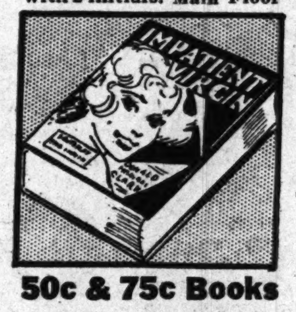

50c & 75c Books
Very Special.... 18c
¶ "Broadway Melody," "Impatient Virgin," "Beasts of the City," 50 others. Main Floor Balcony

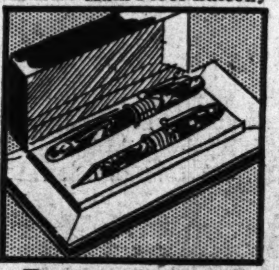

Pen and Pencil
$1.50 Sets....... 89c
¶ Harris make. Streamline designs. Solid 14-k. gold points. Colors.
Main Floor

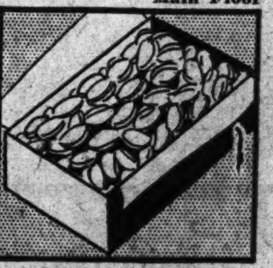

Pistachio Nuts
Salted—69c Value, 59c
¶ Delicious, crunchy Pistachio Nuts in their shells.
Main Floor

Silk Hosiery
85c Kind...... 66c
¶ "Wayne Knit," pure silk, full fashioned. Sheer chiffon or service weight.
Main Floor

New Neckwear
$1-$1.25 Values.... 77c
¶ Silks, piques, and organdy, in dozens of desirable styles. Main Floor

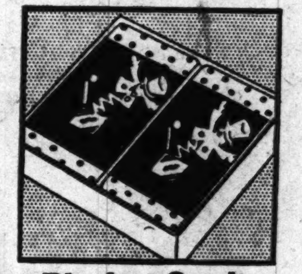

Playing Cards
Double Deck 39c *Single Deck* 20c
¶ Bridge and pinochle decks with new picture back designs.
Main Floor Balcony

Printed Crepe
All-Silk, Yard..... 68c
¶ Only 2000 yards at this low price. Wide variety!
Third Floor

Super-Sheer Hose
$1.50 Grade..... 97c
¶ 54-gauge . . . in 8 new Spring shades. Heels and feet silk reinforced.
Main Floor

$2.69 Gloves
Women's—Special.... $1.98
¶ Light-weight leather of unusual quality. Many wanted styles. Main Floor

Pewter Pieces
$1.50-$2 Values.... $1.19
¶ Heavy! Graceful! Lustrous! Platters, baskets, vases, bowls, etc.
Silver—Main Floor

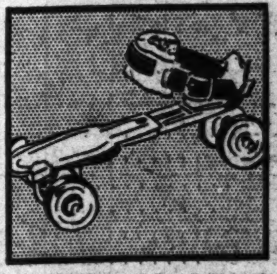

Roller Skates
$1.49 Value..... $1.19
¶ "Ranger" double ball-bearing kind, complete with ankle pad and key.
Toys—Eighth Floor

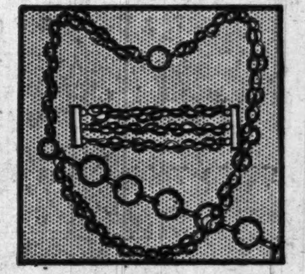

Gold-Plate Jewelry
Very Special.... 59c
¶ Beautiful pieces in new smart styles. Necklaces, bracelets of various kinds. Main Floor

Men's Hankies
35c Kind...... 15c
¶ Large, linen type, with hand-rolled hems and corded borders.
Main Floor

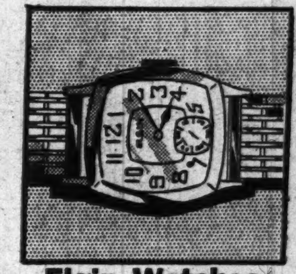

Elgin Watches
$37.50 Value.. $16.95
¶ Men's Wrist Watches with metallic band. 15-jewel movement.
Main Floor

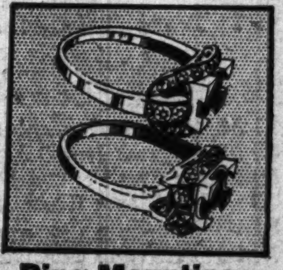

Ring Mountings
$50-$75 Kinds..... $39
¶ Platinum, with as many as 18 small diamonds. Deferred payments.
Main Floor Balcony

Tub Frocks
$2.98 and $1.98 Values
$1.69
¶ Sheer voile, smart enough for any daytime occasion. Sizes 14 to 20, and 36 to 46.
Fifth Floor

Servicettes
Sheer—Very Special
$1.19
¶ For busy hours around your home! Fluffy, full cut styles. Small, medium and large.
Fifth Floor

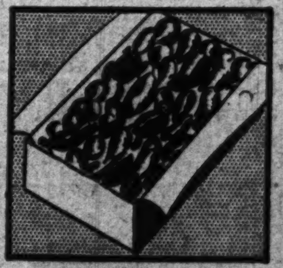

Nut Dragees
49c Value, 1-Lb. Box.... 35c
¶ Crunchy Nuts, covered with a smooth, creamy panned chocolate coating.
Main Floor

COUNTLESS UNADVERTISED OFFERINGS! LOOK FOR THE SPECIAL SIGNS IN ALL DEPARTMENTS!

SATURDAY *Only!*

Store Hours: 9 A. M. to 5 P. M.

FAMOUS-BARR CO.

OPERATED BY THE MAY DEPT. STORES CO.

WE GIVE AND REDEEM EAGLE STAMPS

All-Linen Sets

$4.98 Value, 60x60 Cloth .. 6 Napkins ... $2.85

$5.98 Cloth 60x80, 6 Napkins....$3.85

Gleaming damask, full bleached and of very good quality! One beautiful design; hemstitched hems. Both Sets have six napkins.

$5.98 Tablecloths

$3.45

Pure Irish linen damask pattern Cloths; size 70x88 inches.

Lace Table Covers

$2.66

Antique filet Lace in two-tone or beige; size 72x90 inches. $3.98 value!

$1.39 Chenille 24x36 Bathroom Mats, 75c
39c Fancy 18x28 Guest Towels.....25c
$14.95 Filet and Cutwork Cloths..$9.75
$2.49 Fancy Pillow Cases, pair...$1.65
All-Linen Toweling, yard 12½c

Third Floor

Silk Lamp Shades

Several Styles! $2.59 Value at

$1.55

Large frames! Pure dye, radium Silk top; eggshell, rust, gold or beige. For bridge, table or junior lamps.

Onyx Base Lamps

$25 Value **$16.98**

Bronze and gold-finished reflector or bridge styles. Silk shades.

Parchment Paper Lamp Shades 49c

Lamps—Seventh Floor

HOUSEWARES

Compelling Savings on Wanted Items

$1.98 Universal Ironing Boards $1.49
$3.49 Copper No. 8 Wash Boilers.......$2.29
59c Sash 100-Ft. Clothes Lines 44c
75c All-Willow Clothes Baskets 59c
$1.98 Full-Size Curtain Stretchers.......$1.59
$5.95 Tru-Way Bathroom Scales $3.94
$1.29 F. & B. 2-Gal. Dry Cleaner.........89c
Crystal White or P & G Soap......20 Bars 45c
$5.95 Singing Canary Birds $3.94
Giant Size Oxydol............................44c
$1 Wiggs Waterless Cleaner, 5-lb. 59c
$1.50 3-Pc. Polar Ware Ice Box Sets......$1.15
$2.10 Rub-on Mop and Pint Polish.......$1.49
$3.98 Combination Flour Bin & Cake Box, $2.98
$1 Step-on Kitchen Cans, green 69c
$1.25 Full-Size Household Chamois........89c
$1 Haller's Bird Foods, choice 60c
$2.75 Molded Glass 3-Gal. Aquarium ...$2.19

Seventh Floor

Extra Long Sheets

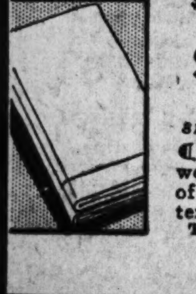

$1.29 Size 72x108

$1.15

$1.39 Size 81x108, $1.25

"Wear-well" brand; of firm, even texture.

Third Floor

Wool Blankets

$5.98 Value

$4.66

Solid color, 83% wool, size 72x84 Blankets. Satin bound.

Third Floor

Damask Draperies

300 Pairs Offered for Saturday Only!

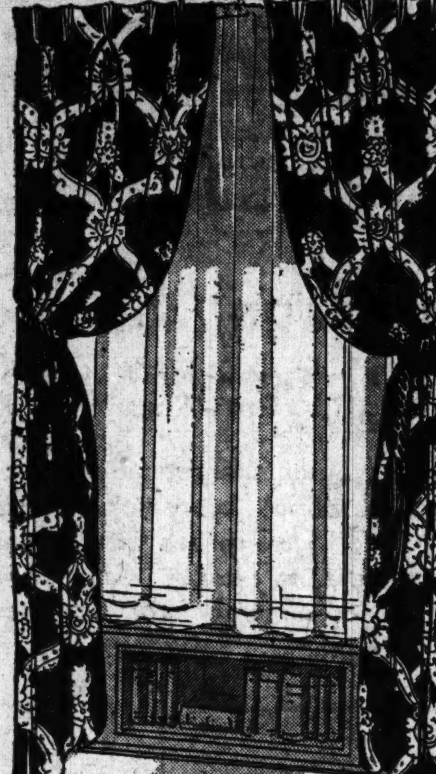

$5.98 Value .. $3.98 PR.

Shimmering beauty that enriches your entire room ... and look how little they cost! Rich red, rust, green or gold colors; pinch pleated, fully lined, 2½ yards long.

Tuscan Net Curtains, Pr.

$2.50 and $2.69 values! Plain and figured styles, 40 to 45 inch widths. 2½ yards long. **$1.98**

$1.69 Ruffle Curtains, Pr.

$1.23

Large or medium dots on ivory or ecru. Priscilla top.

59c and 69c Print Fabrics

39c Yd.

Glazed chintzes and printed crash! Both 50 inches wide.

$8.98 Fringed Luster Curtains, 4 new designs, pair....$6.49
Wool-Embroidered Boston Net Panel Curtains, each......$1
89c Three-Tuck Marquisette Panel Curtains, each........59c
$1.89 Imported Irish Point Panels, 54 inches wide, each..$1.47

Sixth Floor

12-Pc. Refrigerator Sets

We've Sold Hundreds at $1! Just 2000 Here!

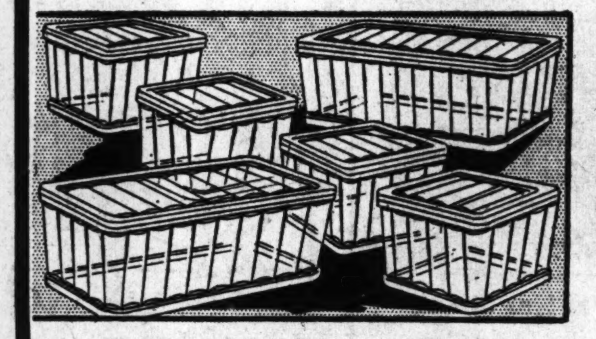

GREEN GLASS .. 69c

The very thing you need for left-over foods! Includes two long boxes, size 8x3x4, and 4 small ones, size 4x4x3 inches ... each with cover. Optic style; can be stacked one on another.

Out-of-town Postage Extra; weight 15 pounds. See Postman.

108-Piece China Sets

$44.50 Value .. $35

Choice of two lovely floral border patterns just opened! Cream soups and saucers included! Coin gold handles.

Ovenware Casseroles

3 Pieces! $1.50 Value $1.00

Practical for cooking and attractive for serving! Floral spray on solid pink body; 8-inch casserole, plate, cover.

Seventh Floor

American Orientals!

Marvelous Buys! 40 for Saturday!

$79.50 Value, 9x12 Size $39.75

What handsome Rugs! And how rapidly they should sell at this saving! Faithful copies of Sarouk, Kashan, Ardibile and Chinese Orientals ... in colors that are jewel-like.

$119.75 Seamless Wool Wilton Rugs

$77

Best quality Wiltons made! Luxurious, deep pile ... gorgeous patterns. 9x12 size.

$7.95 All-Hair Waffle Rug Pads

$4.49

They really double the life of your rugs! 9x12 or 8.3x10.6 sizes. Get one now and save!

$2 Inlaid Linoleum

19 choice patterns! Heavy; square yard **$1.49**

Ninth Floor

Waffle Moulds

$5.50 Kind, Electric

$2.98

Chrome-plated; flare skirt. Heat indicator; aluminum grids; cord.

Seventh Floor

Sandwich Toasters

$1.75 Kind, Electric

98c

Double size, makes 2 large sandwiches at once. Nickeled; cord.

Seventh Floor

Electric Irons

$3.95 Universal

$2.89

Wrinkle-proof 6-lb. round heel Irons. Separate stand.

Seventh Floor

Extreme Values

That Make It Wise to Invest in Furniture Now!

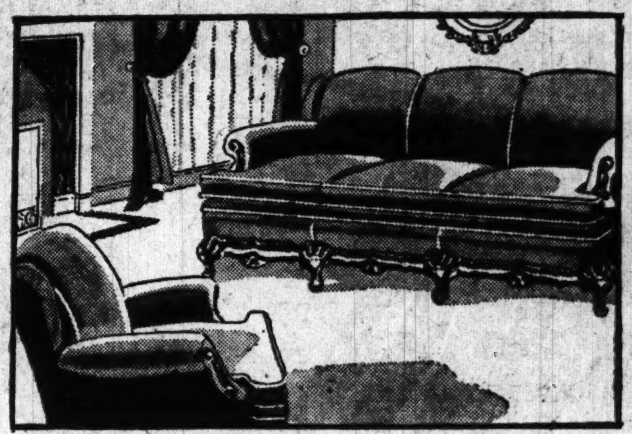

Lounge Chairs

$30 Value.... **$14.95**

Exciting to get such a Chair for so little! Choice of several covers; roomy, comfortable seat.

Mahogany 2-Pc. Sets

A Thrilling Buy Now at... **$119.50**

They have everything! Comfort, style, quality, and value of the front rank! Hair friezette covering in various patterns on super-steel braced webbing base.

Walnut Chairs

Very Special... **$14.50**

Solid walnut, mind you! And only $14.50! Deep spring seat; various attractive covers.

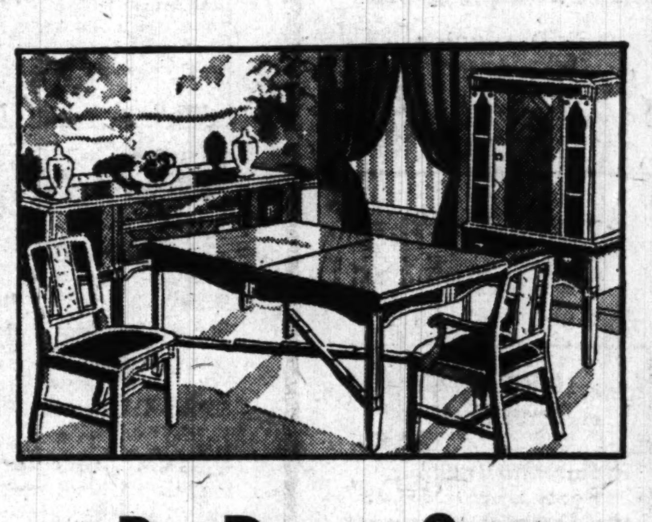

9-Pc. Dining Suites

New Style! Remarkable at **$89.50**

Big, generous, hospitable-looking furniture! Of smoothly finished walnut veneers ... chairs are strongly braced and attractively covered. This value really should be seen!

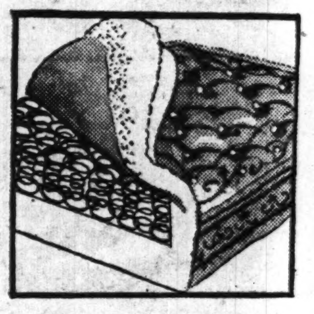

Rome Mattresses

Inner-Spring... **$19.75**

Buoyant comfort here! Heavy paneled tick, handles for turning. Twin or full sizes.

Tenth Floor

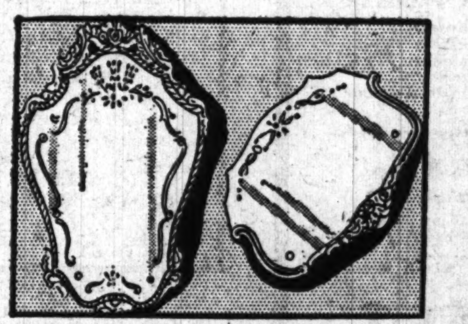

Decorative Mirrors

$6 to $7.50 Values **$4.95** *$12.50 to $15 Values* **$9.95**

Handsome shapes...brilliant glass! There are upright and 3-section buffet framed and semi-Venetian styles.

Oil-Finish Framed Pictures, $7.95

Eighth Floor

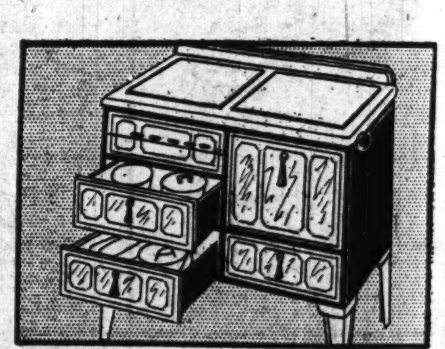

White Star Ranges

$74.50 Model, Complete for .. $64.50

And $10 allowance for old stove makes the price $54.50! Fully insulated oven; all-porcelain finish.

$4.50 Steel Cabinets $3.15

Seventh Floor

Sewing Machines

Made by Domestic Co.

Most Unusual

$58

Allowance for Old Machine

$5 Cash—Balance Monthly

Do your Spring sewing on one of these Rotary Machines! Round bobbin action, knee control, all attachments and sewing light.

Sixth Floor

Hardy Roses

8 Varieties in Package.

8 FOR $1.19

Fertile-packed field grown Roses! Labeled for variety. Plant now!

California Hedge...100 for $1.25
Sturdy; good size for fences.
Field-Grown Roses.....3 for 49c
Three kinds to a package!
Spirea Van Houtte...12 for $1.19
2 to 3 foot size; 12 in package

Eighth Floor

O.

EAGLE STAMPS

Values

rniture Now!

Lounge Chairs

$30 Value.... $14.95

Exciting to get such a Chair for so little! Choice of several covers; roomy, comfortable seat.

Walnut Chairs

Very Special... $14.50

Solid walnut, mind you! And only $14.50! Deep spring seat; various attractive covers.

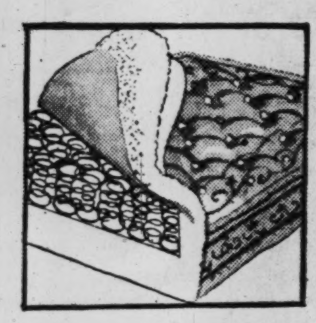

Rome Mattresses

Inner-Spring... $19.75

Buoyant comfort here! Heavy paneled tick, handles for turning. Twin or full sizes. Tenth Floor

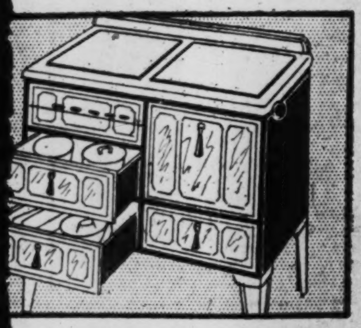

hite Star Ranges

50 Model, nplete for.. $64.50

$10 allowance for old stove the price $54.50! Fully insulated all-porcelain finish.

0 Steel Cabinets $3.15

Seventh Floor

ardy Roses

8 Varieties in Package.

FOR

.19

e-packed grown Labeled ariety. now!

rnia Hedge...100 for $1.25

turdy; good size for fences.

Grown Roses.....3 for 49c

Three kinds to a package!

a Van Houtte...12 for $1.19

to 3 foot size; 12 in package

Eighth Floor

SATURDAY Only!

Red Cross Shoes

Our Entire Stock Saturday Only!

$6.50 Value

$5.44

For Saturday only... famed Red Cross Shoes at an extremely worth-while saving! New Spring models. Sizes 4½ to 9 and widths AAAA to D.

Sorority House

Shoes At.... $5.85

Pumps, straps and Oxfords for sport wear in blue, black and brown!

Sample 4-B $8.75 Handmade Shoes, **$4.95**

Riding and Jodhpur Boots, of calf, **$6.45**

Black Kid Bedroom Slippers, pair, **$1.69**

Third Floor

Silk Lingerie

A Delightfully Tempting Array!

$1.98 to $2.49 Kinds

$1.68

Gowns, pajamas, dance sets, teddies and panties in tailored or lace-trimmed styles. Regular sizes.

Silk Underwear

$2.98 and $3.98 values! Bias-cut gowns and two-piece pajamas......... $2.66

Handmade Gowns

$1.39 value! Cotton Porto Rican and Philippine style; regular sizes........... $1.00

Fifth Floor

Coats for Girls

Tweeds With Berets to Match!

Saturday Only

$7.90

Trim, mannish tweed Reefers with berets, as well as many other attractive sport models. All are well made. Sizes 7 to 14 years.

Girls' Frocks

Special Value.... $2.75

Spring cottons in lovely sheer fabrics! Have exceptional trimming details and deep hems. Many are samples. Sizes 7 to 10. Fifth Floor

Store Hours: 9 A. M. to 5 P. M.

FAMOUS-BARR CO.

OPERATED BY THE MAY DEPT. STORES CO.

WE GIVE AND REDEEM EAGLE STAMPS

Apparel Specials

Offered for Saturday Only! They're Style and Value Wonders!

Swagger Suits

$19.75 and $25 Values

$16

Clever seven-eighths length Swagger Suits that feature three popular and important fabrics . . . SAWTOOTH pinchecks in monotones, PANNIERE cloth in a variety of solid colors and NAVY WOOL CREPE. Choice of eight stunning styles. Seven models in sizes 12 to 20. One style in sizes 12 to 44.

Smart New Spring Suits

$29.75 Value, Special at...... $22

Tweeds, crepes and novelty fabrics in an interesting collection of attractive Spring styles in a wide variety of models. Some are fur trimmed. Sizes 12 to 40.

Spring Coats

$25 and $29.75 Values

$19

Smart Coats for women and misses! Dress models of wool crepe trimmed with such furs as mole, ermine, kid galyak and fitch! Also many clever sports Coats featuring new collar and sleeve treatments. Sizes 12 to 44.

Attractive Spring Coats

$39.75 to $49.75 Values...... $33

Coats of the better type! Stunning Coats trimmed with kolinsky, ermine, galyak, wolf and fox. Sizes 12 to 44 and 33½ to 45½.

Appealing New Frocks

$16.75 and $19.75 Values... $13.45

A collection which brings you all the newest and smartest Spring ideas! Wrap-around styles... boleros... one-piece types in gay prints and popular solid shades. Clever trimmings... including lovely lingerie touches. Sizes 12 to 20... 16½ to 26½ and 34 to 44.

New Spring Dresses

$25 to $29.75 Values

Sheers and bright prints and smart combinations. A world of fashionable styles and trimmings. Sizes 12 to 20, 36 to 44 and 16½ to 26½. **$18**

Redingote Dresses

$15 Value... Special at

Just 100 of them! Stunning print frocks combined with attractive coats of wool crepe! Think of securing them at this low price! Sizes 14 to 20. **$11**

Lapin* Jackets

$29.75 and $35 Kinds

$22.50

Those popular fur Jackets in new Spring styles! Black, brown, nutria and blue fox shades. Women's and misses' sizes.

Northern Seal* Coats

$79.50 Value.... **$59**

Beautiful, lustrous self-trimmed Coats of super quality Northern Seal, full length and swagger. Women's and misses' sizes.

*Dyed Coney.

CASH PAYMENT *and additional Monthly payments will hold any fur Coat.*

Fourth Floor

Girls' Footmodel Shoes

Styles for Jr. Debs!

For Saturday Only.. **$3.34**

"The Villa," a strap Oxford in beige pig calf or bucko. Sizes 3½ to 9; AAA to B.

The Cornell Kiltie

Allover beige sponj, beige bucko or white; 3½ to 9; AAA to B. $3.34

Third Floor

Allover Lace Tea Gowns

For Saturday Only!

Unusual Value.... **$9.79**

So flattering! Has flared flounce; lined with silk crepe. Contrasting sash!

Pongee Hoppi Coats; 45-in. length 89c

Terry Cloth Roughie Pajamas, 2-piece ..$2.59

Negligee Shop—Fifth Floor

Hats for Women

New Spring Straws and Fabrics!

One-Day Special

$6.60

Dressy models... suit models... in the season's most favored materials! Black, navy, brown, beige and gray.

Smooth Weaves! Rough Straws! Imported Straw Fabrics!

Ballibuntals

Specially Priced at... $3.75

Fashion's favored weave, in the newest and most flattering brimmed styles! Black, navy, brown. All head sizes.

Fifth Floor

Women's Crepe Slips

Hand Embroidered!

$3.98 Value... **$2.67**

Of pure-dye crepe de chine with built-up shoulders! Deep hems. 34 to 44.

Shadowproof Slips

Crepe de chine; California, bodice top; 34 to 44. $1.34

Slips—Fifth Floor

Undies of Rayon

Run-Resist Kind!

79c Value. **47c**

Women's panties, step-ins, briefs and vests! Reinforced and lace trimmed. Regular sizes.

Vanity Fair Undies

Discontinued $5 kind! Lace brassiere top. $1.94

Knitwear—Fifth Floor

Women's Foundations

Bien Jolie Corselettes and Girdles!

$7.50 Value. **$4.65**

Corselettes with lace and swami bust and side-closing girdles!

Poirette Compacts

$10 to $12.50 garments! Free-flex feature. $5.00

Corsets—Fifth Floor

Tots' Coat Sets

New Spring Models... One Day Only!

$5.98-$7.98 Values

$4.94

Excellently tailored, well lined, and all with matching hats or caps. Girls' sizes 1 to 4 and 3 to 6; boys' sizes 1 to 5 years.

Frocks and Suits

$1.59 and $1.98 values! Lovely new cottons in sizes 1 to 6. Attractive styles.. 94c

Philippine Frocks

$1.50 value! Also Babies' gertrudes. Hand made; infants to 2 years............ 84c

Tots' Silk Frocks

$2.98 value! Of pure-dye silk crepe in pastel and dark shades. 3 to 6........$1.74

$1.98 Crib Blankets

Large size, soft, fleecy cotton Blankets with satin binding............ $1.14

Fifth Floor

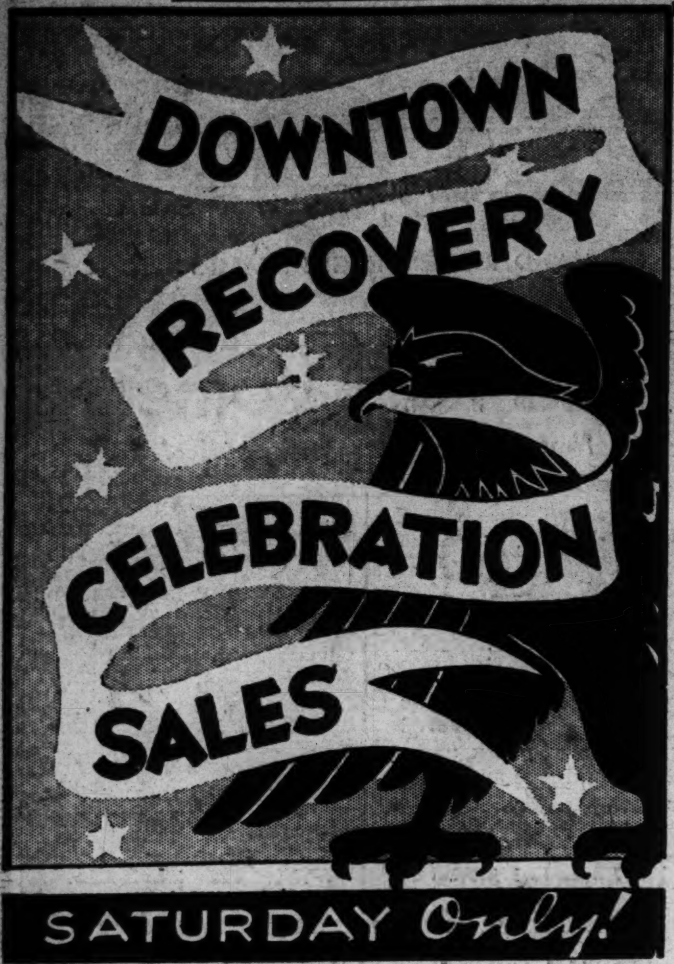

SATURDAY *Only!*

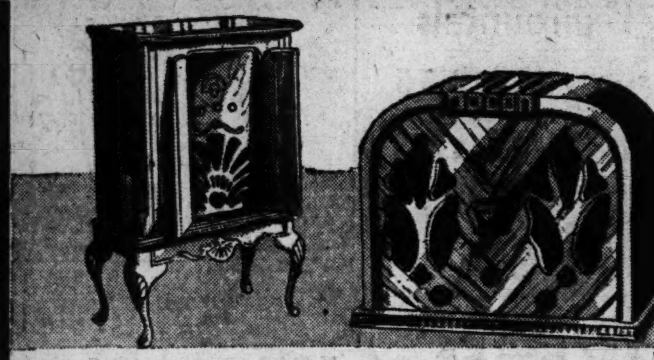

Sparton Radios

They're Renowned 13-Tube Trioleans!

$145 Value . . $89.50

Just think of securing a 13-tube Sparton Radio for this low price! Has de luxe cabinet, full vision dial and many other points you'll be enthused over!

Stewart-Warners

$33.75

$54.50 10-tube apartment model No. 1101. It gets police calls!

Emerson Auto Sets

$28.75

$49.50 value! 1934 5-tube Sets, with illuminated remote control!

10% Cash, Balance Monthly, Plus Small Carrying Charge, Buys One. **Eighth Floor**

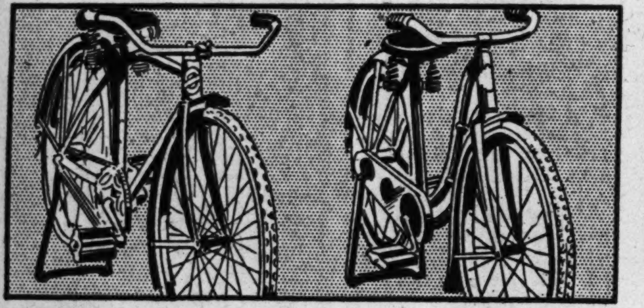

Women's Bicycles

The Famed Victory and Royal Flyer Makes

$32.98 Value . . $23.98

Full-size 28-inch wheel Bike, with the highest grade equipment including New Departure Coaster Brake. Frames enameled in lustrous red or blue. Smooth riding!

Boys', Girls' Bikes

$29.98 value! They're 20, 24 and 26 in. sizes...... $21.98

$12.98 Golf Bags

All-leather; 7-inch size; black or brown cowhide...... $7.95

$2.98 Steel Shafted Irons............. $1.39

Sporting Goods—Eighth Floor

Smokers' Specials

Combination Offer

$1.50 Humidor & 50 5c Clear Havana Cigars.. $2.49

Combination Offer

1 Lb. 90c F.&B. Tobacco & 69c Italian Briar Pipe 99c

50 FCN CIGARS

Boxed 2 for 25c Cigars Made by D. Emil Kline . . $2.50

LOMAS CIGARS

2—25c Clear Havanas

Box 25 $1.60 — *Box 50* $3.15

Smoke Shop—Main Floor

Store Hours: 9 A. M. to 5 P. M.

FAMOUS-BARR CO.

OPERATED BY THE MAY DEPT. STORES CO. — WE GIVE AND REDEEM EAGLE STAMPS

Men's 2-Trouser Suits

An Opportunity for Exceptional Savings Saturday Only

St. Louis' Dominant Store Values!

$23.85

Unusual . . . that's the word that fits this collection of Suits! They're new Spring styles with quality tailored into them! They're the favored colors! There are favored dark shades for those who prefer them . . . They are of long-wearing worsted fabrics which are so much in demand! See these Suits! Pick your favorite . . . at this exceptional saving!

2-Trouser Suits

Remarkable Value

$29.00

Neatly tailored new Spring Suits. Single and double breasted styles. Desirable fabrics and colors.

Bi-Swing Suits

With Two Pairs Trousers!

$27.00

Tweeds, Harris effects and Shetlands in gray or tan. Regular sizes 34 to 42.

2 Topcoat Specials

Bringing Outstanding Savings!

At $16.50

Fancy back materials and tweeds in box coats and raglans. Spring models.

At $21.00

Double-faced materials in box coats. Belted-all-around polo coats. Gray and tan.

Second Floor

Men's Hats

$5.00 Value!

$2.29

1200 of them! All new Spring styles and colors. Snap-brims, set-brims and off-the-face types. **Main Floor**

Men's Oxfords

Unusual Value!

$4.64

Smart, new patterns in tan or black calfskin. Widths A to D . . . sizes 6 to 11. **Second Floor**

Suede Blouses

Men's $7.50 Kind!

$5.69

They're trimmed with Talon fasteners! Popular cocoa and champagne shades. Sizes 36 to 48. **Second Floor**

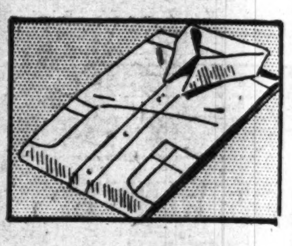

Work Shirts

Men's $1.00 Kind!

73c

"Signal" brand blue chambray Work Shirts in coat style. Union made. Sizes 14½ to 18. **Second Floor**

Raincoats

Men's $7.95 Kind!

$5.99

Rubberized suede and tweed effect styles. They come with the popular belts. Sizes 34 to 46. **Second Floor**

Boys' Oxfords

$3.50 to $4.50 Values!

$2.77

Sturdily built. Medium or wide toe lasts. Leather or fibre soles. Spring styles. Sizes 3 to 4½. **Second Floor**

2400 Maycraft Shirts

Are Among the Men's Wear Specials Offered Saturday!

Sold Regularly for $2.15— Saturday Only . . . . $1.69 — 3 for $5.00

Shirts that are popular at a much higher price! Lustrous fabrics! Excellent tailoring! They come in the favored plain shades with soft collars attached. Whites in the neckband style. Priced to move in a hurry! Sizes 13½ to 18. Sleeve lengths 32 to 35.

3600 Silk Shirts!

$3.50, $4 Values

$1.95

The "pure dye" kind. Plain shades. Soft collar-attached and neckband styles. Sizes 14 to 17½.

3600 Men's Pajamas

Remarkable Value!

$1.95

Five celebrated styles in a wide selection of patterns. Handsome trims. Sizes A, B, C and D.

1200 Silk Pajamas

$5.95 Value!

$3.95

Long-wearing pure silk kind! Notch collar or surplice styles. Four wanted colors. A, B, C & D. **Main Floor**

Men's Pigskin Gloves

Regularly $2.95

$1.95

1200 pairs. A real chance to save! These should move quickly! Sizes 7 to 10½. **Main Floor**

6000 Men's "Lido" Sox

29c Value

5 for $1.00

These Sox are sturdily woven. Heavy rayon. Reinforced toe & heel... plain colors. Sizes 10 to 12. **Main Floor**

2000 Pairs Men's Sox

Sensational Val.

3 for $1.00

Pure silk types. With doubly strong heel, sole and toe. Many figured fancies. Sizes 9½ to 12. **Main Floor**

Men's Golf Sox

$1.00 Value!

55c

Famed "Burson" kind with 'Comfo' foot and shaped leg. New Spring colors. All sizes. **Main Floor**

Men's Flannel Robes

$7.50 Value

$3.95

Just 100 of these! All-wool flannel. Wide belt with fringe! Plain and 2-tone blue, green, tan. **Second Floor**

Men's Shirts and Shorts

50c Value!

28c

1500 dozen of these! Shorts vat dyed! Full cut! Whites and stripes. Swiss ribbed Shirts. All sizes. **Second Floor**

Boys' Prep Suits

All With 2 Pairs of Long Trousers

$16.95 Value!

$13.85

New Spring colors! Popular 2-button and Blade-swing styles! Well tailored smooth finish cassimeres. Tans, grays brown. 14 to 20.

Knicker Suits

2-Trouser Kind $8.45

Single breasted cassimeres. Plain back or half belt styles. Full-lined worsted cuffs. Tans and grays. 8 to 15.

Boys' Topcoats

Remarkable Value $4.85

New Spring colors. Double-breasted belted styles. Tans and browns. 3 to 10.

Boys' Long Wool Trousers, 14 to 20...... $2.19
Boys' Wool Sleeveless Sweaters, 4 to 10.. $1.19
Boys' $1.29 Pajamas, sizes 8 to 16.......... 88c
Boys' All-Wool Sweaters, 10 to 18....... $1.55
Boys' $1 Sport Shirts, sizes 8 to 14......... 69c
Linen Coat and Blouse Sets, 4 to 10...... $2.29
1200 Boys' Wash Suits, sizes 3 to 10........ 99c
Boys' 35c Cotton Track Shirts, 8 to 16...... 24c
Boys' 50c Broadcloth Shorts, 24 to 32...... 29c
Boys' Fancy Golf Hose, sizes 8 to 11...... 27c

Second Floor

Hawk Golf Balls

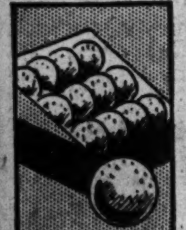

$6 Dozen Value

Doz. $2.49

Saturday only! Tension wound construction over liquid centers. Dimple marked, beauty spotted. **Eighth Floor**

Roller Skates

$1.29 Value

87c

Ball-bearing Roller Skates for boys and girls. Adjustable. Have rubber cushioned shock absorbing trucks! **Eighth Floor**

Optical Frames

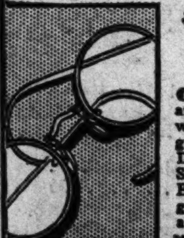

$5.00 Value

$2.85

"The Alden," an attractive white or pink gold-filled frame! Drs. Schwartz, Stolze, Bachman, Bilger and Landgraf in attendance. **Main Floor Balcony**

Men's Slippers

$1.50 Value

$1.19

Saturday only! Soft sole, felt-lined Opera Slippers of elk in red, blue or black. See them! **Second Floor**

New Airway Cases

$2.50 and $2.75 Kinds

$1.89

Nationally known lightweight fibre Cases on steel frames. Waterproof and washable. 20 or 22 inch sizes. **Ninth Floor**

Large Gladstones

$12.50 Value

$8.48

Cowhide Gladstones . . . second cut, leather lined. 24 or 26 inch sizes with strong bolts and lock. Black or brown. **Ninth Floor**

Canvas Carriages

$6.98 Value

$4.98

New style lightweight Baby Carriages, green or gray. Rubber-tired wheels, convertible stroller type. **Ninth Floor**

Royal Typewriters

Rebuilt $45 Kind

$33.98

Mechanically perfect, standard keyboard with cover and shipping box. Pica or elite type. Defered payments if desired. **Ninth Floor**

A Story for Chi...
DAILY IN THE POST-DI...
DAILY MAGAZIN...

PART THREE

S...

★ **Lifebuoy Toilet Soap**
This nationally advertised health Soap is specially priced at........ Doz. 68c
(Toiletries and Square 1, Street Floor.)

★ **Large Chipso Soap Chips**
The large size boxes of this popular brand of Soap Chips. 3 for 39c
(Toiletries and Thrift Ave., Street Floor.)

★ **Medium Size Ivory Soap**
Buy a good supply of this celebrated white floating Soap. 10 Cakes 45c
(Toiletries and Thrift Ave., Street Floor.)

★ **Palmolive Toilet Soap**
A complexion Soap suited to the most delicate skins at.......... Doz. 56c
(Toiletries and Thrift Ave., Street Floor.)

★ **Fine Lux Toilet Soap**
Buy liberally . . . this fine Toilet Soap is an outstanding value at 10 Cakes 59c
(Toiletries and Thrift Ave., Street Floor.)

★ **Creamy Camay Toilet Soap**
You'll be delighteu with this soft, creamy Soap. It's special at...... 10 Cakes 45c
(Toiletries and Thrift Ave., Street Floor.)

★ **New Basket-Weave Rugs**
24x48-inches; multi-colored, suitable for bedroom or bath.. 59c
(Sixth Floor & Thrift Ave.)

★ **10c Toilet Tissue**
Home Comfort, 1000 sheets to the roll; now priced .... 12 for 48c
(Fifth Floor & Thrift Ave.)

★ **Giant-Size Oxydol**
Practical size package; stock up now at this saving......... 44c
(Fifth Floor & Thrift Ave.)

★ **Crystal White or P&G Soap**
Choice of these two popular Laundry Soaps at the special price of.. 20 bars 45c
(Fifth Floor & Thrift Ave.)

★ **Plus Four Golf Balls**
Regulation size and weight; tough cov. Doz. $2.19
(Fourth Floor.)

★ **Dotted Pastel Curtains**
Grenadine in soft pastel colors with small white dots; full 6-inch ruffle. 43 inches wide; 2½ yards long. Pair...... $1.59
(Sixth Floor.)

★ **85c Window Shades**
New stenciled floral effect; 36 inches wide, 6 feet long, guaranteed 59c
(Sixth Floor.)

★ **Crystal Stemware**
Hand-cut, tall shapes, in delicate floral pattern. All pieces, each 25c
(Fifth Floor & Thrift Ave.)

A Story for Children
DAILY IN THE POST-DISPATCH DAILY MAGAZINE

ST. LOUIS POST-DISPATCH

A Page of Pictures
Daily in the Post-Dispatch

PART THREE — ST. LOUIS, FRIDAY, MARCH 2, 1934. — PAGES 1—6C

O.

GLE STAMPS

Men's Oxfords
Unusual Value!
$4.64
Smart, new patterns in tan or black calfskin. Widths A to D . . . sizes 6 to 11.
Second Floor

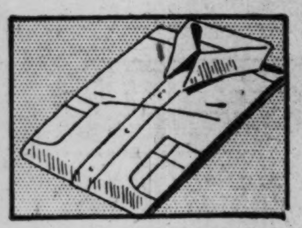

Work Shirts
Men's $1.00 Kind!
73c
"Signal" brand blue chambray Work Shirts in coat style. Union made. Sizes 14½ to 18.
Second Floor

Boys' Oxfords
$3.50 to $4.50 Values!
$2.77
Sturdily built. Medium or wide toe lasts. Leather or fibre soles. Spring styles. Sizes 3 to 4½. Second Floor

Prep Suits

rs of Long Trousers

ousers, 14 to 20......$2.19
s Sweaters, 4 to 10..$1.19
, sizes 8 to 16..........88c
ters, 10 to 18.......$1.55
, sizes 8 to 14..........69c
se Sets, 4 to 10......$2.29
ts, sizes 3 to 10........99c
ck Shirts, 8 to 16.......24c
Shorts, 24 to 32.......29c
se, sizes 8 to 11........27c
Second Floor

Royal Typewriters

Rebuilt $45 Kind
$33.98
Mechanically perfect, standard keyboard with cover and shipping box. Pica or elite type. Deferred payments if desired.
Ninth Floor

See Our Other Announcements on the 4 Following Pages

STIX, BAER & FULLER

GRAND-LEADER

Leading the Way!

To the Pace-Making Values in Saturday's Sale

★ Lifebuoy Toilet Soap
This nationally advertised health Soap is specially priced at........ Doz. 68c
(Toiletries and Square 1, Street Floor.)

★ Large Chipso Soap Chips
The large size boxes of this popular brand of Soap Chips. 3 for 39c
(Toiletries and Thrift Ave., Street Floor.)

★ Medium Size Ivory Soap
Buy a good supply of this celebrated white floating Soap. 10 Cakes 45c
(Toiletries and Thrift Ave., Street Floor.)

★ Palmolive Toilet Soap
A complexion Soap suited to the most delicate skins at.......... Doz. 56c
(Toiletries and Thrift Ave., Street Floor.)

★ Fine Lux Toilet Soap
Buy liberally . . . this fine Toilet Soap is an outstanding value at 10 Cakes 59c
(Toiletries and Thrift Ave., Street Floor.)

★ Creamy Camay Toilet Soap
You'll be delighted with this soft, creamy Soap. It's special at...... 10 Cakes 45c
(Toiletries and Thrift Ave., Street Floor.)

★ New Basket-Weave Rugs
24x48-inches; multi-colored, suitable for bedroom or bath.. 59c
(Sixth Floor & Thrift Ave.)

★ 10c Toilet Tissue
Home Comfort, 1000 sheets to the roll; now priced .... 12 for 48c
(Fifth Floor & Thrift Ave.)

★ Giant-Size Oxydol
Practical size package; stock up now at this saving......... 44c
(Fifth Floor & Thrift Ave.)

★ Crystal White or P&G Soap
Choice of these two popular Laundry Soaps at the special price of.. 20 bars 45c
(Fifth Floor & Thrift Ave.)

★ Plus Four Golf Balls
Regulation size and weight; tough cov. Doz. $2.19
(Fourth Floor.)

★ Dotted Pastel Curtains
Grenadine in soft pastel colors with small white dots; full 6-inch ruffle. 43 inches wide; 2½ yards long. Pair...... $1.59
(Sixth Floor.)

★ 85c Window Shades
New stenciled floral effect; 36 inches wide, 6 feet long, guaranteed 59c
(Sixth Floor.)

★ Crystal Stemware
Hand-cut, tall shapes, in delicate floral pattern. All pieces, each 25c
(Fifth Floor & Thrift Ave.)

Buy Popular Corinne Sheer Chiffon Silk HOSIERY

In New Spring Shades— At a Decided Saving

66c
3 Pairs for $1.90

Full-fashioned pure thread Silk Stockings in a sheer clear even weave. Toes and heels are lisle reinforced for better service. Silk tops have neat picot edges. Choice of many lovely new Spring Hosiery shades.
(Hosiery—Street Floor)

Hard to Equal These New Spring Kidskin GLOVES

At the Recovery Celebration Price of

$1.66

Only a very special purchase could bring these Kid Gloves to you at this low price. All are slipons, tailored or novelty trimmed. P.K. and overseam sewn. Black, navy, brown and Spring shades.
(Gloves—Street Floor.)

★ Libby's Sliced Pineapple
No. 2 size cans of delicious Hawaiian Pineapple; 7 or 8 slices to a can. 2 cans 32c
(Street Floor.)

★ Libby's Red Salmon
No. 1 size tall cans of fancy Red Alaska Sockeye Salmon. 3 cans 54c
(Street Floor.)

★ Fresh Salted Cashew Nuts
95% are whole nuts, in this fresh importation. Butter toasted and salted, Lb. 39c
(Street Floor.)

★ $1.69 Red Star Diapers
Fine quality, soft, absorbent Diapers. 27x27-inch size; hemmed. Doz. $1.19
(Limit 2 Doz.)
(Second Floor.)

★ 15c Crash Toweling
All pure linen Crash Toweling; with colored borders. 5 and 10 yard pieces Yard 10c
(Second Floor.)

★ Coats' Fine Sewing Thread
Six-Cord Sewing Thread in 300-yard spools. In black and white... Doz. 88c
(Street Floor.)

★ 59c Boxed Stationery
A large variety of fine Writing Papers by nationally known manufacturers. Each........ 29c
(Street Floor.)

★ Stainless Bread Knives
Silver-Plated Handled Bread Knives; blades are stainless saw-edged 98c
(Silverware—Street Fl.)

★ $1.49 Mattress Covers
Double and twin size Mattress Covers of unbleached sheeting. Each.......... $1.00
(Notions, Street Floor.)

★ All-Silk Pongee
3000 yards of fine 12 Mm. All-Silk Pongee in natural tan color. 33 inches wide. (Limit 20 yards.) Yard....... 15c
(Second Floor.)

★ Popular Brassieres
Regularly $1 and More
Thrill, Youth, Bandolink and Cup-Form Brassieres, sizes 30 to 38 79c
(Second Floor.)

★ Men's $2.95 Pajamas
Samples! These garments are made of fine broadcloth in new patterns with smart trimmed effects. All sizes...... $1.88
(Street Floor.)

★ Men's Hickok Belts Reduced
Full grain leather Belts in black or brown. Tongue buckles attached. Each.............. 55c
(Street Floor.)

★ Boys' 59c Golf Socks
New Spring Golf Socks in ⅞-length with elastic tops. Wide choice of colors and patterns. 8 to 11½......... 32c
(Fourth Floor.)

Pure Thread Silk Hosiery
Popular Medium Weight.. 74c
3 Pairs, $2.10
A very practical medium weight Silk Stocking with hems and soles of a fine mercerized lisle. In Spring shades.
(Hosiery & Thrift Ave.)

Costume Jewelry
Scores of Smart Pieces,... 39c
Necklaces, Earrings, Bracelets, Brooches and Clips...also Compacts and Pouches. Gold or silver metal, colors and rhinestones.
(Street Floor.)

Bias-Cut Silk Slips
At This Price You'll Want Many $1.09
Silk Crepe de Chine Slips tailored or trimmed with lovely laces. California or straight top styles with adjustable shoulder straps. 34 to 44.
(Second Fl. & Escalator Square, Street Floor.)

500 Smart Handbags
With One or Two Initials.. $2.59
An unusually interesting group of Spring Handbags including almost every fashionable type. An early selection is advisable.
(Street Floor.)

17-J. Baguette Wrist Watch
Solid Gold at Only $19.98
Dainty Baguette Wrist Watches with solid gold cases and 17-jewel guaranteed movements. All with cord bands.
(Street Floor.)

36-Diamond Wrist Watch
Only 6 at This Price. $89.50
Lovely Platinum Baguette Wrist Watches set with 36 brilliant Diamonds. 17-jewel guaranteed movements.
$9.00 Down
(Street Floor.)

Gilt-Edged Bridge Cards
Buy Many at
2 Decks for 49c
A large assortment of plain and novelty back designs awaits your selection. These Cards are good quality linen-finish with gilt edges. Packed single and double decks.

Pen and Pencil Set
Self-filling Fountain Pen with 14-kt. gold point and gold-plated clips and bands . . . complete with matching Pencil at $1.29

Pound Paper
Good grade Writing Paper . . . 72 large single sheets and 50 envelopes . . . all for this very low price 39c

Bridge Covers
Heavy Suede Bridge Table Covers with patented corners. In blue, red, green and tan. Choice at 59c
(Stationery—Street Fl.)

★ $2.25 S. B. & F. Mineral Oil; Gallon $1.49

★ Arline Creams Cleansing or Liquefying, 79c

★ Woodbury's Facial Soap; 3 Cakes 25c

★ Aimcee Soap Flakes; 3 Boxes 39c

★ Bayer's Aspirin, 100's at 59c

TOILETRIES

Check Your Supply and Fill Your Needs at Worthwhile Savings—These Low Prices Call for Prompt Action!

Phillips' Milk of Magnesia; large	33c
Forhan's Tooth Paste; large	37c
Squibb's Dental Cream; large	29c
Pond's Cold or Vanishing Cream	42c-74c
S. B. & F. Rubbing Alcohol; pints	2 for 46c
Woodbury Creams, now only	33c
Ipana Tooth Paste; tube	33c
Dr. West Tooth Paste	2 for 25c
Williams Talcum Powder	3 for 23c
Ovaltine Food Drink, now	69c
Listerine Mouth Wash; large	59c
Jergens Lotion, special at	36c-69c
Italian Balm, priced at	43c-69c
Lady Esther 4-Purpose Cream	93c
Nujol Mineral Oil; large	63c
S. B. & F. Epsom Salts; 5-lb. sack	29c
Bocabelli Soap; 4-lb. bar	$1.19
Pinaud's Lilac Vegetal	93c
Mavis Bath Powder; large can	59c
Manon Lescaut Powder	$1.19
Listerine Tooth Paste	2 for 37c
Squibb's Mineral Oil	49c
Pepsodent Tooth Paste	36c

(Toiletries and Bargain Square, Street Floor.)

★ Kleenex Cleansing Tissues; 4 Boxes 58c

★ Tiletex Toilet Tissues; 12 Rolls 62c

★ $1 Marly Enam. Compacts Singles, 29c

★ 3-Piece Decorated Enameled Toilet Sets, $2.49

★ S. B. & F Rubbing Alcohol; 2 for 46c

Kotex Napkins
12 in a Box
6 Boxes for 81c
A very low price for these nationally advertised Sanitary Napkins. Deodorized, soft and absorbent. (Limit of 6 boxes.)
(Notions & Thrift Ave.)

Wardrobe Bags
8-Garment Wardrobe Bags in striped and floral patterned warp sateen. 60 inches long; side opening. Blue, green, orchid, tan 69c

Ironing Set
Heavy "Sno-White" felt pad with cover to match. Will fit the regulation size ironing board. Buy several now and save. Set...... 59c

Girdles
Popular two-way stretch Girdles of a nationally advertised make. Offered in all regular sizes at this low price $1.00
(Notions—Street Floor)

Store Hours: 9 A. M. to 5 P. M. Daily, Including Saturdays

NRA MEMBER U.S. WE DO OUR PART

STIX, BAER & FULLER

GRAND-LEADER

NRA MEMBER U.S. WE DO OUR PART

Corsettes

Formold—With Inner Belt . . .

$3.85

Reg. $5

Brocade Foundation with boned inner belt for extra support. Sizes 36 to 46. (Second Floor.)

600 Girdles

Specially Priced at

$1.00 Ea.

Two-Way Stretch Girdles in small, medium and large sizes. Firm and long. (Second Floor & Thrift Ave.)

Rayon Panties

and Bloomers at

44c Pair

3 Pair $1.25

Good quality Rayon Undies in tailored styles. Panties with band front and elastic waist; Bloomers, regulation length, elastic waistline. (Second Floor.)

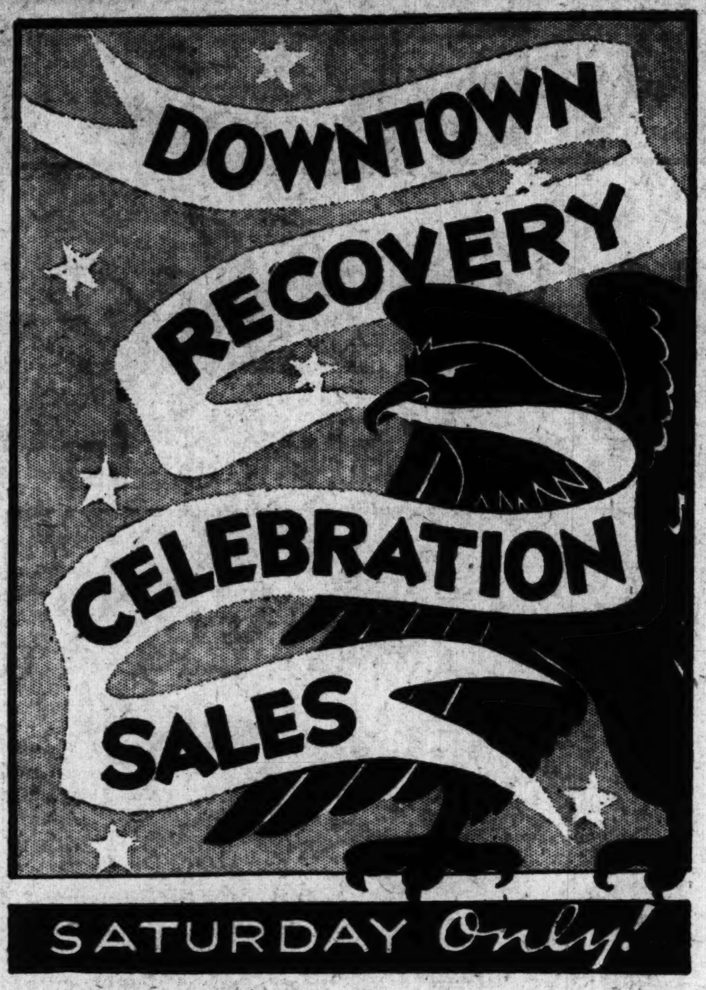

Men's Socks

22c Pair

5 Pairs $1.00

Choose either lisle or rayon in the new patterns or plain colors. Sizes 10 to 12. (Street Floor.)

Shirts and Shorts

A Men's Store Feature at

25c

Striped broadcloth shorts made to government specifications. White knitted shirts. (Street Floor.)

Men's Pajamas

Your Kind; Your Price

$1.19

Excellent broadcloths, notch, middy and surplice styles. Elastic belts. Sizes A, B, C and D. (Street Floor.)

Need Silk Undies?

. . . Here Are Some Excellent "Buys" at

$1.68

Gowns, Teds, Dancettes and Panties . . . of lovely soft crepe de chine. All are trimmed with imported laces in unusual effects. Bias cuts predominate the group. Misses' and matrons' sizes.

$1.50 Union Suits

Knitted Ribbed Rayon Union Suits, well reinforced. Mostly bodice top styles with tight fitting knees. Will not slip or ride under girdles.......... $1.00

Negligees and Pajamas

Regularly $5.98, Now Only

Lovely Sweetheart Crepe (rayon) Negligees and Lounging Pajamas in lace-trimmed and tailored styles. Choice of light and dark shades. In misses' and matrons' sizes. Now. $3.99

(Second Floor.)

3000 Lee San Wash Frocks

. . . what a grand chance to buy . . . and save!

$1.09

You'll adore the brisk tailored shirtwaist styles, as well as the frilly organdy-trimmed ones! Fine fabrics, new for Spring... striped, plaid, dotted, checked or printed! Youthful modes in sizes 14 to 20, women's styles in sizes 36 to 44 and 46 to 52.

Nelly Don Aprons

While they last . . . these charming little Tea Aprons of dimity or batiste, with frilly lace trimmings, will be yours for.......... 69c

Regularly $1.59

(Second Floor and Thrift Ave., Street Floor.)

Tots' Sheer Frocks

You'd Never, Never Guess That They Could Cost So Little!

88c

Dimities, printed lawns, organdies . . . in straight-line, yoke and high waist styles. Cap sleeves or ruffles . . . tiny collars or collarless. Sizes 1 to 6 years. (Second Fl. & Thrift Ave.)

Tots' Coats

Tailored of novelty cloths or in regulation navy wool cheviot . . . many with matching hats. 2 to 6 year sizes.. $3.98

85c Union Suits

Carter's Summer Union Suits, made of Durene, a soft lustrous finish cotton. Drop seat, short leg style. 2 to 10 years...... 50c

(Infants' Wear—Second Floor.)

Two-Trouser Suits

Every One New for Spring . . . Special for 1 Day

$28.50

What a lineup of fabrics! Worsteds, Tweeds, Shetlands, Twists. And the patterns spell SPRING—new plaids, stripes, subdued checks and novelties. By all laws of style and economy, this is your opportune time to buy that new Spring Suit.

Topcoats

Smart worsted-backs, Polaire cloth and tweeds in raglan and single and double breasted models......... $19.95

Men's Suits

These are the newest Spring Suits, tailored of worsteds, tweeds, shetlands and twists. Plenty of sport models........ $21

(Men's Store—Fourth Floor.)

Stock Up on White Broadcloth Shirts

You Won't Find Qualities Like These Again Soon at

$1.00

First of all, they're full cut and tailored to fit comfortably. The fabrics will not shrink and will retain their high luster. Neckband and collar-attached styles. All sizes.

Men's Ties

They're handmade, of excellent new Spring fabrics, and would ordinarily sell for much more than................ 49c

(Men's Store and Thrift Avenue, Street Floor.)

See The Novelty Weaves in These SILKS

And Look at the Thrilling Low Price of These Two at Only

$1.49 Yard

ALL-SILK CREPE FAILLE in fashionable dark suiting shades; 39-inches wide; yard, $1.49

ALL-SILK CREPE CHARVET in Spring colors and black; 39-inches wide; yard.......... $1.49

Novelty Weave White Acetate Fabrics

The Limited Quantity Will Sell Quickly at

Buy many yards of these lovely White Acetate Fabrics and make a blouse or two for your new Spring suit . . . unusual trimmings for your light and dark frocks. . or a frock for later on. 89c Yd.

4000 Yards of Smart New Washable Fabrics

Buy Now and Save Substantially

Choice of printed cotton failles, printed piques, printed P. K. voiles and woven cotton tissues. .all are 36 inches wide. Colors and color combinations are the most desirable ones for Spring. 29c Yd.

(Second Floor.)

Fine Yellow Cling Peaches

The Popular Libby Brand Offered at a Very Special Price

2 Cans 27c

(Limit 6)

No. 2 size cans of halved California Yellow Cling Peaches, in heavy syrup. Fine for desserts and salads. Buy a generous supply now and take full advantage of the worth-while saving.

Sliced Beets; No. 1½ size glass	2 for 25c
"Good Morning" Tomato Juice; quart jar	25c
Derby Chop Suey; 11-oz. cans	2 for 49c
Delicacy Shop Sweet Pickles; quart jar	29c
Crosse & Blackwell's Catsup; 14-oz. bottles	2 for 39c
Crosse & Blackwell's New Deal Pickles in steins, each,	15c
Derby Chicken and Noodles; 1-lb. jar	2 for 45c
Derby Pickled Pig's Feet; 1-lb. jar	2 for 35c
Lily of the Valley Spinach; No. 2½ size cans	2 for 33c
Lily of the Valley Spinach; No. 2 size cans	2 for 27c
Wilson's Hot Tamales; 1-lb. jar	19c
Libby's All-Green Asparagus; No. 2 size cans	2 for 45c
Libby's Royal Anne Cherries; No. 2 size cans	2 for 32c
Libby's Pineapple Juice; No. 1 size cans	3 for 25c
Red Robe Asparagus; No. 1 size cans	2 for 45c
Libby's Small Early June Peas; No. 2 size cans	2 for 35c

Assorted Chocolates

Chocolate caramels, molasses chips, nougat, marshmallow, nougatine, raisin cluster and cocoanut caramel centers, lb. 29c

Old-Fashioned Stick Candy

Lemon, orange, clove, wintergreen, peppermint, cinnamon, and sassafras flavors. Packed in one pound boxes, lb... 21c

Filled Hard Candies

Sparkling Hard Candies with many different kinds of soft, hard and chewy fillings, priced at.. 2 Lbs. 35c

3-Lb. Box Candies

1 pound French honey nougat, 1 pound full cream wrapped caramels, 1 pound assorted chocolates, all for only $1.00

(Street Floor.)

Special! Girls' Spring Foot-Trainer Shoes

6½ to 8... $2.25
8½ to 12.. $2.75
12½ to 3... $3.25
3½ to 8... $3.45

Remember, these prices are for Saturday only! So many styles, all of them new for Spring . . . in elkskin, rough grain leathers, and patent. (Second Floor.)

Save on Boys' Oxfords

Shop Saturday for These at, Pair $2.99

Like them sturdy? Like them dressy? These Oxfords qualify on both counts... in black or brown, with scuff-proof tips. All sizes. (Second Floor.)

2-Trouser Prep Suits

Reduced for Saturday Only

$14.95

Every one of them is made in the new Pinch-Back sport style for Spring—every one brand-new. New grays, browns, and rough tweed effects. Sizes 14 to 22 years. (Student Section—Fourth Floor.)

$5 Millinery

of New Spring Straws

$3.50

Every new fashion, in Taffeta Split, Crocheted Pedaline, and "Roughs". All head sizes. (Third Floor.)

Sewing Machine

So-E-Ze Portable

$25

Made to Sell for $42.50

Smooth-running, factory-guaranteed for 10 years!

$5 Down (Second Floor.)

Women's Umbrellas

Unusual Values at

$1.98

16-rib silk mixture and near-silk Umbrellas in attractive patterns and color combinations. With bakelite hooks and loops ...some with crystal handles.

New Pillows

Bright Colored Chintz

2 for 89c

You'll want many of these colorful Pillows for Spring. Filled with Kapok. (Gift Studio—Sixth Floor.)

Boys' Suits

With 2 Knickers

$8.99

A sale group of newest Spring Suits, single and double breasted styles, with roomy plus-4 knickers. (Fourth Floor.)

Cigars

ARISTOCRAT, Perfecto shape, 6 for 25c; box of 25...... 99c

WM. BURDELL, Club shape, 6 for 25c; box of 25...... 99c

CLUB HOUSE, large size, 3 for 10c; box of 50 $1.59

(Street Floor.)

Boys' Pajamas

A Surprise for You at

99c

These are excellent quality, 2-piece broadcloth garments in the new Spring colorings. 8 to 18. (Fourth Floor.)

Boys' Shirts

Tom Sawyer Saturday

79c

Preshrunk broadcloths in white and plain colors. Regular and sport styles. Sizes 13 to 14½. Jr. sizes 8 to 14. (Fourth Floor.)

Buy Your Fur Jackets

Lapin (dyed coney) Jackets, of selected quality . . new as to sleeves and colors; light or dark nutria brown..... $29

(Fur Shop—Third Fl.)

New Wool Sport Skirts

Well tailored Skirts. Flannel and wool crepe. Light and dark shades; checks, plain colors. 26-32.. $1.79

(Sport Shop—Third Fl. & Thrift Ave., Street Floor.)

Smart Acetate Knit Blouses

Five flattering styles—priced so you can have them all! White and pastels. Sizes 34 to 40....... $1.85

(Third Floor & Thrift Ave., Street Floor.)

Girls' New Spring Coats

Here's the saving you've been wanting . . . sports-type Coats of colorful Spring tweeds. Many with Berets. Sizes 7 to 16 ...... $8.95

(Third Floor.)

Silk Frocks for Girls

Great bargains . . . so get an early start Saturday and choose new Spring fashions in printed and plain silks; 7 to 16.. $3.94

(Third Floor.)

Younger-Set Spring Suits

Every girl wants a suit . . . and here's yours at a saving. All with the popular swagger coats; 10 to 16 .... $8.95

(Third Floor.)

R

Men's Pajamas
Your Kind; Your Price
$1.19
Excellent broadcloths, notch, middy and surplice styles. Elastic belts. Sizes A, B, C and D.
(Street Floor.)

Suits
...cial for 1 Day
...8.50
...brics! Worsteds, Tweeds, ... the patterns spell SPRING ...bdued checks and novelties. ...economy, this is your oppor...ew Spring Suit.

Men's Suits
These are the newest Spring Suits, tailored of worsteds, tweeds, shetlands and twists. Plenty of sport models........ $21
(Men's Store—Fourth Floor.)

... on White ...th Shirts

2-Trouser Prep Suits
Reduced for Saturday Only
$14.95
Every one of them is made in the new Pinch-Back sport style for Spring—every one brand-new. New grays, browns, and rough tweed effects. Sizes 14 to 22 years.
(Student Section—Fourth Floor.)

Boys' Shirts
Tom Sawyer Saturday
79c
Preshrunk broadcloths in white and plain colors. Regular and sport styles. Sizes 13 to 14½, Jr. sizes 8 to 14.
(Fourth Floor.)

Store Hours: 9 A. M. to 5 P. M. Daily, Including Saturdays

STIX, BAER & FULLER
GRAND-LEADER

Teen-Age Coats, Suits
—Celebrate With Big Savings for You!

Both the Coats and Suits do full justice to this season's fitted, straight, windblown, scarfed and collared modes . . . in pastel tweeds and navy woolens! **$14.85**

Teen-Age Silk Frocks
—The More You Buy the More You Save!

Invest in a big way . . . in these printed crepes and sheers (flowered, dotted, bordered, stripes) and in dark toned or pastel crepes; 11 to 17. **$6.60**

Teen-Age Suits
—a "Star" Value for Saturday!

The sketch shows just one of the dashing young styles in Spring tweeds . . . with a brief box jacket, a slim skirt, a bright taffeta blouse **$8.65**

(Teen-Age Terrace Shop—Third Floor.)

Buy Several Pairs and Multiply Your Savings on New

SALON SHOES
$6.75

The sketches tell you what distinction to expect! The special price should bring all St. Louis admirers of our Salon Shoes hurrying in to select Oxford ties, pumps and strap slippers for new Spring costumes of every type. Brown, black, blue, and gray kid . . . and smart new rough leathers.
(Second Floor.)

Buy Your Fur Jackets
Lapin (dyed coney) Jackets, of selected quality . . new as to sleeves and colors; light or dark nutria brown..... $29
(Fur Shop—Third Fl.)

New Wool Sport Skirts
Well tailored Skirts. Flannel and wool crepe. Light and dark shades; checks, plain colors. 26-32.. $1.79
(Sport Shop—Third Fl. & Thrift Ave., Street Floor.)

Smart Acetate Knit Blouses
Five flattering styles—priced so you can have them all! White and pastels. Sizes 34 to 40........ $1.85
(Third Floor & Thrift Ave., Street Floor.)

Girls' New Spring Coats
Here's the saving you've been wanting . . . sports-type Coats of colorful Spring tweeds. Many with Berets. Sizes 7 to 16 ...... $8.95
(Third Floor.)

Silk Frocks for Girls
Great bargains . . . so get an early start Saturday and choose new Spring fashions in print- ed and plain silks; 7 to 16.. $3.94
(Third Floor.)

Younger-Set Spring Suits
Every girl wants a suit . . . and here's yours at a saving. All with the popular swagger coats; 10 to 16 .... $8.95
(Third Floor.)

There are Big Rewards in Savings . . . in Each of These Fashion Groups!

Spring Suits in Tweeds and Formal Woolens
Distinctive in Every Detail . . . Yet They're Priced at Only

$18

We were lucky to get exceptionally fine tweeds and plain woolens . . . many from America's finest looms . . . in these smart Suits. Box-coat, swagger-coat, and jacket-styles divide the fashion-honors . . . with this season's most ingenious collars, sleeves, scarfs, and windblown revers in evidence. Sizes for misses and women.
(Suit Shop—Third Floor.)

We're Celebrating with Rare Dress-Bargains!
Women's, Misses' and Juniors'—a Big Treat for You in This Sale Offering

$11

Words just can't do justice to these Frocks! The jacket-fashions, so much in demand, are generously included . . . and there are frilled and tailored fashions for every type. Pure-dye flowered silk prints, ribbed and plain sheers, printed sheers, pastel and dark crepes, striped and plain silks tell the fabric-story. 11 to 17, 12 to 20, 34 to 44.
(Third Floor.)

Be Sure to Share in These Coat-Savings
. . . and Carry Off a Prize Fashion, Too! Fur-Trimmed and Dressmaker Types

$29

It's WORTH celebrating . . . when you can get such Coats for $29! Deep fur-bordered capes . . . rippled revers of sleek Galyak or Mole . . . squirrel-bordered revers . . . pique-trimmed collars . . . and other 1934 notes! In crepy woolens, tweeds; Forstmann's Cedarbark and Cedarbark Mixtures. Sizes for misses and women.
(Coat Shop—Third Floor.)

$1.50 Spring Neckwear
Frilly Organdy Collars with lace trimmings . . . embroidered organdy Bows and Jabots . . . ruffly neck pieces of dotted Swiss. Choice at...... $1.00
(Street Floor.)

Windblown Collars
Organdy and Pique Collars in bow and jabot effects. The newest movie and windblown styles included. You'd never guess they cost only........ 84c
(Street Floor.)

New Sheer Blouses
Organdy and Dimity Blouses in tailored stripes, checks and plaids. Buy as many as you can afford, they're grand values at... 88c
(Street Floor.)

Women's 19c 'Kerchiefs
Sheer Irish Linen 'Kerchiefs with attractive printed borders and dainty embroidered corners. Hemstitched and hand rolled hems. Each..... 10c
(Street Floor.)

25c Lace-Edge 'Kerchiefs
Sheer Linen 'Kerchiefs finished with an effective lace edge. They make most attractive gifts. Buy at least a dozen at this special price........ 6 for $1
(Street Floor.)

Women's Linen Handkerchiefs
Get your share of pure Irish Linen 'Kerchiefs finished with very neat, tailored 1-16-inch hemstitched hems. Now... Doz. 60c
(Street Floor.)

19c Corded 'Kerchiefs
Women's fine sheer Linen Handkerchiefs with attractive tape and corded borders. All have hand-rolled hems. Each........ 10c
(Street Floor.)

Store Hours: 9 A. M. to 5 P. M. Daily, Including Saturdays

STIX, BAER & FULLER

GRAND-LEADER

Shop Saturday for This Two-Piece

LIVING-ROOM SUITE

A Luxurious Sofa and Chair—BOTH for

Details of construction and finish you'd never expect to find at this price! Carved mahogany-finish frame, spring-filled cushions over a spring-filled base—hand turned welts—soft, resilient spring back, and a choice of smart, durable covers.

$49.50

First Payment $5

(Seventh Floor.)

Big Heavy Bath Towels

With Colored Borders Limited Quantity

34c EACH

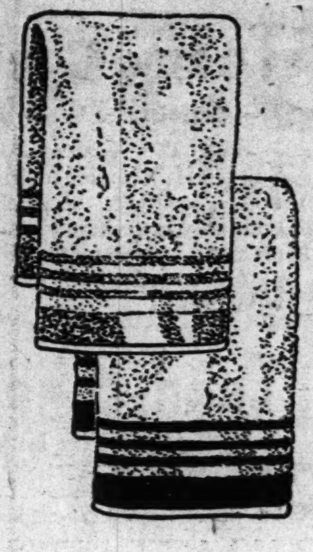

Real man-sized double-thread Bath Towels ... very heavy, yet soft and absorbent. Measure 22x44 inches ...in snow white with colored borders of rose, green, gold, blue, and orchid.

$9.98 Linen Damask Sets

Attractive 65x101-inch Cloth with 12 18x18-inch matching Napkins. Of lovely quality linen damask; hemstitched and ready for use........ **$7.45**

Turkish Wash Cloths

Good heavy quality Turkish Wash Cloths in white with colored striped borders. Buy a full supply now at this exceptionally low price. **6 for 29c**

(Second Floor.)

81x99-In. Belfort Sheets

Replenish Your Stock at a Saving

94c Ea.

Regularly $1.39

Belfort Sheets are made of fine quality, soft-finish sheeting and are hand-torn before hemming. They are guaranteed for 2 years but will give many more years of excellent service. Be thrifty and buy a good supply at this price.

Belfort Sheets are Exclusive with Stix, Baer & Fuller

(Second Floor.)

$169 Dining-Room Suite

9 Pieces Yours for $129.50

Beautiful 17th Century style—butt walnut veneers; refectory table, china cabinet, buffet, 6 chairs, with tapestry slip seats.

First Payment $13

(Seventh Floor.)

$169.50 Bedroom Suite

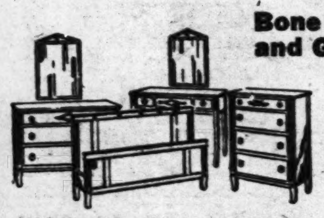

Bone White and Gold . . . $129.50

Classic modern style—of excellent construction and beautifully finished in bone white, with gold. Full-size bed, chest, dresser, vanity.

First Payment $13

(Seventh Floor.)

$83.50 Wool Wilton Rugs

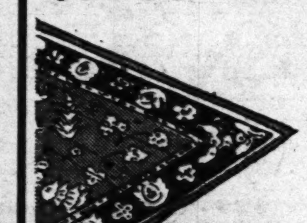

9x12-Foot Size—Now . . $64.75

Heavy quality and the richest patterns — available in Wilton Rugs! Intricate Oriental designs—(discontinued patterns) — fringed ends.

First Payment $6.50

(Sixth Floor.)

Hollywood Gauze Curtains

Tailored Style

89c Pair

Regularly $1.50

Excellent quality Curtains, in ecru tint. Tailored style, with wide front and bottom hems. 34 inches wide; 2¼ yards long.

(Sixth Floor.)

Apex Washer . . . Thor Ironer . . . Two Drain Tubs . . . One Case Laundry Powder

All For Only

$79.50

Apex Electric Washer (Rotarex model)—corrugated porcelain tub, balloon wringer rolls; Thor table-type Ironer, pressed steel table; two 25-gallon Drain Tubs on casters and a case of White King Laundry Powder.

$5 First Payment

Liberal Trade-In Allowance

(Fifth Floor.)

St. Louis' Household Electric Rates Are the Lowest in the Country.

Detroit Star Gas Range

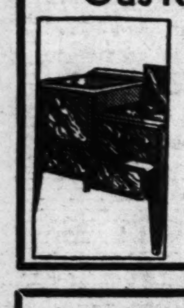

Sale Price $69.50 With $10 Trade-In

$59.50

Installation and Footrests

Console model. Insulated; oven heat control. *$5 Down.*

(Fifth Floor.)

$69.50 Washer

and 2 Tubs

$39.85

Conlon "Hold-Heet" washer; 6-pound capacity, guaranteed.

Liberal Trade-in Allowance

$5 Down

(Fifth Floor.)

American Oriental RUGS

$29.98

Reg. $39.50

Smooth, supple finish—patterns and colors that duplicate the beauty of hand-woven Orientals! Discontinued patterns. 9x12 size...and rare bargains at this price!

$5 First Payment

(Sixth Floor.)

Metal Cabinet

66 Inches High

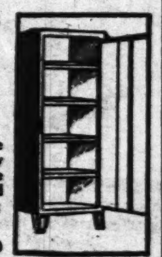

$4.39

Heavy gauge steel Utility Cabinet — white or ivory and green finish; with 5 shelves.

(Fifth Floor.)

Seat Covers

For Coupes 88c

For Sedans $1.75

Washable auto Seat Covers; beautiful contrasting colors.

(Fourth Floor.)

Buy This Leonard REFRIGERATOR

Model L651—

$179.50

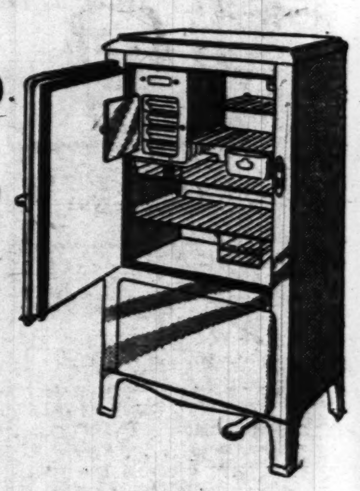

1933 List Price $222.50

Ideal for the average household. 6.7 cu. ft. capacity, 108 ice cubes, Len-a-Dor electrically lighted interior, hydrator and egg basket, porcelain interior, sliding shelf.

First Payment $5

(Fifth Floor.)

Picot-Loop Curtains

50 Inches Wide 2½ Yds. Long

$1.59

Reg. $2.19

Dotted and self-figured Grenadine Curtains of an exceptionally fine quality — finished with full, crisp ruffles—with the smart Picot-loop edges!

(Sixth Floor.)

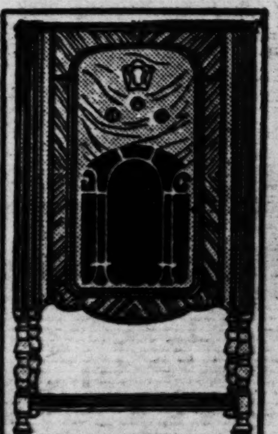

Six 8-Tube Kolster Radios

Made to Sell for $76.50—Now

$37.95

The popular Kolster K120 models with 8 tubes, tone and volume control and other features.

4—$29.95 Car Radios . . . $19.95

(Installation Extra)

4—$24.95 Philco Consoles . . $19.95

(Fourth Floor.)

53-Pc. Gold Dinner Sets

Complete Service for 8—Now

$6.98

Reg. $9.98

A delicate gold lace border on a soft ivory background — modeled on the popular square shapes . . . a service that will add charm to any table!

(Fifth Floor.)

HOUSEWARES

High-Lights From the Scores of Values on Our Fifth Floor!

$3.98 Table

Unfinished kidney-shape Dressing Table; center drawer; well braced, at....... **$2.89**

$2.49 Stretcher

Full size stationery rust-proof pine, easel, numbered center brace **$1.69**

$2.98 Sweeper

Full size aluminum-finish case, removable bristle brush, guaranteed. **$1.97**

$1.50 Mops

O'Cedar Dusting and Polishing Mops; or oblong floor Duster. Discontinued model........ **94c**

Waffle Iron

$3.98 Electric Waffle Iron; deep aluminum grids; chrome finish; heat indicator. Complete...... **$2.89**

$4.98 Scale

Tru-Way Health Scales; green, ivory or white. Up to 250-lb. weighing capacity.... **$3.94**

95c WASH TUB—galv., No. 3 size, now....69c
$3.49 DRAIN TUB—galvanized, now......$2.49
$3.49 WASH BOILER—all copper No. 8 $2.29
$3.25 "Ridjid" Ironing Board..............$2.79
10c Hosp. Toilet Tissue; 1000 sheets, 15 rolls 75c
5c Sunbrite Cleanser..................12 for 45c
$1.95 Universal Food Chopper; 4 blades, $1.39

(Fifth Floor and Thrift Avenue, Street Floor.)

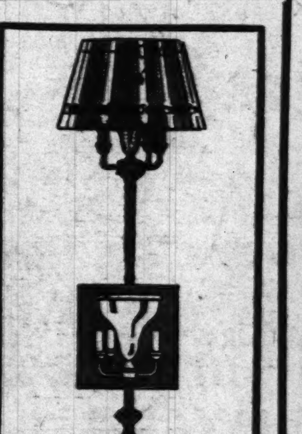

Reflector Floor Lamps

With 3-Candle Feature—Now

$5

Sturdily constructed—beautifully styled, combining reflector and 3-candle features . . . complete with attractive paper parchment shades, choice of colors.

(Fifth Floor.)

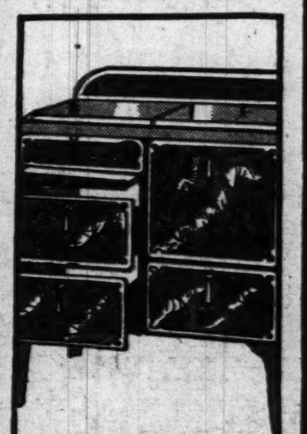

Detroit Jewel Gas Ranges

Sale Price $64.50
Trade-In $10.00
Net Price

$54.50

Here's perfect efficiency . . . in a smart table model Gas Range, all-porcelain; insulated with oven heat control. Price includes installation and footrest.

$5 Down Payment

(Fifth Floor.)

Nationally Known Golf Clubs

Made to Sell for Much More Than

$2.98

Chrome plated and stainless steel irons; plain and fancy faced woods; practically all models are included. All-steel shafts, chrome finish and sheath covered.

Steel-shafted Irons, Models Limited, $1.29

$5.98 Hotzee Golf Bags $3.29

(Fourth Floor.)

R

NRA WE DO OUR PART

81x99-In. Belfort Sheets

Replenish Your Stock at a Saving

94c Ea.

Regularly $1.39

Belfort Sheets are made of fine quality, soft-finish sheeting and are hand-torn before hemming. They are guaranteed for 2 years but will give many more years of excellent service. Be thrifty and buy a good supply at this price.

Belfort Sheets are Exclusive with Stix, Baer & Fuller

(Second Floor.)

auze Curtains

Tailored Style

89c Pair

Regularly $1.50

lent quality Curtains, in ecru tint. style, with wide front and bottom 4 inches wide; 2¼ yards long.

(Sixth Floor.)

Leonard

ERATOR

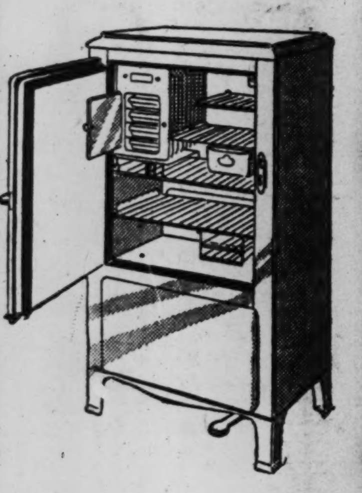

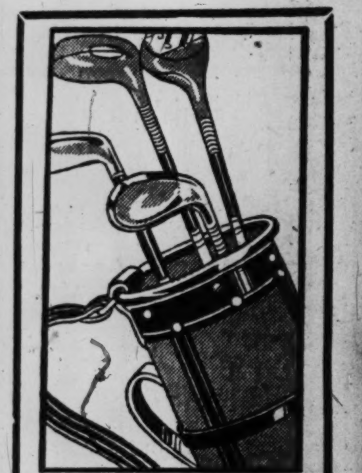

Nationally Known Golf Clubs

Made to Sell for Much More Than

$2.98

Chrome plated and stainless steel irons; plain and fancy faced woods; practically all models are included. All-steel shafts, chrome finish and sheath covered.

Steel-shafted Irons, Models Limited, $1.29

$5.98 Hotzee Golf Bags $3.29

(Fourth Floor.)

Stix, Baer & Fuller Downstairs Store

NRA WE DO OUR PART

Women's Full-Fashioned

SILK HOSE 55c

2 Pairs $1

Sheer and service weights in the popular light or medium shades; have picot tops; well reinforced feet, high spliced heels. Sizes 8½ to 10. Seconds.

Child's Mercerized Lisle Anklets; plain shades with fancy tops 15c

Boys' Melton JACKETS

Full-Length Talon Zipper ... $2

So popular for school or play wear—Cossack style—choice of navy, brown, green or maroon. Sizes 8 to 18.

Boys' Knickers with Wool Knit Cuffs; 6 to 16 years, **$1.44**

New Spring Sweaters; plain or heather effect; sizes 28 to 36.. **99c**

Spring's Fashion Story in This Rare Group of

DRESSES

REGULARLY $6.95

$5.55

One-piece frocks with flattering windblown details ... jacket frocks with boleros or hip length jackets, in fact, everything that is smart for Spring.

PRINTS in almost any kind of pattern ... NAVY BLUE sheers and acetates with lingerie touches or plaids and stripes. Long or short sleeved. In juniors', misses' and women's sizes. Be sure and see them.

Just 160 Spring Samples

GIRLS' COATS

90 of $7.95 Grade / 70 of $9.95 Grade **$5**

All-wool ... in solid colors of red, blue, green, tan, cocoa ... also novelty tweed mixtures. Marvelous selection of styles. Sizes 7 to 16 in the group. Come early.

Little Girls' Spring Coats

Reg. $3.95 .. **$2.79**

Coats with hats to match—of all-wool materials in novelty weaves or solid colors; sizes 2 to 6 in the group, but not in every style.

Sale of $2.50 and $3.50

FOUNDATIONS

Samples and Discontinued Models of College Girl, Modart and Nature's Rival ... **$1.89**

Of beautiful brocades, batiste and novelty materials, combined with elastic. Girdles in 12 to 16 inch lengths. Corsetalls have lace, swami or self material tops.

6500 Yards of Rayon and Acetate

DRESS FABRICS

Also Smart Novelty Weaves—Wide Color Selection—39-Inch ... **49c Yd.**

Rough Weave Rayon Crepe — Rayon Canton Crepe — Printed Rayon and Celanese Crepe — Spun Rayon Sports Weaves — Panne Satin

NECKWEAR

Organdie, Silk, Lace or Pique **49c**

Large variety of Collars in Ascot, bow or plain tailored styles, and at 49c they're real values.

LEATHER GRAIN HANDBAGS

With One Initial **79c**

Pouch or flat styles in black, brown, grey or eggshell—all with mirror and coin purse, many have zippers.

59c Pastel Color BATH TOWELS

Made of extra heavy, double thread; very absorbent; fancy woven jacquard borders. Reversible—in green, orchid, peach or blue with white. **29c**

Women's $2.98 Easter SHOES $2.44

Style and Arch Types— Also Rough Grain Ties

Newest styles in perforated ties, oxfords, seamless pumps—in gray, blue, beige and black—sizes 3½ to 8, AA to C. ARCH TYPE SHOES are in black kid, oxford styles; Cuban leather heels. Sizes 4 to 9.

TRUTH SHEETS 94c

81x99-Inch Size

Stock up at this price—every Sheet is guaranteed to give two years satisfactory wear; bleached, hemmed. Also 63x99-inch size for twin beds.

42x36-In. Truth Cases, 24c

Popular Swagger Styles

SUITS

$9.85

Wool Crepes, Tweeds Novelty Sports Fabrics

Here's a marvelous opportunity to select the popular Swagger Suit at exceptional savings. Styled in the smartest manner—choose from the most desired colors—silk lined. Sizes 14 to 20.

Misses' and Women's New Spring Coats

Dressy or sports models with all the smartest style details ... with or without fur trims ... all silk lined. Grand selection at this attractive low price. **$13.65**

Spring's Smartest Styles

Hats $2

Bakus, pedalines, crochets and other fine straws in all the smart shapes seen at much higher prices. Black, navy, brown and the new colors — complete range of head sizes. Select your new Spring Hat here Saturday.

Samples of 69c to 89c Stetson Spring Fabric

Gloves 49c

Mostly double woven fabrics, but some mesh Gloves in the lot. Wide variety of Spring styles in white, beige, eggshell, black or brown. Sizes 6 to 8.

600 Pr. 69c Grade
300 Pr. 79c Grade
300 Pr. 89c Grade

2½-Yard Ruffled CURTAINS

Priscilla Style ... **94c**

Sheer marquisettes—plain in cream or ecru color ... self-woven dots on cream or ecru ground ... allover printed design on cream ground. All have deep, self ruffles—cornice valance and tie backs. Also 2½-yard tailored Spanish net Curtains with wide hems in ecru color.

$1.95 Sports APPAREL

Styles for Spring ... **$1.39**

Short sleeved, silk crepe BLOUSES in pastel shades; sizes 34 to 40 ... Novelty and lace weave SWEATERS with round and V necks—in sizes 34 to 40.

Wool Tweed and flannel SKIRTS, pleated or gored—new Spring colors; sizes 26 to 32. Also pastel twin sweater sets in the group.

Misses,' Children's and Boys' Shoes

Solid Leather Goodyear Welt, Have Treaded Leather Soles .. **$1.79**

Made on Orthopedic lasts, will fit properly and keep growing feet healthy. Including misses' and children's patent leather straps or oxfords, and white elk straps and oxfords. For boys are brown or black elk oxfords with tips, also brown elk moccasin oxfords. Children's sizes 6½ to 8—Misses' and boys' sizes 12½ to 3. B, C and D widths.

Shadowproof Silk Panel SLIPS

Made to Sell for $1.69 ..... **$1.29**

Bodice or straight bodice styles, developed in lovely silk French crepe—lace trimmed at top and bottom—all have adjustable shoulder straps. 47 inches long. Choice of white or tea rose. Sizes 34 to 44.

$1.59 Silk Pongee Pajamas; 2-Piece **$1.39**

1200 Extra Special

Shirtwaist FROCKS

Regular $1.19 ... **88c**

These are the lovliest frocks —developed in the smart tailored stripes and plaids. Sizes 14 to 20. Also at this price are colorful Spring wash frocks in checks, stripes, dots and prints. For misses and women —sizes 14 to 20 and 38 to 52.

Men's Athletic SHIRTS SHORTS

Great Values ... **29c**

Track Pants are of fine broadcloth in neat patterns and stripes, also white and solid colors; guaranteed not to fade; set-in front style. Sizes 30 to 42. Shirts of fine combed yarn knit, rib elastic or flat knit; sizes 34 to 46. Shorts are perfect; shirts, slight irregulars.

White and Colored Broadcloth Fast Color Print Percale

Excellent quality broadcloth in wanted colors and white; 36 inches wide. There's a wide selection of patterns in the percale; large lengths. **15c**

SEAMLESS AXMINSTER

9x12 RUGS

New, closely woven Rugs, with deep, soft pile. Attractive allover patterns on taupe, tan and red grounds. Seconds of $29.95 quality. Come early for this value. **$21.88**

Would Change Anti-Saloon League.
By the Associated Press.

PHILADELPHIA, March 2. — Members of 16 religious denominations yesterday urged the Anti-Saloon League to adopt widespread changes in its organization and proposed a co-operative "working union" of temperance bodies.

Texarkana-Memphis Highway.

HOPE, Ark.—Motorists soon will have a continuous stretch of concrete highway from Texarkana to Memphis with the opening of the eight-mile stretch from Emmett to Prescott. Paving of the link has been completed and a separate contract let for rebuilding of bridges.

TRAINMEN POSTPONE STRIKE ON KANSAS CITY SOUTHERN

Walkout Called Off When Line Agrees to Hold Up New Wage Scale Plan.

By the Associated Press.

KANSAS CITY, Mo., March 2.—A strike of Kansas City Southern Railway trainmen and enginemen scheduled to become effective yesterday at 6 p. m. was postponed six hours before th deadline by an executive order fro Cleveland, O., signed by D. B. Robertson, president of the Locomotive Firemen and Enginemen.

The walkout was ordered by the Executive Committee of the Big Four Railroad Brotherhood Wednesday when it appeared that a conference in Washnigton between C. E. Johnston, president of the Southern, and Joseph B. Eastman, Federal railroad co-ordinator, would fail to bring about a compromise. Later Johnston announced he had agreed not to put a new scale plan into effect until April 1.

$2500 Fire at H. C. Merry Co.

Fire discovered at 11:20 o'clock last night caused $2500 damage at the H. C. Merry Co., 3920 Lindell boulevard, dealers in automobile snubbers. The blaze is thought to have started from an overheated furnace.

'SCARFACE'S' BROTHER GETS OUT OF PRISON

—Associated Press Photo.

RALPH CAPONE.

WITH a new mustache and spectacles, he was released at the Federal prison on McNeil Island, near Tacoma, Wash., Tuesday, after serving two years and five months for income tax evasion. He is shown on ferry leaving the prison island.

NO TRUE BILL FOR DRIVER IN DEATH OF W. H. MINER

Action Taken by Grand Jury in Case of Peter Prusick; Accident Occurred Feb. 10.

A no true bill was voted yesterday in the case of Peter Prusick, 39-year-old chauffeur, by the grand jury which investigated the death of William Harvey Miner, well known book dealer, who died on Feb. 10 of injuries suffered when struck by an automobile driven by Prusick.

Prusick was held after a Coroner's inquest. At the time, Joseph Stratton, who was in the car with Prusick, testified that Miner stepped in front of an atuomobile auntomobile itno the path of Prusick's car.

Prusick, an employe of the Columbia Terminals Co., lives at 2342 Mullanphy street.

PETER P. GAYNORD, 70, DIES

Peter P. Gaynord, former superintendent of the East St. Louis Sewer Department, died of a cerebral hemorrhage today at his home, 1219 Cleveland avenue.

Mr. Gaynord, who was 70 years old, was superintendent of sewers for 11 years until he suffered a stroke of paralysis three years ago. He was a general contractor before entering the city department. Funeral services will be held at 9 o'clock Monday morning at St. Joseph's Catholic Church, East St. Louis. Burial will be in Calvary Cemetery, St. Louis. The widow, Mrs. Nellie Gaynord, survives.

Radio Commission Confirmed.
By the Associated Press.

WASHINGTON, March 2. — The Senate yesterday confirmed the nomination of Anning S. Prall, of New York, as a member of the Radio Commission.

ALLAN HOOVER WORKING AS A LABORER ON FARMS

By the Associated Press.

FRESNO, Cal., March 2.—Allan Hoover, son of former President Hoover, for several months has been working on farms in the San Joaquin Valley, pruning vines and trees, helping irrigate the vineyards and using a shovel. Hoover, field man in the land department of a bank, is seeking practical experience as a farmer.

He and his associates recently bought a 500-acre farm which Hoover will manage. In addition, he will supervise a 2500-acre fruit farm.

3 STORES OLIVE TIRE CO. INC. 3 STORES
INLAND SALES
2701 WASHINGTON . . 3405 GRAVOIS
1350 N. KINGSHIGHWAY
Fastest-Growing Tire Co. in St. Louis

BUSY BEE
No Candies Like Busy Bee Candies
Saturday Special
Character Candies
The celebrated 75c assortment . . . including Chocolates, Bonbons, Caramels, Nougats, Nut Pieces and other delightful dainties. 1 and 2 lb. Boxes. The Pound 50c
"Sweet-of-the-Week"
© 1932, B. B. C. Co.
Chocolate Bitter-Sweets
Four fine flavors . . . together in 1-lb. Boxes. 34c
Orange Mallows—A delightful New Confection. . . . . .The Box 25c
DO YOU LIKE . . .
Chocolate Goodies? Gum Drops? Fruit Flavored Hard Candies? Heavenly Hash? Broken Milk Chocolate? Chewing Caramels? Stick Candy? Jelly Beans or Peanut Brittle? Then visit our new
Economy Counter
where these and other popular kinds are on sale every day. All the same price.
The Pound 25c 6 Ozs. for 10c
Butter Loaf Coffee Cake, Special. 20c
Pineapple Buttercream Layer Cake, Special, 39c
Cream Strawberry Divinity Cake, Special, 49c
Three Stores—417 No. 7th • 521 Olive • 910 Olive

Something New!
IF YOU EAT too many acid foods you should balance your diet with alkaline-ash foods such as most fruits and vegetables. Check the excess acidity of food or drink with Tacit Chew, the delicious, new antacid chewing gum—5c wherever gum is sold.
Chew TACIT 5¢ CHEW
ANTACID CHEWING GUM

ENGLAND WOULD SEND ITS IDLE OVERSEAS

Committee Studying Redistribution of Population in Undeveloped Dominions.

By the Associated Press.

LONDON, March 2.—Cramped Britain is eyeing its far-flung empire for room in which to stretch itself.

Backers of the movement for population redistribution have carried their cause to the House of Commons and exacted a promise that the dominions will be approached in an effort to work out a scheme.

How soon action will be taken depends, however, on the speed with which a committee that has been studying the problem for a year completes its task. Its work is now 80 per cent complete.

Armed with this committee's report, it is the government's intention to build up a plan intended to relieve England of its population troubles and at the same time develop the empire for the common good.

Workers for a voluntary but state-sponsored scheme of empire settlement point out that the problem has become acute because emigration, which acted as the safety valve for home population difficulties and attendant unemployment in the past, has been virtually at a standstill.

A concrete scheme for reviving emigration was presented to the Commons by Sir Henry Page Croft, speaking for an unofficial committee which studied the problem and recommended creation of a chartered company.

"We want the dominions to let us build up entirely new colonies of British settlers in their undeveloped areas," he said.

"In return for grants of land, we propose that Britain, through a corporation or company of unimpeachable integrity and authority, should give the dominions at no cost to themselves hosts of new taxpayers and consumers to the great benefit of both sides.

"We propose to move a large population overseas. The first scheme contemplates the removal of 250,000 persons within 10 years."

The interest cost on an initial scheme affecting 40,000 settlers who with their wives and dependents would total about 160,000 persons, he said, would exceed the annual cost of unemployed benefits paid to an equivalent number of persons in this country.

Besides the economic advantages urged for an empire settlement policy, proponents of revived emigration argue that unless undeveloped spaces in the dominions are filled with Britishers, other overcrowded countries will look to them for getting rid of their surplus people.

Quits University City Park Board.

Alfred Kanter, treasurer of the University City Park Board, who submitted his resignation from the Board to Mayor Millar Wednesday, said today his action was because he felt he was not in harmony with other members. Kanter, a member under the administration of Mayor Ruth, was recently reappointed by Mayor Millar. He said that, while the Board had elected him treasurer, he had not been named as chairman of any committee, and that therefore his usefulness on the Board was at an end.

Super Values in Franklin's
RECOVERY DAY CELEBRATION SALE
"NEW DEAL" ANNIVERSARY
We Will Pay Your Rent — for One Month
When You Purchase Our De Luxe
3-ROOM OUTFIT
$295.00
15-Piece Living Room
Sold Separately at
$98
Included are a 2-pc. bed-davenport suite, an occasional chair, end table, table lamp and shade, occasional table, floor lamp and shade, pair book ends, lounge lamp and smoker. 2 fancy pillows.
27-Pc. Kitchen
Sold Separately at
$98.50
5-pc. breakfast set; console gas range, floor covering, kitchen cabinet, electric waffle iron, 18-pc. set dishes. Everything matches in ivory and green finish and your kitchen will be charming.
9-Piece Bedroom Outfit
Sold Separately at
This bedroom group consists of a graceful bed, large chiffo-robe and choice of Venetian-mirrored vanity or dresser. Included also are coil spring, mattress, vanity bench, pair boudoir lamps and bed lamp. $98.50
Our Rent Proposition to You!
Just bring in your receipt for one month's rent (not exceeding $25) and it will be credited at face value on your account, when you purchase this three-room outfit. This is a marvelous opportunity for newlyweds and all who contemplate going to housekeeping now.
MODERN MAID
Washer and Ironer Complete
With 10-Piece Ensemble
$59.50
Your greatest opportunity to buy a complete and efficient Electric Ironer and Washer combined, at an almost unheard-of price. Cylinder type, rotary action ironer with hand control. The entire 10-piece laundry outfit is included.
FRANKLIN FURNITURE COMPANY
1030 FRANKLIN AVE.

SATURDAY Only!
ALOE'S Contribution To the Recovery Celebration! REDUCED For Saturday Only!
Beautiful Modern GOLD-FILLED FRAMES Your Lenses Inserted Without Charge
Aloe's $3.45
707 OLIVE 537 N. GRAND

UNION-MAY-STERN EXCHANGE STORES
Living-Room Suites 2 and 3 Piece, as Low as . . $19.75
Gas Ranges Priced as Low as $4.95
Bedroom Suites 3-Piece, as Low as $29.75
9x12 Axmin. RUGS $12.95
8-Pc. Kitchen Outfit Priced Complete at $24.85
B'fast Sets 5-Pc. Solid Oak $9.75
Dining-Room Suites 8-Piece, as Low as $19.50
Refrigerators as low as $2.95
Used Radios Greatly Reduced
Studio Couches Priced as Low as $6.95
3-Pc. Davenette Suites Exceptional Bargains at $6.95
DAY BEDS As Low as 3 Stores $7.95 Complete
Union-May-Stern's Exchange Stores
Vandeventer & Olive 616-18 Franklin 206 N. 12th St.

LOW PRICES
Feature Central's Recovery Celebration
White Ceiling LIGHT For Kitchen or Bath All white, with opal glass shade. Marvelous value at 69c
APRON KITCHEN SINK
Extra heavy porcelain enameled 42-inch sink with deep, wide, roomy basin and wide apron all around. Wonderful value!
CORNER SINK $19.95
$14.95 Sink Only
MEDICINE CABINET $1.29
White enameled steel cabinet, size 11 inches x 15½ inches, with beautifully shaped mirror with etched design.
Size 13½x18-inch cabinet. 2.49
White Porcelain Bathroom Wall Light 89c
"TYLAC"
Wall tile in sheets for kitchen or bathroom. Easy to apply . . . Easy to keep clean. All colors. Priced per sq. ft. . . . 30c
Gas Water Heater An efficient heater with large double coil of copper . $4.35
Complete Bathroom Outfit
Smart-looking new fixtures of gleaming white porcelain enamel of extra heavy quality. Guaranteed "A" grade. Complete with all faucets and fittings.
Priced Seperately as Follows:
Lavatory, Complete With Fittings, $9.95
Bathtub As Illustrated, Complete, $21.95
Toilet Outfit, Complete. $12.85
$42.95
EASY TERMS . . . Can be arranged! Take advantage of our simplified Budget Plan.
$39.75 Porcelain Enameled GasRange
Beautiful console range with porcelain lined oven and broiler, large service drawer. All white, or Ivory and Green $29.75
$49.50 Table Top Range. Rare bargain. $34.75
$76 Quick Meal. Floor sample, only. . . $39.75
RANGES AT DOWNTOWN STORE ONLY
5-Light Fixtures Sensationally Low Priced!
Chain drop or ceiling fixtures as illustrated or in candle style. Modern in design, beautifully bronzed. $2.45
3-Light Ceiling Fixtures $1.45
2-Light Bedroom Fixture Sale Price Only 69c
Apex Rotarex Washer
Amazing Value at Only $39.85
Trade In Your Old Washer!
Large 16-gallon porcelain enameled tub, fluted to help water action . . . efficient 4-vane agitator. Balloon wringer rolls. Pay as little as
$4 DOWN!
WASHERS AT DOWNTOWN STORE ONLY
LUMBER For Your Spring Repairs . . . All Kinds . . . New, Clean Stock . . Finest Quality . . Lowest Prices, Quick, Efficient Service. We Deliver.
Central HARDWARE CO. 3 STORES
DOWNTOWN 811 N. 6th St. CEntral 4400
SOUTH SIDE 1616 South Kingshighway GRand 9400
WELLSTON 6301 Easton EVergreen 6300

Well, Now You Never Will Know, Will You, How Many Post-Dispatch Want Ads Are Live Messages for You Until You Begin to Read Them Regularly?

Editorial Page
Daily Cartoon

PART FOUR

WALL ST. 'TIPPED OFF' ON AIR MAIL, SENATORS HEAR

Inquiry to Be Made Into Short Selling of Aviation Stocks Before Cancellation of Awards.

COMMITTEE TURNS TO SPECIALISTS

Pecora Says Whitney's Assertion About Control of Corporations is 'Fantastic Ghost.'

By the Associated Press.

WASHINGTON, March 2.—The Senate Banking Committee will inquire into short selling of aviation stocks in January, before the Government canceled air-mail contracts. The investigators expect to get Monday a definite clew as to whether there was advance information on the cancellation. The Banking Committee will receive from the stock exchange a list of individuals who sold aviation securities short just before the cancellations.

The committee meanwhile turned today to the gathering of more testimony about how specialists of the "big board" do business. The pending Rayburn-Fletcher bill to control exchanges, would limit specialists' activities sharply.

As for the possible "leak," both Richard Whitney, New York Exchange president, and Senator Kean (Rep.), New Jersey, told the committee yesterday they had no knowledge of any short selling orders originating in Washington.

Whitney said, however, that the short interest in aviation stocks jumped in January from 4600 to 44,000 shares. He said a list of short sellers already had been compiled "to find out whether anyone was making use of inside information improperly."

Pecora Calls Whitney's Contention "Fantastic Ghost."

Wall street's contention that the stock exchange control bill would give the Government "absolute control" over private corporations was challenged by Pecora in the examination of Whitney yesterday.

"I think that is the most fantastic kind of a ghost," Pecora said after Whitney had expressed this view.

Provisions of the Fletcher-Rayburn control measure giving the Federal Trade Commission power to prescribe the form and content of financial reports by corporations were "so onerous and all embracing," Whitney testified, "as to give the commission complete control over all corporations."

"You think the power to impose forms of accounting is equivalent to giving control?" Pecora asked.

"In combination with other sections of the bill, yes."

"I seriously and emphatically challenge that statement," the committee counsel said.

Exchange Counsel Called.

Whitney called on Roland Redmond, counsel for the exchange, to elaborate this view and the latter explained that this was done because Whitney's statement was based on the attorney's interpretation of the view.

"By regulating the form and content," he said, "the Federal Trade Commission could require the inclusion of anything that it wanted to. That effects a club over the head of management. The commission could demand daily reports with its officers liable both criminally and civilly. It is a weapon that would allow the control of corporations."

"Your argument," Pecora countered, "would imply that the commission is deprived of a sense of fairness and mentality and would seek to exercise its powers in a most vicious way. You could give that argument against any public officer as an argument against the creation of any public office."

"We do not say that the commission would act in that way, but we do say the power is there," said Redmond.

WEALTHY LOUISIANA OIL MAN INDICTED ON U. S. TAX CHARGE

R. L. Gay, Described as Political Friend of Senator Long, Accused of Evasion.

By the Associated Press.

NEW ORLEANS, La., March 2.—Government officials here yesterday announced indictment by the Federal grand jury of R. L. Gay, wealthy Zwolle (La.) oil man, on charges of income tax evasion.

Gay was said to be a close political friend of Senator Huey P. Long.

The indictment charged that Gay on April 15, 1931, in New Orleans "did wilfully, knowingly, and feloniously attempt to evade and defeat a large part, to wit, $63,657 of a tax upon his net income for the calendar year 1930."

perience as a farmer.
He and his associates recently bought a 500-acre farm which Hoover will manage. In addition, he will supervise a 2500-acre fruit farm.

3 STORES OLIVE TIRE CO. INC. 3 STORES
INLAND SALES
2701 WASHINGTON . . 3405 GRAVOIS
1350 N. KINGSHIGHWAY
Fastest-Growing Tire Co. in St. Louis

...N EXCHANGE STORES
...s Ranges Priced as Low as $4.95
Bedroom Suites 3-Piece, as Low as $29.75
...c. Kitchen Outfit $24.85
B'fast Sets 5-Pc. Solid Oak $9.75
Used Radios Greatly Reduced
...Davenette Suites ...tional ...ns $6.95
DAY BEDS As Low as $7.95 Complete
...s Exchange Stores ...18 Franklin 206 N. 12th St.

Well, Now You Never Will Know, Will You, How Many Post-Dispatch Want Ads Are Live Messages for You Until You Begin to Read Them Regularly?

Editorial Page Daily Cartoon | EDITORIAL | ST. LOUIS POST-DISPATCH | SECTION | Society Markets Movies

PART FOUR ST. LOUIS, FRIDAY, MARCH 2, 1934. PAGES 1—22D

WALL ST. 'TIPPED OFF' ON AIR MAIL, SENATORS HEAR

Inquiry to Be Made Into Short Selling of Aviation Stocks Before Cancellation of Awards.

COMMITTEE TURNS TO SPECIALISTS

Pecora Says Whitney's Assertion About Control of Corporations is 'Fantastic Ghost.'

By the Associated Press.

WASHINGTON, March 2.—The Senate Banking Committee will inquire into short selling of aviation stocks in January, before the Government canceled air-mail contracts. The investigators expect to get Monday a definite clew as to whether there was advance information on the cancellation. The Banking Committee will receive from the stock exchange a list of individuals who sold aviation securities short just before the cancellations.

The committee meanwhile turned today to the gathering of more testimony about how specialists of the "big board" do business. The pending Rayburn-Fletcher bill to control exchanges, would limit specialists' activities sharply.

As for the possible "leak," both Richard Whitney, New York Exchange president, and Senator Kean (Rep.), New Jersey, told the committee yesterday they had no knowledge of any short selling orders originating in Washington.

Whitney said, however, that the short interest in aviation stocks jumped in January from 4600 to 44,000 shares. He said a list of short sellers already had been compiled "to find out whether anyone was making use of inside information improperly."

Pecora Calls Whitney's Contention "Fantastic Ghost."

Wall street's contention that the stock exchange control bill would give the Government "absolute control" over private corporations was challenged by Pecora in the examination of Whitney yesterday.

"I think that is the most fantastic kind of a ghost," Pecora said after Whitney had expressed this view.

Provisions of the Fletcher-Rayburn control measure giving the Federal Trade Commission power to prescribe the form and content of financial reports by corporations were "so onerous and all embracing," Whitney testified, "as to give the commission complete control over all corporations."

"You think the power to impose forms of accounting is equivalent to giving control?" Pecora asked.

"In combination with other sections of the bill, yes."

"I seriously and emphatically challenge that statement," the committee counsel said.

Exchange Counsel Called.

Whitney called on Roland Redmond, counsel for the exchange, to elaborate this view and the latter explained that this was done because Whitney's statement was based on the attorney's interpretation of the view.

"By regulating the form and content," he said, "the Federal Trade Commission could require the inclusion of anything that it wanted to. That effects a club over the head of management. The commission could demand daily reports with its officers liable both criminally and civilly. It is a weapon that would allow the control of corporations."

"Your argument," Pecora countered, "would imply that the commission is deprived of a sense of fairness and mentality and would seek to exercise its powers in a most vicious way. You could give that argument against any public officer as an argument against the creation of any public office."

"We do not say that the commission would act in that way, but we do say the power is there," said Redmond.

WEALTHY LOUISIANA OIL MAN INDICTED ON U. S. TAX CHARGE

R. L. Gay, Described as Political Friend of Senator Long, Accused of Evasion.

By the Associated Press.

NEW ORLEANS, La., March 2.—Government officials here yesterday announced indictment by the Federal grand jury of R. L. Gay, wealthy Zwolle (La.) oil man, on charges of income tax evasion.

Gay was said to be a close political friend of Senator Huey P. Long.

The indictment charged that Gay on April 15, 1931, in New Orleans "did wilfully, knowingly, and feloniously attempt to evade and defeat a large part, to wit, $63,657 of a tax upon his net income for the calendar year 1930."

DOLLFUSS ABOLISHES CONSTITUTION OF AUSTRIA, TO RULE BY "NATURAL LAW"

State's Right to Preserve Itself at All Costs Advanced as Justification for Action —Armistice with Nazis Reported.

(Copyright, 1934, by the Associated Press.)

VIENNA, March 2.—For the first time since Chancellor Engelbert Dollfuss shelved Parliament one year ago, the Government today frankly cast aside the Constitution and let is be known it is ruling by "natural law which stands above the Constitution."

The new basis of government was explained in the Official Gazette by Robert Hecht, an expert in constitutional law. He has advised Chancellor Dollfuss on the legal aspect of each step taken since rule by emergency decrees began.

Whether the destruction of Vienna's Socialist Municipal Government (elected by more than 60 per cent of the voters in 1932) is strictly legal or illegal "is not of decisive importance," Hecht said.

The Right to Exist.

"For," he added, "the state has the right to exist and its leaders are in duty bound to defend it without regard to legal—even constitutional—limitation.

"This law of state necessity," Hecht emphasized, (the words were double-spaced on page 1 of the official gazette) "has its roots in natural law and stands above the constitution.

"The energetic statesmen heading the government will, of course, have greater respect for natural law than for a written constitution and —despite their legal responsibility —will risk personal ruin rather than permit the ruination of the state."

Fourteen members of the Socialist party Central Committeee, including Karl Seitz, the last Burgomaster of Vienna, were transferred this afternoon from the city jail to Vienna's provincial prison where they will await trial for complicity in the civil war.

Each prisoner was transported separately in a taxicab guarded by two detectives and, after registration, locked up separately. Their arrival brought the number of political prisoners in this one building to 1400.

Carpenters have finished building a wooden fence around what is left of the monument to the Austrian republic, and painters have covered it with green. A neat sign was tacked on the boards—"Post no bills here."

About Face From Year Ago.

It was just a year ago Sunday that the Austrian government "paralyzed itself" with the legal technicality of the resignation of its presiding officers and the Dollfuss government took the position it would be illegal and unconstitutional for parliament to continue legislating.

The semi-official Reichpost at that time explained: "Parliament abolished itself. Whatever might be done to reintroduce it would be against the law."

When the deputies nevertheless attempted to meet March 15, Dollfuss called police to drive them out.

One of the Cabinet's first steps after the recent civil war was to declare null and void the position and prerogatives of anyone elected on the Socialist ticket.

Yesterday, in the confiscated Vienna printing plant where the official Austrian Socialist Party "Arbeiter Zeitung," was published until the civil strife, the government made arrangements to resume publication under the direction of the official Austrian News Agency.

NORMAN THOMAS ASKS FOR WORLD PLANNING

"No Escape From Conclusion of Wallace That America Must Choose."

By the Associated Press.

NEW YORK, March 3.—In a statement made public today by the Foreign Association and World Peace Foundation, Norman Thomas, Socialist party leader, said there is no escape from the conclusion of Secretary of Agriculture Wallace that "America must choose between economic nationalism, economic internationalism or some planned and charted middle ground."

"As a Socialist sees it, the same arguments that make national planning imperative make world planning the ultimate goal," he said. "Such planning must lay low most tariff barriers and treat the problem from the standpoint of the well-being of workers in Africa no less than in America.

"But it will require more than breaking a tariff yoke, more than national planning with trade bargains between nations.

"That something more will scarcely be reached except as we work consciously towards the interpretation in action of the great slogan 'workers of the world, unite.'"

Thomas yesterday returned to New York after a several weeks' tour through the South, the Southwest and the Central states. The Socialist leader said the Roosevelt administration measures had failed to remedy any of "the basic ills of the system."

The personal support of the President, Thomas said, is as widespread as ever "but criticism against the efforts and measures of his administration is heard on all sides and even from those who swear by him personally."

"Mr. Roosevelt has extraordinary ability," the 1932 presidential candidate of the Socialists said, "and the failure of his measures to solve our problems only shows the utter, hopeless futility of trying to salvage anything at all out of the capitalist system."

There is a trend toward planned economy in some of the administration's actions, Thomas said. citing the Tennessee Valley Authority as one example.

"But what good can these isolated instances do?" he asked.

"The only answer," he added, "is complete socialization of land, finance, industry—all the basic resources of the country."

The President has lent one valuable aid to such socialization, Thomas asserted.

"He has wiped out in the minds of most of the people the old fetish of the Constitution on which the capitalist interests have thrived. He has shown the people that changes can be made, that the course of laissez faire is not the only one to follow."

If socialization is held off, Thomas said, "people like Father Coughlin and Senator Long will flourish and someone will come along to piece everything together and we'll have a grand old Fascist regime."

FRANCE WANTS PACT WITH BRITAIN IF GERMANY ARMS

Will Not Accept Hitler Plan Unless England Gives Guarantee.

By the Associated Press.

PARIS, March 2.—The French Cabinet decided today that Chancellor Hitler's request for rearmament of Germany could not be accepted unless adequate assurances were given that new armament limits shall be observed.

Great Britain will be asked to come to the defense of France if Germany should break such an agreement.

High army, navy and air chiefs, forming the national defense council responsible for France's armed strength, are to submit their opinion to the Cabinet.

An official note to Great Britain then will be drafted by Premier Gaston Doumergue's "Military Directory," composed of War Minister Petain, Air Minister Denain and Naval Minister Pietri with Foreign Minister Louis Barthou attending.

Kline Quits Illinois Senate.

By the Associated Press.

SPRINGFIELD, Ill., March 2. —The resignation of Senator E. P. Kline, East St. Louis Democrat, was received today. Kline, who has represented the Forty-ninth Senatorial District since 1930, was recently appointed Postmaster of East St. Louis. His term would not have expired until next January.

St. Lawrence Treaty Vote March 14

By the Associated Press.

WASHINGTON, March 2.—The Senate made great strides yesterday toward clearing its program of controversial legislation by reaching agreements to vote on the naval construction bill Tuesday and the St. Lawrence waterway treaty March 14.

Baldwin

Skill—of the craftsman is only part of the story . . .

Baldwin
Masterpiece Grands
meet the exact scientific test of the Tone Spectograph

SALE — Apartment Grand at less than half price when new. A Bargain $295

BALDWIN PIANOS
1111 Olive Open Evenings

TWO BRITONS ARE KILLED BY TUNGAN TRIBESMEN

Consulate Stormed in Search for Enemy Turkis at Kashgar in Eastern Chinese Turkestan.

By the Associated Press.

PEIPING, China, March 2.—Two British subjects were killed and four were wounded in Kashgar, Eastern Chinese Turkestan, Thursday when savage Tungan tribesmen attacked their Turki enemies, dispatches said today.

The Tungans stormed into Kashgar, the capital of Sinkiang province and then attacked the British consulate, the advices said. When the Tungans entered the British property seeking Turkis they thought to be hidden there it was subjected to a constant crossfire of bullets.

Many Turkis were mercilessly slaughtered, it was reported. The invaders combed streets and made a house-to-house search, killing their enemies wherever they found them. The Tungans recently took over civil and military control of South Sinkiang on behalf of the national government.

13 JOBLESS MARCHERS EJECTED FROM THE ENGLISH COMMONS

Shout "Down With the Slave Government" in Demonstration in Parliament.

By the Associated Press.

LONDON, March 2.—The "hunger march" of 2000 men and women from all parts of the country to protest against an unemployment bill in Parliament degenerated today into minor manifestations against the Government generally.

In one of the noisiest disturbances since the marchers began arriving last week, 13 were ejected from the House of Commons last night. They scattered through the galleries and interrupted debate on a new English-Russian trade agreement by shouts of "down with the slave Government" and "down with the national starvation Government."

PWA LEGAL BOARD FAVORS ST. LOUIS HOSPITAL GRANT

J. W. McAfee Says Application for $463,000 Fund Will Be Finally Passed on Tuesday.

By the Associated Press.

WASHINGTON, March 2.—J. W. McAfee, legislative representative of St. Louis, said today the city's application for $463,000 for the construction of a new Marine Hospital and additions to the existing hospital had been approved by the legal division of the Public Works Administration.

The application will come before the general PWA board Tuesday for a final decision. McAfee appeared before the Public Works Administration officials in behalf of the project, accompanied by Representative Claiborne.

MEXICAN EXPORT MONEY TAX

Two to Four Pct. Levy Is Put Into Effect.

By the Associated Press.

MEXICO, D. F., March 2.—Banks and other agencies of foreign exchange were thrown into confusion yesterday with application of the new "absentee tax," levying from 2 to 4 per cent on money sent out of Mexico.

Persons buying dollars and other foreign money for export were forced to sign an agreement that they would be responsible in event the transfers were subject to tax. Demand for foreign exchange fell off sharply.

March Liquor Import Quotas.

WASHINGTON, March 2.—Permits for importing 8,070,361 gallons of wines and spirits during March and April have been issued by the Alcohol Control Administration. The liquor will come in from 61 countries and must be consulated before May 1.

-SALE-
ALL BRAND-NEW MODELS
NORGE
ELECTRIC REFRIGERATOR

BRAND NEW
ALL PORCELAIN
$114.50 Model A4. Sale Price $94.50
Porcelain Interior—Lacquer Exterior.
$211.50 Model DP6. Sale Price $184
All-Porcelain Inside and Out.
$256.00 Model KP. Sale Price $221
All-Porcelain Inside and Out
$295.00 Model M. Sale Price $264
All-Porcelain Inside and Out
$349.50 Model R. Sale Price $319
All-Porcelain Inside and Out
TWO YEARS TO PAY
Reduced Prices Effective Only as Long as Present Stock Lasts and Are Offered Only Subject to Prior Sale.
ALL MODELS OFFERED BEAR STANDARD NORGE GUARANTEE
LEHMAN
1101 OLIVE STREET
OPEN EVENINGS UNTIL NINE O'CLOCK

STAVISKY CHECK STUBS RECOVERED; HIS WIDOW HELD

Slips Show Names of Many Recipients of Payments in $40,000,000 Swindle in France.

By the Associated Press.

PARIS, March 2.—The Secret Service announced today that it had gained possession of check stubs of the $40,000,000 swindler. Serge Stavisky, showing the names of the many recipients of "bearer" checks made out by the swindler. At the same time and in the same connection, it was announced that the swindler's widow, Mme. Arlette Stavisky, was arrested today.

The police had long sought the check stubs in their efforts to identify those who had received millions of dollars from Stavisky. The swindler also cashed millions of dollars worth of checks which he made out to himself.

The police said they had recovered the stubs from "a personage," but did not give the name. They said Mme. Stavisky, on the day after her husband either committed suicide or was killed in a villa at Chamonix, gave the stubs to a friend. From the hands of the friend they reached the "personage."

Ex-Premier Gets Check Stubs.

The stubs were delivered to former Premier Albert Sarraut shortly after last midnight by Bony, one of the chief inspectors of the secret service who was suspended recently for alleged laxity in the Stavisky case. Bony had promised to deliver the stubs.

Sarraut and the Minister of Justice, Henry Cheron, agreed that Bony should be permitted to resume duty for a few hours and sent important officials to his house where, in the presence of the "personage" the stubs were examined until 2 a. m.

Stavisky, Russian-born citizen of France, organized the Bayonne municipal bank and pawnshop, a quasi-governmental institution, while he was under formal charges of fraud made in 1926. The fraud case never went to trial; 19 continuances were allowed. When the Bayonne bank collapsed last Dec. 30, it was disclosed that Stavisky had issued bonds of the bank $40,000,000 in excess of the legal limit. Stavisky fled into hiding. He was found by secret service agents at Chamonix Jan. 8. Secret service men said he shot and killed himself. Paris newspapers charged that the secret service men had killed him for fear he would name political higher-ups in his affairs. In the ensuing scandal, Premier Camille Chautemps and his Cabinet were forced to resign. Premier Edouard Daladier also had to resign after bloody rioting in the Place de la Concorde.

Once Arrested With Stavisky.

Before her marriage, Stavisky's widow was Mlle. Arlette Simon. She was the second wife of the founder of the Bayonne Municipal Pawnshop, and the mother of his two children. She was married to him soon after both were arrested in a raid on a gay dinner party in a Parisian suburb in 1926. Later she was cleared of the charges on which she was held after the raid. The present investigation, being carried on by two parliamentary committees, centers about the failure of the French courts to try Stavisky on charges of swindling and receiving stolen property which caused his arrest at that time.

French Swindler's Widow Arrested

MME. ARLETTE STAVISKY.

DOFFS ROYAL ROBES FOR AMERICAN SUIT

Emperor of Manchukuo Worn Out by Ceremony of Enthronement.

(Copyright, 1934, by the Associated Press.)

HSINKING, Manchukuo, March 2.—The Emperor Kang Teh, putting aside his dragon robes, wore an American sack suit and smoked American cigarettes today as he began his reign over the 34,000,000 in the Japanese-created State of Manchukuo.

The first Emperor of Manchukuo, who was plain Henry Pu-yi until his elevation yesterday to the ebony throne, was obviously tired out by that ceremonial.

Rising before dawn today, the Emperor offered a prayer to Buddha at sunrise. He bathed and breakfasted lightly of rice, pickles, sweet cakes and weak tea. Occasionally he switches from Chinese dishes to such American fare as ham and eggs, flapjacks, baked beans and apple pie.

Clad in a sack suit, with a green fountain pen protruding from a breast pocket, the Emperor walked about the palace grounds and played with his pet mastiff. Returning to his tiny office, Kang Teh examined a great heap of gifts and read Japanese, Chinese and English newspapers describing the enthronement.

A good photographer himself, the 28-year-old monarch complained jokingly of bad studio portraits which appeared in some of the papers.

Throughout the morning Manchu, Japanese and Mongolian visitors streamed in, offering congratulations and bearing gifts. There was a state banquet soon after noon.

After an afternoon nap, the Emperor lost no time in plunging again into the many tasks confronting him. He placed the new imperial, jade seal on state papers, chatted with his Premier and tutor, Cheng Hsiao-hsu, and read congratulatory telegrams. He smoked cigarettes incessantly.

In the evening he heard a wireless description of his enthronement before finally retiring at midnight. With an American set, he picked up Nanking, Shanghai, Manila and Tokio.

PANAMA INSISTS ON GOLD SPECIFIED IN CANAL TREATY

Refusal of U. S. Check Makes International Test of Effect of Gold Clause Repeal.

By the Associated Press.

NEW YORK, March 2. — The acting fiscal agent of the Republic of Panama said yesterday he had been instructed not to accept the United States Government's check for $250,000 in payment of this country's obligation under the Canal Zone treaty of 1904.

John Foster Dulles, acting as the Central American Government's fiscal agent in the absence of Thomas Nelson Cromwell, said he had received the check from Washington on Monday.

Dulles was unable to explain the motive behind Panama's instructions, but in financial circles it was thought Panama intended to demand payment in gold.

Financial circles think that Panama's action might be the first step in a controversy of international importance. Under the Panama Canal treaty, ratified in 1904, the United States agreed to pay Panama a lump sum of $10,000,000 in gold coin and to make annual payments of $250,000 in "like gold."

These payments are due each year on Feb. 26. If the Panamanian Legation refuses to accept the check and demands gold, it will be the first test of the gold clause. Under the joint congressional resolution of June 5, 1933, all obligations, public and private, to pay in gold were outlawed. Observers pointed out that the burden of the Panamanian claim may be that payment in gold is one condition of an international treaty and that refusal to pay in that medium will subject the treaty to abrogation.

Under the 1904 treaty the United States obtained the use of the Panama Canal Zone in perpetuity conditioned on annual payments in stipulated form.

The New York Sun said that representatives of the Panamanian Government and the State Department were discussing the method of payment months before the due date of the annuity, but they could reach no agreement.

Another Triumph
in Style and Value

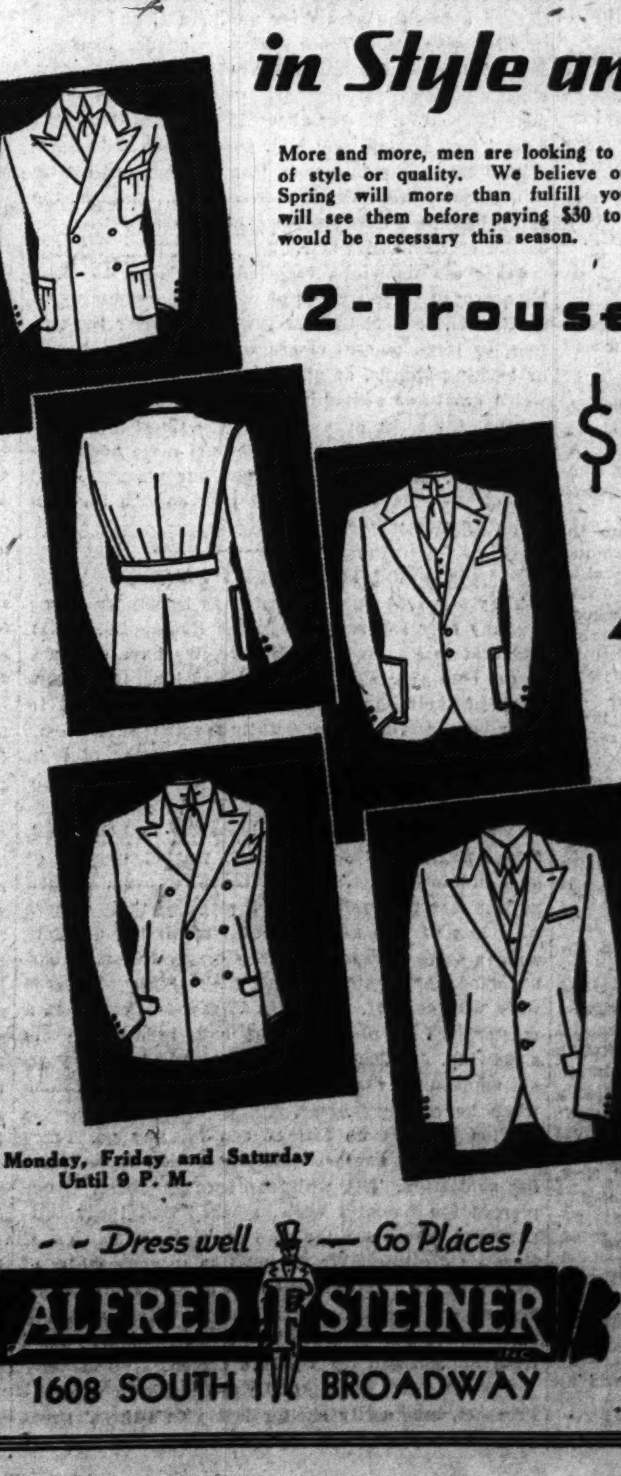

More and more, men are looking to us for value—with no sacrifice of style or quality. We believe our $25 Two-Trouser Suits for Spring will more than fulfill your expectations. Surely you will see them before paying $30 to $40 as perhaps you expected would be necessary this season.

2-Trouser Suits
$25

Which Will You Choose?
Illustrated from our stock are six smart models. Made up in—
● Worsteds ● Homespuns
● Flannels ● Duo-Twists
In All the Wanted Shades

Without Extra Cost —Use Our
10-PAY PLAN
$5 at time of purchase. Balance in 10 weekly payments with no interest or carrying charge.

Open Monday, Friday and Saturday Until 9 P. M.

-- Dress well — Go Places!
ALFRED STEINER INC.
1608 SOUTH BROADWAY

ST. LOUIS POST-DISPATCH

Founded by JOSEPH PULITZER
December 12, 1878
Published by
The Pulitzer Publishing Company
Twelfth Boulevard and Olive Street

THE POST-DISPATCH PLATFORM

I know that my retirement will make no difference in its cardinal principles; that it will always fight for progress and reform, never tolerate injustice or corruption, always fight demagogues of all parties, never belong to any party, always oppose privileged classes and public plunderers, never lack sympathy with the poor, always remain devoted to the public welfare; never be satisfied with merely printing news; always be drastically independent; never be afraid to attack wrong, whether by predatory plutocracy or predatory poverty.

JOSEPH PULITZER.

April 10, 1907.

LETTERS FROM THE PEOPLE

Fears We Are Riding for a Fall.

To the Editor of the Post-Dispatch:

YOUR editorial entitled "Putting the Farmer in a Strait-jacket," in my humble opinion, touches upon the very root of the evil days that have befallen this land of promise and over-production.

With all due respect to our courageous President, does it not appear that the industries and the jobs they supply are being, or will be, gradually taxed out of existence to pay millions to the unemployed for doing unnecessary things and to the needy farmers for destroying the "fruits of this land of Canaan," while millions continue in want in the midst of plenty? Eventually there will be no business to be taxed and nobody will have a job. Is not that the direction of our present Don Quixote ride?

Has not the ultra-protection of industry and the organization of market manipulators destroyed the economic balance and made it impossible for the farmer to sell at a price which enables him to buy the product of the factory? Consequently, these two factors have killed the buying power of the farmer and the goose that laid the golden egg for all of us.

WILLIAM R. SCHNEIDER.

Would Restrict Pulpit to Religion.

To the Editor of the Post-Dispatch:

IN your editorial, "Realism in the Pulpit," you praise the forthright utterances of the noonday speaker at Christ Church Cathedral.

Well might one say: What a precarious state of affairs the Christian church is in when a Christian preacher can find no other subject to talk about than "present-day social problems" before a Lenten audience.

Would that Christ were preached in modern-day Christian pulpits rather than discussions of the political and social progress of the world.

J. V. EGAN.

Fort Smith, Ark.

As to Simplified Spelling.

To the Editor of the Post-Dispatch:

AT last somebody has acquired courage enough to debunk Webster. And we can be grateful to none other than the Chicago Tribune for launching S. S. (simplified spelling). But unfortunately, as in all noble causes, objections are to be presented, some of which are quite relevant.

Take, for example, such words as "clairvoyant" (klarvoyunt?) and "monosyllable" (monasilabel?). Even after their unmasking, they would still be too long for some of our smaller children. There remain only two alternatives. First, we can abolish clairvoyants and repeal monosyllables. However, clairvoyants and monosyllables might insist upon their niche in society. In that case, we must resort to the second plan.

Now, little Junior has always enjoyed books in which there were "pitchers." Why not devise a picture for each word? Think of the appeal. Children would be reading magazines and newspapers before they could talk. And thereafter, on rainy evenings, little Junior could be found on the living room floor, absorbing Freud or Gertrude Stein with undeniabel (it's getting me!) zeal.

FOCUS.

Dr. Johnson vs. Bishop Berkeley.

To the Editor of the Post-Dispatch:

REFERRING to Mr. Brisbane's assertion that there is no sound where there is no ear, etc.:

He may have referred to Berkeley's philosophical theory that there is no matter and, consequently, no physical causes. This theory is, of course, absurd, but cannot be refuted, notwithstanding the classical attempt of Dr. Johnson to disprove it, as related by James Boswell:

"We stood talking for some time together of Bishop Berkeley's ingenious sophistry to prove the non-existence of matter, and that everything in the world is merely ideal (sensation). I observed that, though we are satisfied his doctrine is not true, it is impossible to refute it. I never shall forget the alacrity with which Johnson answered, striking his foot with mighty force against a large stone, till he rebounded from it, 'I refute it thus.'"

M. LEON.

Suggestion to the P. S. Co.

To the Editor of the Post-Dispatch:

THIS concerns the views of Public Service Co. patrons from the South Side, who take No. 105 Gravois bus. It is not individual, but has been gathered from the conversations in the daily throngs since the system has been in operation.

It would help immeasurably to extend this route to Twelfth and Washington, thereby saving much valued time wasted in transferring at Twelfth and Market to the Compton car, only to ride five blocks, and then to transfer for another measly ride or to walk in disgust over the numerous transfers necessary. What a carnival of rides!

This extension is logical, as it will, first, prevent the company from losing future business through more adaptable accommodations that are stepping in line, to accommodate the Washington avenue business thoroughfare; second, it would more readily attract daily shoppers; third, the evening crowds to and from theaters would have a more handy and speedier service.

You will have nothing to lose and all to gain by serving the South Side in a complete and courteous manner.

A PATRON.

WHO'LL DO THE REGULATING?

Regulation of the stock exchanges is coming. It has got to come. Everyone who has spoken on the subject admits that. Richard Whitney, head of the New York Stock Exchange, agrees with Ferdinand Pecora that regulation is imperative. The question is, Who'll do the regulating?

The Fletcher-Rayburn bill proposes to put the regulative power in the Federal Trade Commission. Mr. Whitney protests. He thinks the proposal is unconstitutional. He has brought a lawyer to Washington to brief that point. If the unconstitutional objection is overruled, Mr. Whitney has others to offer—plenty of them.

The Government, in his opinion, cannot regulate the stock market. He compares the Fletcher-Rayburn bill to the defunct eighteenth amendment. Reminded that the latter was a sumptuary law, his answer is that the regulatory bill is a prohibitive law. Carrying out the figure, he predicts a swarm of bucket shops, should the pending bill be passed. The bucket shop, he declares, has already appeared.

Speaking for his own market, Mr. Whitney insists that the only agency that can regulate the New York Stock Exchange is the New York Stock Exchange itself. That it has failed, magnificently, to do any regulating which would seriously cramp its style does not seem to perturb Mr. Whitney. Indeed, the man is imperturbable. Interrogatory Washington has, perhaps, never met a cooler cucumber. In poise, serenity and inscrutability, Mr. Whitney divides honors, about fifty-fifty, with a bronze Buddha.

And it may be that the Buddhas, like the Bourbons, never learn. After the dizzy climb of the boom market, and the nose-dive into Avernus, it does seem as if the New York Stock Exchange, or its board of governors, or those "glorified gamblers," the floor traders, who, some say, really run the show—it does seem as if ordinary prudence would have persuaded them to have forsworn some of the most abusive practices in the black art of fleecing that credulous legion, otherwise known as the innocent investor. No chastening light has delivered them from temptation.

One of the meanest, though efficient, devices for fleecing the public is the pool, operated in collusion with the specialist. Some of our notable financiers, as we have learned, got a lot richer by that kind of maneuvering back in those golden days when everyone was getting rich. The marketeers are still at it. Anyhow, they were at it as late as last July, when they staged this glittering tableau, as told by the New York Evening Post:

> Within a week, the price of American Commercial Alcohol stock was pushed from 40½ to 89½. In this operation, as the records show, the specialist's transactions constituted a substantial part of the total sales. In the words of a section just made public of the report of Twentieth Century Fund on security markets, "The demand and supply for, as well as the activity in, this stock certainly centered in the specialist during those few days." It adds: "That many of these trades were in essence 'matched' or 'wash,' made for the purpose of creating activity with its resultant higher prices, appears indisputable."

Mr. Whitney talks solemnly about a "free market for securities," but his gravity, in the face of the plundering, devious facts, strikes the average man as pompous sophistry. The undeniable truth is that the stock exchange, not as operated, but as manipulated, has been a gigantic gambling hell, in which a small percentage of its activities has been the legitimate buying or selling of securities.

That hell may not be extinguished, but it is going to be tamped down, and the Government will do it.

A SEA SERPENT DEBUNKED.

Few scientists are so dogmatic as to say there are no sea serpents extant, and can be none. The chief obstacle to definite conclusions about the species, however, has been that none of the reported monsters hold still long enough for close examination. The accounts, differ as they may in descriptive details, coincide on one point: the gigantic creature flashed above the waves for an instant, and then—splash!—was gone. There seemed a chance to study one of them in a state of quiescence yesterday, when a "strange monster" was washed up on a beach near Cherbourg. It was about 25 feet long, four and a half feet around, and had, averred the fisherfolk, a head like a camel, a neck like a horse, and a long tail. Under a naturalist's cool scrutiny, however, the thing became nothing more supernatural than a deceased bottle-nosed whale.

Other sea monsters, reported from time to time, have proved to be schools of porpoises, swimming in single file, or flocks of sea fowl flying near the surface, or large masses of sea weed, or ribbon fishes, or basking sharks, or giant squids. Maybe there are weird creatures swimming in Loch Ness and in the oceans. After the debunking of the Cherbourg monster, however, we are from Missouri more positively than ever, and shall not change our position until one of the things stands still long enough for Bertillon measurements.

IN WHICH TYRANNY GETS WALLOPED.

They say that Soviet Russia has imposed a worse tyranny over the people than the Romanoffs. They add that in Russia men are mice. We have evidence to the contrary. We report that Russians, if not captains of their souls, retain an inalienable right to wear whiskers, may successfully revolt if said whiskers are threatened and have, as a matter of fact, brought the grim figures in the Kremlin to their knees on this vital issue.

One Ivan Vosko, sanitary inspector in Leningrad, contemplating with disdain the matted beavers of men in his district, ordered them removed. When he was met with refusal, he threatened their owners with loss of jobs and eviction from living quarters and, in some instances, actually dragged them to barber shops, and watched while their treasured beards were whacked off. One, on a 70-year-old man, was a masterpiece of plumage that had been 47 years a-growing. Another old man, deprived of his 20-year-old adornment, found the dogs barking at his shame when he returned home.

Thus far and no farther can tyranny go. There were whispers against Comrade Vosko, that demon for sanitation. The whispers became roars. They pierced the Kremlin walls, reached that inner compartment where sits the man of steel who rules over Russia's destinies. We do not like to accuse him of trembling with apprehension. At any rate, bells rang, messengers bustled, orders were written and dispatched. Result: Comrade Vosko was summarily fired from his job and thrown into prison.

Now whiskers wave proudly in the wind on Nevsky Prospect, and cozily shelter last year's birds' nests, and do all the things that have been the privilege of Russian whiskers from time immemorial. And what's more, man, proud man, has once again risen in his majesty to fling defiance into the teeth of tyranny.

GOVERNMENT BY SMOOT.

For many years, Reed Smoot, ranking Apostle of the Mormon Church, sat in the United States Senate exuding piety and holiness. Behind the scenes, this sanctimonious personage was one of the most grasping and scheming politicians that ever lived.

A fine story it was that came out of Washington Wednesday. Smoot's son, Ernest, while drawing $3325 a year as a Government employe, was retained by Western Air Express as a lobbyist. And his task was to induce the Government to continue payments on an air mail contract, questioned by the Comptroller-General because the contract had not been let to the low bidder.

When the Comptroller-General decided to let the payments continue, Ernest sent his bill for $15,000. Western Air Express did not think he was worth that much, and paid him $2500. Also, while on the payroll of the Government, Smoot represented other "clients." Altogether, in 1929, young Smoot received more than $19,750 compensation from private individuals and companies for work whose nature he did not make clear. Pretty good picking for a $3325-a-year clerk.

Such highly improper activity surprises no one who has followed the career of the elder Smoot. That gentleman tirelessly used his official position to advance his own interests. We quote from the Pearson-Allen book, "More Merry-Go-Round," published while Smoot was still a member of the Senate:

> In Washington, he (Smoot) owns choice property sites and is chairman of the Public Buildings Commission, which supervised the laying out of the $75,000,000 District of Columbia building program. As a member of the Senate Public Buildings and Grounds Committee, he is in position to work quietly for enhancement of his land values. He is chairman of the dominating Finance Committee, where he labors ceaselessly for high tariffs for his woolen and sugar mills, and for low income taxes for himself and the Mormon Church. Over a period of many years, he has built up a dynasty of officeholders in the capital so extensive that it rivals that of the President.

Small wonder that Ernest, watching Apostle Reed's marvelous way of causing the Government to work for his personal interests, should follow his example.

MANNA FOR THE BIRDS.

The St. Louis Humane Society is paying an old debt—one that goes back something like 2700 years. The ravens brought bread and flesh to Elijah when food was unobtainable in Gilead, and now the Humane Society has, for the second time this winter, sent an airplane out over St. Louis County to scatter food for the birds. Yesterday 500 pounds of grain were dropped on fields whose heavy covering of snow still shut off the natural food sources of the many birds which have remained through the winter.

How many varieties there are in this section now can be judged from the report of a Southern Illinois observer who, in a short walk near Mt. Vernon, noted no less than 18 kinds, including meadow larks, mocking birds, flickers, sapsuckers, cardinals, mourning doves, chickadees, brown wrens, red headed woodpeckers and robins (43 of the latter!). The old idea that all the birds go South each fall is like the popular notion that it takes a frost to color the leaves. It just isn't so. Nail a small feeding board to the top of a post in the back yard and place some table scraps on it. Likely as not, the first caller will be a feathered songster which hasn't been as far south as Carondelet.

MAYOR DICKMANN'S RECOVERY CELEBRATION.

By proclamation of Mayor Dickmann, St. Louis tomorrow and Sunday will celebrate the "First Anniversary of National Recovery in Greater St. Louis." We do not suppose it will be attended by ex-Senator Moses, or Congressman Beck, or that the main speaker at the Hotel Jefferson luncheon tomorrow will be Ogden Mills. The Mayor, however, need not worry about lack of celebrants.

There is hardly an individual in St. Louis who has not been affected, in some way or other, by the developments of the amazing year just closing. Does what has happened constitute recovery? Let's leave that for the moment to the statisticians. Perhaps we Americans are an over-sanguine people; perhaps we shut our ears to the raucous warnings of the rain crow, preferring the warbling of the blue bird. But when did despair ever win a battle?

We may differ about the Brain Trust, alphabet soup, Gen. Johnson, repeal, the 59-cent dollar, stock market regulation and other aspects of the New Deal, but no reasonable person can deny that the gloom which gripped the country March 4 last has been dispelled. Ask the man to whom the year brought a job, the man whose home has been saved, the man whose business has shown a steady increase.

Mayor Dickmann is to be commended for calling for public rejoicing over our gains. Let's say, in the language of the war communique, that we have advanced 25 kilometers over a wide front. Our ultimate objective is as yet far beyond, but it has been a good year's work. We can permit ourselves the luxury of contemplating it for a moment before pushing on.

Mr. Ford announces a price cut. Along the motor front, is it to be war to the knife?

REBUILDING OLD WILLIAMSBURG.

America has been all too negligent of its historic sites, and the restoration of Williamsburg, Va., now nearing completion, should serve to remind other regions of their forgotten treasures. A special meeting of the Virginia Legislature was held a few days ago to mark the opening of the reconstructed capitol building, complete to the last item of furniture, just as it stood in colonial days. Old records were consulted so that the decorations and furnishings might be historically accurate. Paneling, woodwork, the Governor's walnut seat, the oak chairs, the British arms, all are restored to the same setting in which Patrick Henry's eloquent voice woke the echoes. The dignified building itself is of brick made by hand, as was the original structure of 1705. The chief donor to this project was John D. Rockefeller Jr., who gave $5,000,000 toward restoring the town to its appearance in colonial days. It is an investment that will make our country's early history more vivid and meaningful to every visitor, and must stimulate other communities to similar reconstructions of departed scenes.

The air mail investigators went all the way to Utah to get a Smooty story.

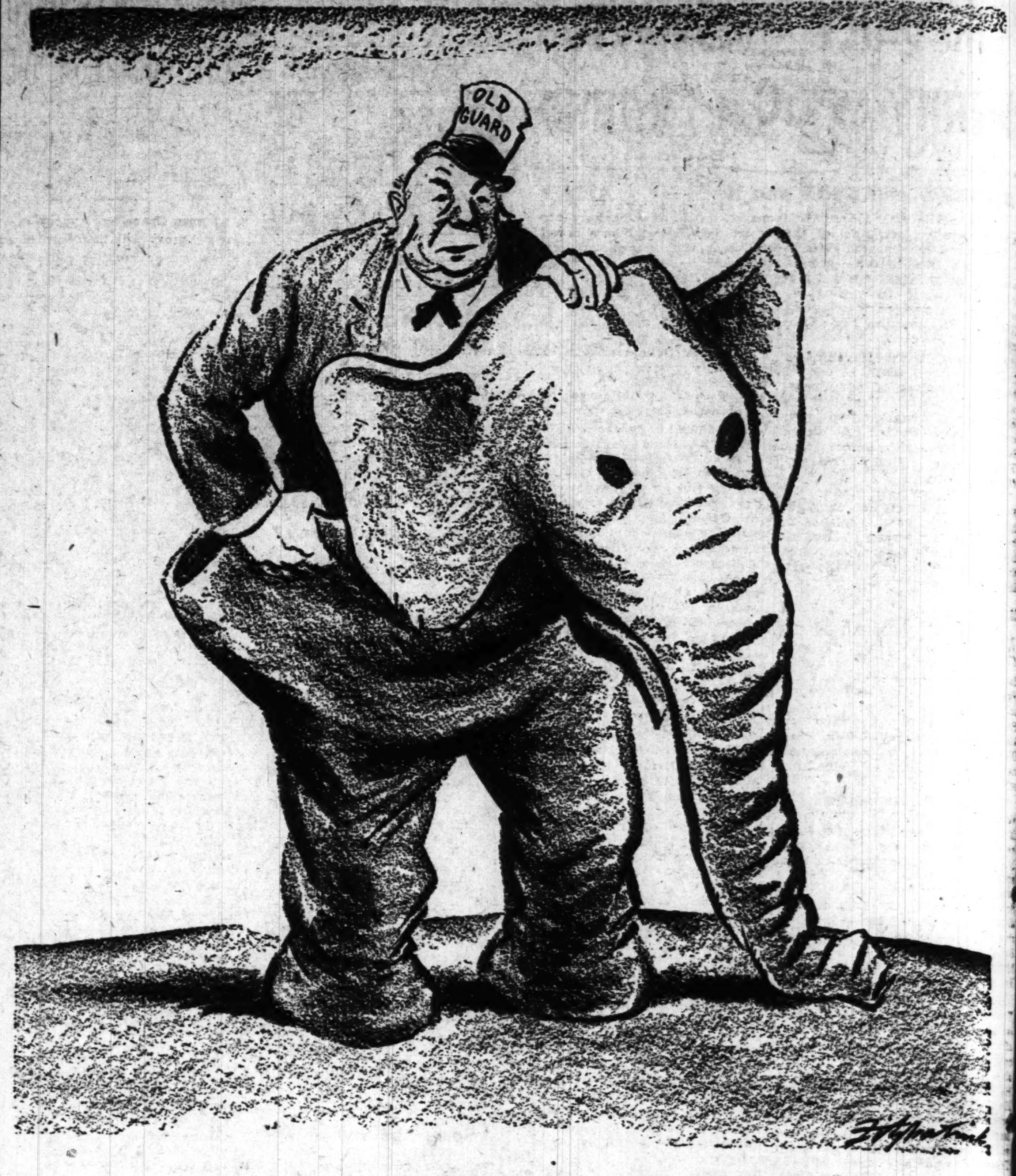

LOOKING FOR SOMEONE TO BE THE REAR END.

TODAY and TOMORROW

By Walter Lippmann

The NRA Re-Examined

EVEN at the risk of qualifying as one of those critics of the NRA who, according to Gen. Johnson, "stand as far removed in practice" from what is going on in Washington "as a mail order and correspondence school cowboy from the sweat and effort of a Wyoming round-up," I venture to express an opinion.

It is no doubt true that the Blue Eagle campaign last summer and the formulation of several hundred codes bear a remarkable resemblance, both in the sweat and effort expended and in the general result, to a Wyoming round-up. But on the whole, it seems to me that the sweat and effort have been worth while and that the round-up of industries and the promotion of new ideals of business conduct has been a prodigious achievement.

In a remarkably short time, Gen. Johnson has organized the most individualistic business community in the world; has created instrumentalities of co-operation and control, and has won assent to the principle that industrial management is affected with the public interest.

But it is one thing to organize, to create a scheme of industrial government, and to obtain assent to a general principle. It is another thing to apply the principle effectively and to govern well. This cannot be done, I believe, until a fundamental question of public policy has been answered clearly.

Gen. Johnson posed the problem in his statement of Feb. 17, when he spoke of "protection against the ruinous effects of destructive competition on the one hand, and against excessive prices and discouraged efficiencies on the other." In so far as I have been able to observe the operation of the NRA, it has gone a good way toward dealing with destructive competition, but it has not yet begun seriously to deal with excessive prices and discouraged efficiencies.

The effective parts of the codes are those which fix minimum conditions of labor in order to limit destructive competition in labor costs, and the rules of fair practice, which limit cutthroat selling methods. But on the side of excessive prices, the problem has not, so far as I know, been squarely stated by the official spokesmen of the NRA, yet this may well prove to be the Achilles heel of the whole experiment.

* * *

Essentially, the NRA confronts the old "trust problem" in a new form. It invites, and in fact compels, business men to organize in associations. It invites, and in fact compels, them to limit many kinds of competition and to outlaw others. The question, then, is how the NRA is going to prevent business men from limiting all competition, from allocating production and establishing monopoly or quasi-monopoly prices. This is a very serious problem, and it would be trifling with realities to dismiss it on the theory that the Sherman Act is still more or less in force, or that Gen. Johnson's organization can keep an eye on several hundred trade associations and prevent them from combining in restraint of trade.

In order to obtain a just view of the matter, it must be recognized at the outset that NRA merely tends to accentuate a condition which existed before NRA was created. The Sherman Act did not effectively enforce competition. During the '20s, many prices of industrial goods, which should have fallen because of increased efficiency and great volume, were maintained. That resulted in a profit inflation and an insufficient distribution of purchasing power.

Even during the depression, many basic industries have maintained high controlled prices, and this policy undoubtedly deepened the depression. It increased the disparity between agricultural prices and manufacturing prices; by choosing to shut down rather than to reduce prices, the trustified industries have forced the unemployed to bear the brunt of the readjustment.

* * *

It seems to me that the tendency of NRA as now conducted is to make prices more rigid. In theory, it discourages only "cutthroat" competition. But in practice, the distinction between cutthroat and desirable competition is difficult to make, and under NRA the distinction will be made by code authorities selected by or drawn from men whose interest it is to limit all competition.

So the question is: What does the NRA propose to do to make prices fall from a monopoly level to a competitive level? Will it set up a new and much more effective machinery for enforcing the Sherman Act, or will it embark on the immensely difficult and dangerous experiment of attempting to regulate prices?

This is, I believe, the heart of the problem. It is, for example, the heart of the problem of a better distribution of purchasing power, about which the administration is quite justifiably so much concerned. The most effective and soundest way to distribute purchasing power evenly throughout the nation is to let prices fall to a point where profits are competitive rather than monopolistic. For obviously, when you have lowered the price, you have raised the real income of the purchaser.

It is a fallacy to think that the only way to distribute purchasing power is through money wages. If high money wages mean high prices, as they do, for example, on the railroads and in the building industry, they limit consumption and promote unemployment. Moreover, high money wages plus high prices are possible only in quasi-monopolistic trades, and that means they are maintained at the expense of the farmers, the unorganized workers and the workers in industries which are not sheltered from competition.

Until the NRA makes effective inroads upon monopolistic and quasi-monopolistic prices, it will be working at cross purposes with the other activities of the administration. How, for example, is the parity of farm purchasing power to be achieved if industrial prices are not effectively controlled either by competition or by some other method? The greatest difficulty, however, is in the conflict with the monetary policy. Here the administration has set itself the objective of maintaining stability in the average purchasing power of the dollar. But if the average is to be stable, individual prices must rise and fall in accordance with the law of supply and demand.

Otherwise, the effect of stabilizing the dollar will be to produce enormous profits in monopolistic industries at the expense of all the others. This was demonstrated in the boom, when the average of commodity prices was stable for some years, but, owing to the failure of monopolistic prices to fall, purchasing power was very badly distributed.

It may be said, I think, that the ideal of a stable dollar will work very badly unless individual prices, including, I believe, railroad and utility rates, wage rates in highly organized industries and monopolistic industries, are made flexible again. To make the dollar stable, and leave basic prices rigid, is to invite profit inflation, misinvestment of surplus profits and insufficiency of consumer purchasing power.

I must confess that it is easier to state the problem than to solve it. I do not know how monopolistic prices can best be broken down. Forty years' experience under the Sherman Act does not indicate that the prospect there is encouraging. On the other hand, regulation looks like a hopeless undertaking, to be considered only as a last resort. Possibly the solution may lie in greater publicity of corporate accounts, combined with a rewriting of the Sherman Act, and some new method of enforcement, conceivably through the use of the taxing power on excess profits. But while the solution is, to my mind at least, very unclear, the existence of the problem of monopolistic prices is indubitable.

It is the master problem of NRA, and the answer which is given will, I believe, make NRA or break it.

(Copyright, 1934.)

The Doctors Speak Out

From the Milwaukee Journal.

THE Chicago Medical Society cannot be smothered by the blah-blah of Chicago newspaper publicity, or be made to make a black chapter in health history look white for the sake of a "world's fair." For the executive council of the society issues a report severely criticising the way Chicago health authorities handled the outbreak of amoebic dysentery there last summer.

Chicago had a difficult problem, admittedly, when the disease was discovered at the height of the Century of Progress. Thousands of visitors were coming from all over the country, and obviously some might be frightened and choose to remain at home if the incident got into the news. Just the same, the only honest thing to do was to let the people know of the hazard, to think of lives and not of dollars.

Instead, news was withheld, even while the source and extent of the infection was still undetermined. People were allowed to go to the very hotel where the plague existed, all unknowingly. Some of them contracted the disease, carried it back to their home communities throughout the country, and some of them died. Amoebic dysentery was spread to the four corners of the United States.

After much undercover work had been done, and the fair was drawing to a close, there was public announcement. It is impossible to escape the conclusion that this was timed. And after that came blasts of publicity as to what a wonderful thing Chicago's Health Commissioner, Dr. Bundesen, had done, and how Chicago had heroically battled the invader, apparently with the thought of next summer's fair.

Now come the doctors to burst that bubble. They say there was concealment, failure to warn of grave danger, resulting in a spreading of the sickness that might have been checked, with a saving of life. And they feel that as medical men, sworn to certain ethical standards, they cannot condone such a thing.

We honor the Chicago Medical Society for its courage and truthfulness.

The DAILY W[...] MERRY-GO[...]

By DREW PEARSON and [...]

WASHINGTON, March 2.

THE executive personnel of the Treasury Department divides itself into two distinct groups. There are Morgenthau men and pre-Morgenthau men. In most cases the difference between them is the difference between the New Deal and the Old.

The story of Henry Morgenthau's Treasury housecleaning is one of the most revealing of the Roosevelt Administration. He found his department a bulwark of moneyed powers. The unwritten rule of the Harding-to-Hoover regime was, "Money talks." Every Treasury official listened.

This idea continued under Mr. Woodin. His appointees, most of them politicos, swore allegiance to the Mellon-Mills creed. Morgenthau therefore bucked not only the old-line Republicans, but the old-line Democrats as well.

Morgenthau Men.

AS his chief lieutenant in this drive, Young Henry brought in Herman Oliphant, former dean of law at Johns Hopkins. Felix Frankfurter of the Harvard law school, who has dictated a score of Roosevelt's legal appointments, kicked like a wounded bull when Oliphant got the job. But Herman has been as liberal as Felix himself.

Nominally Oliphant is "legal adviser" to Morgenthau. Actually he is under-secretary. By and large he is an excellent one. Occasionally he gets a little panic-stricken about the threats of Wall Street revolt against Government bonds. Sometimes he is not as hard-boiled about the Securities Act as Progressive Senators would like him to be. But for the most part he is a hard-hitting, sure-shot right arm to Young Henry.

Herbert E. Gaston, left arm of Young Henry, was just as unpopular as his chief when first he took office. On him fell part of the onus of Morgenthau's press censorship. He was press liaison officer. He was stereotyped and technical. He made mistakes, and with them enemies. But gradually Gaston has learned the ropes and whipped himself into an efficient cog in the Treasury machine. Actually he is more than a press officer. He is Morgenthau's confidential secretary and policy adviser.

An old Bull Mooser and La Follette man, Gaston spent several years as editor of Non-Partisan League publications. As such he belabored one J. F. T. O'Connor, a Tory and bitter foe of the league. "Jefty," appointed Comptroller of the Currency through the influence of Senator McAdoo, finds his ex-enemy, Gaston, sitting very close to the Secretary of the Treasury.

William H. McReynolds is Young Henry's administrative assistant. Let out of the Efficiency Bureau by Herbert D. Brown chiefly because he was far abler than his chief, McReynolds came to Morgenthau's aid when grappling with the Farm Credit Administration. He performed so brilliantly that Morgenthau took him to the Treasury.

Marriner Eccles, a Utah Mormon, is special assistant in charge of Government bond issues. Although

WHEN IT'S TIME TO MOVE
OR
STORE
Your Household Goods
CALL ON
Ben Langan
Storage & Van Co.
Our fireproof depository is open for your inspection
FOrest 0922
5201 Delmar, cor. Clarendon

RECOVERY CELEB[...]
Continuing [...]
SALE OF PUBLISHER[...]
Recent Addi[...]

SAIL HO!
A gorgeous Book of the sea in picture and story, by GORDON GRANT
Published at $5....
$1.49

WEBSTER'S NEW MODERN DICTIONARY
A hit last year, this popular work, now in 1934 edition ....
$1.29

Many other choice titles in this sale. See our table and window display.

Doubleday-Doran Bo[...]
Mail and Phone Orders Filled
310 North 8th St.—C[...]
16 N. Gore, WEbster 2651—4914 [...]

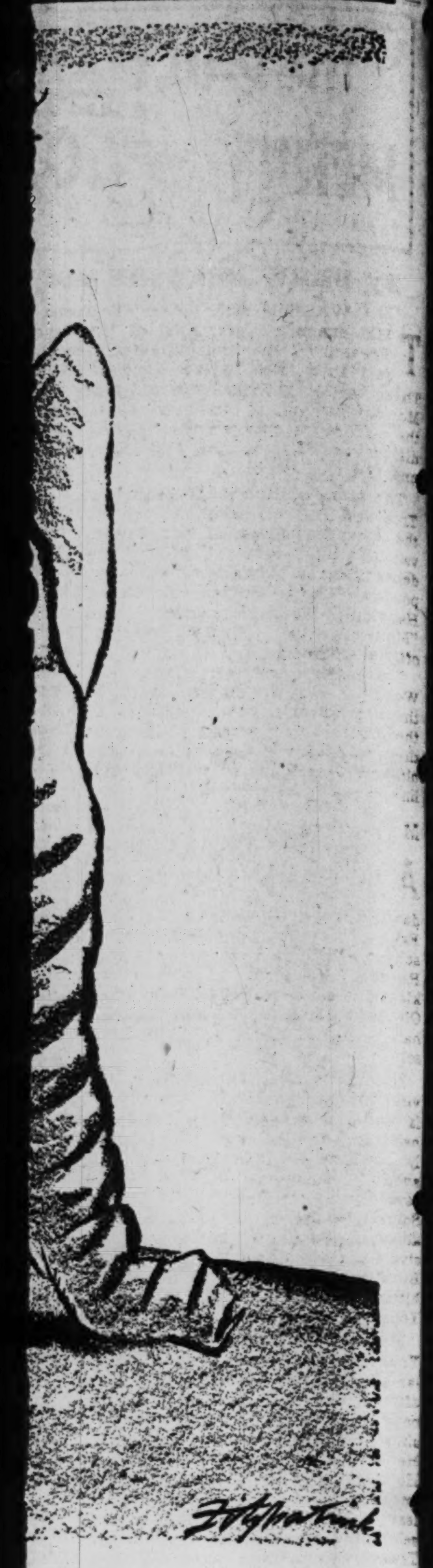

The Doctors Speak Out

From the Milwaukee Journal.

HE Chicago Medical Society cannot be smothered by the blah-blah of Chicago spaper publicity, or be made to make a k chapter in health history look white the sake of a "world's fair." For the utive council of the society issues a re- severely criticising the way Chicago lth authorities handled the outbreak of oebic dysentery there last summer.

hicago had a difficult problem, admitted- when the disease was discovered at the ht of the Century of Progress. Thou- ds of visitors were coming from all over country, and obviously some might be htened and choose to remain at home if incident got into the news. Just the e, the only honest thing to do was to let people know of the hazard, to think of s and not of dollars.

nstead, news was withheld, even while source and extent of the infection was undetermined. People were allowed to to the very hotel where the plague ex- d, all unknowingly. Some of them con- cted the disease, carried it back to their e communities throughout the country, some of them died. Amoebic dystentery s spread to the four corners of the United tes.

After much undercover work had been e, and the fair was drawing to a close, re was public announcement. It is im- ssible to escape the conclusion that this s timed. And after that came blasts of blicity as to what a wonderful thing Chi- o's Health Commissioner, Dr. Bundesen, d done, and how Chicago had heroically ttled the invader, apparently with the ught of next summer's fair.

Now come the doctors to burst that bub- . They say there was concealment, fail- to warn of grave danger, resulting in preading of the sickness that might have n checked, with a saving of life. And they l that as medical men, sworn to certain ical standards, they cannot condone such hing.

We honor the Chicago Medical Society for courage and truthfulness.

---

nopolistic industries at the expense of all others. This was demonstrated in the om, when the average of commodity ces was stable for some years, but, owing the failure of monopolistic prices to fall, rchasing power was very badly distributed. t may be said, I think, that the ideal of table dollar will work very badly unless lividual prices, including, I believe, rail- d and utility rates, wage rates in highly ganized industries and monopolistic indu- es, are made flexible again. To make the lar stable, and leave basic prices rigid, is invite profit inflation, misinvestment of rplus profits and insufficiency of consum- purchasing power.

must confess that it is easier to state problem than to solve it. I do not know w monopolistic prices can best be broken wn. Forty years' experience under the erman Act does not indicate that the pros- ct there is encouraging. On the other nd, regulation looks like a hopeless under- ing, to be considered only as a last resort. ssibly the solution may lie in greater pub- ity of corporate accounts, combined with writing of the Sherman Act, and some new thod of enforcement, conceivably through e use of the taxing power on excess prof- . But while the solution is, to my mind, least, very unclear, the existence of the oblem of monopolistic prices is indubitable. It is the master problem of NRA, and the swer which is given will, I believe, make RA or break it.

(Copyright, 1934.)

The DAILY WASHINGTON MERRY-GO-ROUND

By DREW PEARSON and ROBERT S. ALLEN

WASHINGTON, March 2.

THE executive personnel of the Treasury Department divides itself into two distinct groups. There are Morgenthau men and pre-Morgenthau men. In most cases the difference between them is the difference between the New Deal and the Old.

The story of Henry Morgenthau's Treasury housecleaning is one of the most revealing of the Roosevelt Administration. He found his department a bulwark of moneyed powers. The unwritten rule of the Harding-to-Hoover regime was, "Money talks." Every Treasury official listened.

This idea continued under Mr. Woodin. His appointees, most of them politicos, swore allegiance to the Mellon-Mills creed. Morgenthau therefore bucked not only the old-line Republicans, but the old-line Democrats as well.

Morgenthau Men.

AS his chief lieutenant in this drive, Young Henry brought in Herman Oliphant, former dean of law at Johns Hopkins. Felix Frankfurter of the Harvard law school, who has dictated a score of Roosevelt's legal appointments, kicked like a wounded bull when Oliphant got the job. But Herman has been as liberal as Felix himself.

Nominally Oliphant is "legal adviser" to Morgenthau. Actually he is under-secretary. By and large he is an excellent one. Occasionally he gets a little panic-stricken about the threats of Wall Street revolt against Government bonds. Sometimes he is not as hard-boiled about the Securities Act as Progressive Senators would like him to be. But for the most part he is a hard-hitting, sure-shot right arm to Young Henry.

Herbert E. Gaston, left arm of Young Henry, was just as unpopular as his chief when first he took office. On him fell part of the onus of Morgenthau's press censorship. He was press liaison officer. He was stereotyped and technical. He made mistakes, and with them enemies. But gradually Gaston has learned the ropes and whipped himself into an efficient cog in the Treasury machine. Actually he is more than a press officer. He is Morgenthau's confidential secretary and policy adviser.

An old Bull Mooser and La Follette man, Gaston spent several years as editor of Non-Partisan League publications. As such he belabored one J. F. T. O'Connor, a Tory and bitter foe of the league. "Jefty," appointed Comptroller of the Currency through the influence of Senator McAdoo, finds his ex-enemy, Gaston, sitting very close to the Secretary of the Treasury.

William H. McReynolds is Young Henry's administrative assistant. Let out of the Efficiency Bureau by Herbert D. Brown chiefly because he was far abler than his chief, McReynolds came to Morgenthau's aid when grappling with the Farm Credit Administration. He performed so brilliantly that Morgenthau took him to the Treasury.

Marriner Eccles, a Utah Mormon, is special assistant in charge of Government bond issues. Although one of the leading bankers of the desert State, Eccles has a broad social, economic outlook, is doing a good job.

Roswell Magill, taxation adviser, dropped into the unenviable job of substituting for Harold Groves, Wisconsin tax expert, appointed just before Morgenthau took office. The Groves appointment was excellent. So also was that of Magill, who succeeded him. [illegible] only difference was that Morgenthau knew Magill and didn't know Groves. The switch caused Young Henry real grief, may cause him more. It alienated the Senate Progressives. Magill, a Republican, was dropped from the Treasury Department by Uncle Andy Mellon, because his ideas were too radical. Morgenthau snared him from Columbia, where he was rated one of the best tax authorities of the country.

Tom K. Smith, president of the Boatmen's National Bank of St. Louis, now a special assistant on banks and banking, has one of the most important jobs in the Treasury. Smith is gradually unravelling the banking snarl. He is not the hard-boiled, conventional type. Has one vanity. His name, he says, is Tom, not Thomas.

Pre-Morgenthau Men.

PRE-MORGENTHAU men have remained on in the Treasury first because Young Henry has been too busy with more urgent matters; second, because some have powerful political backing.

Their work, however, is under minute scrutiny. Everything they do passes over the desks of Morgenthau or Oliphant. Several have been stripped of important functions. This is particularly true of Lawrence Wood Robert Jr., assistant secretary. An Atlanta (Ga.) lawyer of charm, social grace and a marvelous fund of Negro stories, "Chip's" handling of building contracts did not please Morgenthau. And although "Chip" has stayed on, with title and salary, he sits before an almost empty desk.

William A. Julian, Treasurer of the United States, is occupied entirely with administrative red-tape and routine. Julian is an Ohio shoe manufacturer and National Committeeman, owes his appointment strictly to politics, and is no worse nor better than his Republican predecessors.

Mrs. Nellie Tayloe Ross, Director of the Mint, is the widow of a Wyoming Governor, who died in office. She became Governor Jan. 5, 1925, to fill her husband's unexpired term. The real executive of her bureau is Miss Mary O'Reilly, a competent woman of 60, who has been assistant director for many years.

J. F. T. (Jefty) O'Connor, Comptroller of the Currency, is a pushing politician, who has his eye on the California governorship. He has introduced a high-powered publicity system in his bureau.

Guy T. Helvering, Commissioner of Internal Revenue, a B. C. (Before Chicago) Roosevelt supporter, was appointed at the insistence of Jim Farley. Had he been named this year instead of last spring, it is highly doubtful if he could have been confirmed by the Senate.

During his three months in office Morgenthau has surrounded himself with competent men. But much house-cleaning remains. Morgenthau knows it, and more heads may fall soon.

(Copyright, 1934.)

Union Leader to Speak.

Max Zaritsky of New York, international president of the Cap and Millinery Workers' Union, will address St. Louis locals at 8 o'clock tonight at Hibernian Hall, 3619 Finney avenue. George Baer, general organizer for St. Louis, also will speak.

WHEN IT'S TIME TO MOVE OR STORE Your Household Goods CALL ON Ben Langan Storage & Van Co. Our fireproof depository is open for your inspection FOrest 0922 5201 Delmar, cor. Clarendon

RECOVERY SPECIAL (Saturday Only) 10 to 25% OFF ON ALL LAMPS AND SHADES Clara Bromeyer LAMPS & NOVELTIES 121 ARCADE BLDG. Olive, 8th and Pine

RECOVERY CELEBRATION SALES
Continuing Our
SALE OF PUBLISHERS' OVERSTOCK
Recent Additions

SAIL HO! A gorgeous Book of the sea in picture and story, by GORDON GRANT. Published at $5..... $1.49

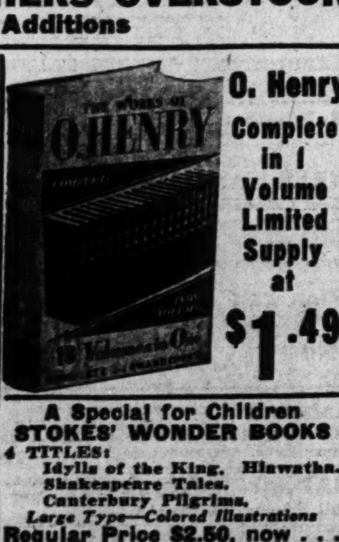

O. Henry Complete in 1 Volume Limited Supply at $1.49

WEBSTER'S NEW MODERN DICTIONARY. A hit last year, this popular work, now in 1934 edition $1.29

Many other choice titles in this sale. See our table and window display.

A Special for Children STOKES' WONDER BOOKS 4 TITLES: Idylls of the King. Hiawatha. Shakespeare Tales. Canterbury Pilgrims. Large Type—Colored Illustrations Regular Price $2.50, now . . . 98c Each, 4 for $3.50

Doubleday-Doran Book Shops, Inc.
Mail and Phone Orders Filled — 310 North 8th St.—CHestnut 6880 — Free Delivery Twice Daily
16 N. Gore, WEbster 2651—4914 Maryland, FOrest 3626

ARCHITECT DEAD

THOMAS CRANE YOUNG.

MRS. ROOSEVELT OPENS CAMP FIRE GIRLS' FETE

Cuts Cake Signalizing Start of Nationwide Birthday Party of Organization.

By the Associated Press.

NEW YORK, March 2.—Mrs. Franklin D. Roosevelt stood before an electric camp fire yesterday and cut a cake which 250,000 Camp Fire Girls all over the country accepted as the signal for a nation-wide birthday party.

"I baked it for you because I learned angel food is your favorite cake," said a 7-year-old curly-haired blonde, Margery Hunt. "I hope you will cut it for the Camp Fire Girls."

"I certainly will," replied Mrs. Roosevelt, "and I'm glad to have a cake baked by such a little girl."

She handed Margery a match and, unabashed by Kleig lights, news reel cameras, mothers, or the presence of the President's wife, she calmly lighted the 22 candles on another cake, symbolizing the twenty-second anniversary of the Camp Fire Girls.

Many Similar Celebrations.

Most of the 250,000 Camp Fire Girls of the country were gathered at similar celebrations—at teas in the Middle West and lunches in the far West, so they could hear Mrs. Roosevelt talk over the radio.

An elderly woman who caused the Camp Fire Girls much consternation by "holding on" to Mrs. Roosevelt in the receiving line was discovered to be Mrs. James Roosevelt, the President's mother.

Mrs. Roosevelt was welcomed at the Camp Fire celebration by girls in white middies, red ties and dark skirts, and by interested mothers. She is chairman of the national advisory council.

A pottery bowl made by Stella Park, 12, Los Angeles, was presented to her. She carried this away with her, but left behind, for lack of enough hands, Margery's cake. Margery was an accomplished cake-baker, it was said, and had gone down into the hotel kitchen and iced this creation herself.

Hobbies and Citizenship.

Mrs. Roosevelt said over the radio that hobbies, which have been the occupation of Camp Fire Girls this year, make people into useful citizens.

"I have a husband who has so many hobbies I don't know which one to mention," she said. "A many-sided person is apt to develop many hobbies.

"Hobbies may be messy around the house, but they do something to develop a child's personality and character. These must be developed because youth today is entering life under more difficulties than ever before. The more young people develop hobbies through which to express themselves and act creatively, the more confidence they will have of their own ability to make good at something."

The Camp Fire celebration came in the middle of a busy day for Mrs. Roosevelt. In the morning she visited the Buckley School, where her sons used to go, and taught her last civic class of the year at the Todhunter School. She wound up her day by sitting in on the formation of a New York committee of the Institute of Women's Professional Relationsl

FARM LIFE OPERA REVIVED

"Linda di Chamounix" Given at the Metropolitan.

By the Associated Press.

NEW YORK, March 2.—Grand opera's version of the farm maiden and the mortgage on the old homestead, "Linda di Chamounix," was revived by the Metropolitan opera yesterday.

Not since Adelina Patti sang in this Donizetti opera in 1890 has it been heard by the Metropolitan. Yesterday the leading soprano was Lily Pons, who began life on a farm. With her, in principal parts, were Richard Crooks, American tenor, as Charles, enamoured of Linda; Giuseppe de Luca, as Antonio, the farmer.

Prof. Arthur Ranum Dies.

By the Associated Press.

ITHACA, N. Y., March 2.—Arthur Ranum, 64 years old, professor of mathematics at Cornell University since 1923, died in Clifton Springs Sanitarium last night after a cerebral hemorrhage.

THOMAS CRANE YOUNG, NOTED ARCHITECT, DIES

Designed Outstanding Buildings Here and in Other Cities; 76 Years Old.

Thomas Crane Young, one of the city's most distinguished and widely known architects, died early today of heart disease at Barnes Hospital after an illness of 10 days. Wednesday was his seventy-sixth birthday.

Mr. Young formed the partnership of Eames & Young in 1885 and continued alone, retaining the firm name, after the death of William S. Eames in 1915. He had achieved a national reputation in his profession through the originality of its designs in varying types of architecture, including public and commercial buildings, and residences.

Among structures which he designed, or collaborated in designing, are the Federal prisons at Leavenworth, Kan., and Atlanta, Ga., the Cupples Station group here, the Masonic Temple at 3681 Lindell boulevard, the Education Building at the Louisiana Purchase Exposition of 1904, the University Club, Boatmen's Bank Building, the United States Custom House at San Francisco, and the Fine Arts Building at the Omaha Exposition of 1897.

Other St. Louis office buildings which he designed are Title Guaranty, Victoria, Mississippi Valley, International Life and Frisco. Examples of his residential work here are the old homes of David R. Francis, William H. Lee, W. N. McMillan, Sir William Northrup McMillan, Robert S. Brookings and R. McKittrick Jones. He designed also buildings in Galveston, Tex., St. Joseph, Mo., Salt Lake City, Utah, Seattle, Wash., and elsewhere.

Mr. Young was born in Sheboygan, Wis., and received his formal education at Washington University, University of Heidelberg, Germany, and Ecole des Beaux Arts, Paris.

Seven years ago, the St. Louis Chapter of the American Institute of Architects gave a testimonial dinner for him at the University Club. He was a member of the Board of Architects at the Louisiana Purchase Exposition, a fellow of the American Institute of Architects, and for several years was a member of the St. Louis City Plan Commission.

He resided at Hotel Chase and had offices in the Arcade Building. Surviving are his second wife, who was Mrs. Lulu Norvell Wallace when he married her in 1921, and three daughters by his first wife, the former Miss Ruth Hodgman. The daughters are Mrs. William B. Jones of Webster Groves, Mrs. Samuel A. Mitchell of St. Louis and Mrs. Donald McGilvray of Pasadena, Cal.

DR. ROGER S. MORRIS DIES; WANDERED FROM SANITARIUM

Had Suffered Nervous Breakdown, He Disclosed Pernicious Anemia Was "Hidden Hunger."

CINCINNATI, March 2.—Wandering away from a sanitarium where he had gone to recuperate from a nervous breakdown, Dr. Roger S. Morris, head of the medical department of the College of Medicine of the University of Cincinnati, collapsed and died of exhaustion and exposure during the night.

He was acclaimed for the disclosure that pernicious anemia was a form of "hidden hunger," and as a discoverer of "addisin," an extract of hog stomach juices which he said had achieved remarkable results.

Dr. Morris was 57 years old. He suffered a nervous breakdown two months ago. He wandered away from the sanitarium early yesterday. Three youths found him hours later, prostrate beside railroad tracks some miles away. He died while being taken to a doctor's office.

F. P. PFLEGER JR. FUNERAL

Service in St. Louis Tomorrow for Auto Accident Victim.

Funeral services for Ferdinand P. Pfleger Jr., who was killed Tuesday in an automobile accident near Madison, Wis., will be held at 2 o'clock tomorrow afternoon at the Drehmann-Harrall undertaking establishment, 1905 Union boulevard.

Mr. Pfleger, who was 34 years old, was a division manager for Kroger Grocery and Baking Co., in charge of its branches and retail stores in Missouri, Illinois and Wisconsin. He entered the employ of the company about 15 years ago as a potato sorter. His parents, Mr. and Mrs. Ferdinand P. Pfleger, live at 5315 Cote Brilliante avenue. Surviving also are his widow and a daughter, with whom he had lived in Chicago for the past two years.

Guard at August A. Busch Grave.

An armed watchman has been on guard, day and night, at the grave of August A. Busch in Sunset Burial Park, on Gravois road, since his funeral Feb. 16. At the cemetery office, it was said today that the men, one on day duty and one at night, were placed by Adolphus Busch III as a mark of respect to his father. The men have the privilege of using the cemetery's administration building, a short distance from the grave, for needed warmth and shelter.

Funeral of A. M. Finlay.

Arthur Miller Finlay, former oil refiner in St. Louis who died Feb. 28, will be buried at Calvary Cemetery here tomorrow. Funeral services were held today at the home of his son, John J. Finlay, at Geneva, Ill. Mr. Finlay, born in St. Louis in 1859, lived here until his retirement from the oil business 20 years ago.

SOCIAL ACTIVITIES

MR. AND MRS. ERWIN PHILIP HILTS, 14 Hortense place, departed yesterday at noon for New York, to visit their son, Erwin Rumsey Hilts. They will be guests at the Madison Hotel and will remain until after the wedding of Mr. Hilts Jr. and Miss Harriet Canfield Jackson, daughter of Mrs. Gilbert Kinney, 765 Park avenue, which will take place late in the spring.

Mr. and Mrs. Hilts will spend a few days next week in Philadelphia where they will attend the national figure skating championship matches to be held there Friday and Saturday. Several other members of the St. Louis Skating Club will go to Philadelphia for the event. Among them are William R. Cady, 27 Lenox place, secretary of the club; Mrs. Edward L. English and Leonard Fogassey, who recently won the Midwestern championship for figure skating; Ollie Haupt Jr. and Jean Schulte, his skating partner, and Mr. and Mrs. George Muller, who instructed the skaters. Mr. and Mrs. Muller will depart today and the remainder of the group will leave St. Louis Tuesday. Some of them plan to go to New York following the Philadelphia visit, to view an exhibition by Sonja Henie and Karl Schafer, world champion figure skaters.

Mrs. Godfrey Stillman Rockefeller of New York arrived Wednesday night to visit her father, Benjamin Gratz, and her sister, Mrs. Gratz Carr, 77 Aberdeen place. She will be here 10 days or two weeks and will be entertained informally. Mrs. Rockefeller was Miss Helen Gratz before her marriage.

Mr. and Mrs. Gentry Shelton of the Pierre Chouteau apartments departed Friday night for a motor trip South. They stopped in Nashville, Tenn., for the weddings Saturday of friends, and continued to Miami Beach, Fla., where they joined Mrs. Shelton's parents, Mr. and Mrs. Frank O. Watts, 33 Portland place, at their winter home. Mrs. Shelton's young daughter, Helen Moore Jones, accompanied her grandmother South several weeks ago.

Mr. and Mrs. E. R. Culver Jr., 7945 Park drive, and their two children, Dorothy Lee and E. R. Culver III, will leave next Friday for New Orleans to join a cruise to Panama and Havana.

Mr. and Mrs. Chapin S. Newhard of the Denny and Ladue roads are expected to return from New York tomorrow. They have been staying at the Waldorf-Astoria.

Mr. and Mrs. Lee W. Van Cleave, 7360 Pershing avenue, will move into their new home at 7369 Maryland avenue, Monday.

Mrs. Edward Benish, 5522 Waterman avenue, and her two daughters, Miss Barbara and Miss Edwina Benish, will depart Monday to make their home at 3171 Hudson avenue, Chicago.

At the meetting of the board of the county division of the St. Louis Children's Aid Society held today, it was decided to hold the first annual meeting of the division late in March.

A committee on arrangements, consisting of the following was appointed by Mrs. Frederick B. Eiseman, chairman: Mrs. R. Walston Chubb, Mrs. Mahlon B. Wallace Jr., Mrs. Clarence Hopkins King, Mrs. Louis H. Egan, Mrs. Hugh McKittrick Jones, Dudley French, Judge Robert W. McElhinney and Judge William Schramm.

MISS MARGARET JOHNSON, daughter of Dr. and Mrs. Clay Johnson of Fort Worth, Tex., and E. James McCurdy Jr., son of Mr. and Mrs. E. J. McCurdy of the Ladue road, St. Louis, were married Wednesday at the home of the bride's parents by Bishop Sam R. Hay. A reception for several hundred guests followed.

Mr. and Mrs. McCurdy Sr. and Mrs. McCurdy's sister, Mrs. Le Roy Bush, and Miss Jane Masters, daughter of Mrs. Julia McCall Masters, were guests from St. Louis.

Mrs. George Morris Thomas, sister of the bride, was matron of honor, and her sister-in-law, Mrs. Claude Johnson, and Mrs. Robert Violette were attendants. Robert N. McCurdy, brother of the bridegroom, was best man, and Claude Johnson and W. L. McCurdy were ushers.

The bride wore a Hattie Carnegie gown of white satin designed with long sleeves and a bateau neckline. Her long satin train was covered by a veil of tulle and Brussels lace held to her hair by a bandeau of orange blossoms. She wore a diamond and platinum pin, the gift of the bridegroom, and carried orchids and lilies of the valley.

The bride's attendants wore Lucien LeLong gowns of white chiffon, the bodices high in the front and with a deep V in the back. The skirts were fitted to the hips where low placed fullness was introduced to form demi-trains. The attendants carried pastel tinted spring flowers.

The house was decorated with white flowers. The table was covered with a mirror top. One end was marked by seven pyramided tapers banked with white stock and lilies of the valley tied with satin. On the other end was the wedding cake topped with a copy of the bride's bouquet.

Mr. and Mrs. McCurdy drove to Monterrey, Mexico, and from there will go to Mexico City. They will make their home in Fort Worth.

Mrs. McCurdy attended the Spence School in New York and made her debut at the Assembly Ball in Fort Worth in 1929. She is a member of the Junior League and the Barnaby Club.

Mr. and Mrs. Louis W. Ochs of 530 Hollywood place, Webster Groves, and young daughter, Audrey, have left for Palm Beach and Miami, Fla., and expect to be gone until April 1.

Mrs. Crawford Duncan of Hotel Chase was elected third vice-president of the Tuberculosis and Health Society at the February meeting of the board of directors of the society. Mrs. Katherine Gross was elected vice-chairman of the Night and Day Camp Committee.

New Spring CORSETS and CORSELETTES which emphasize the natural beauty of the new lines including step-ins, wrap-arounds and all-elastic girdles. $1.95 to $35.00 905 Locust CEntral 7291 Barry's

FUR PRICES SOAR 100% AS LEPPERT-ROOS REDUCES ENTIRE STOCK

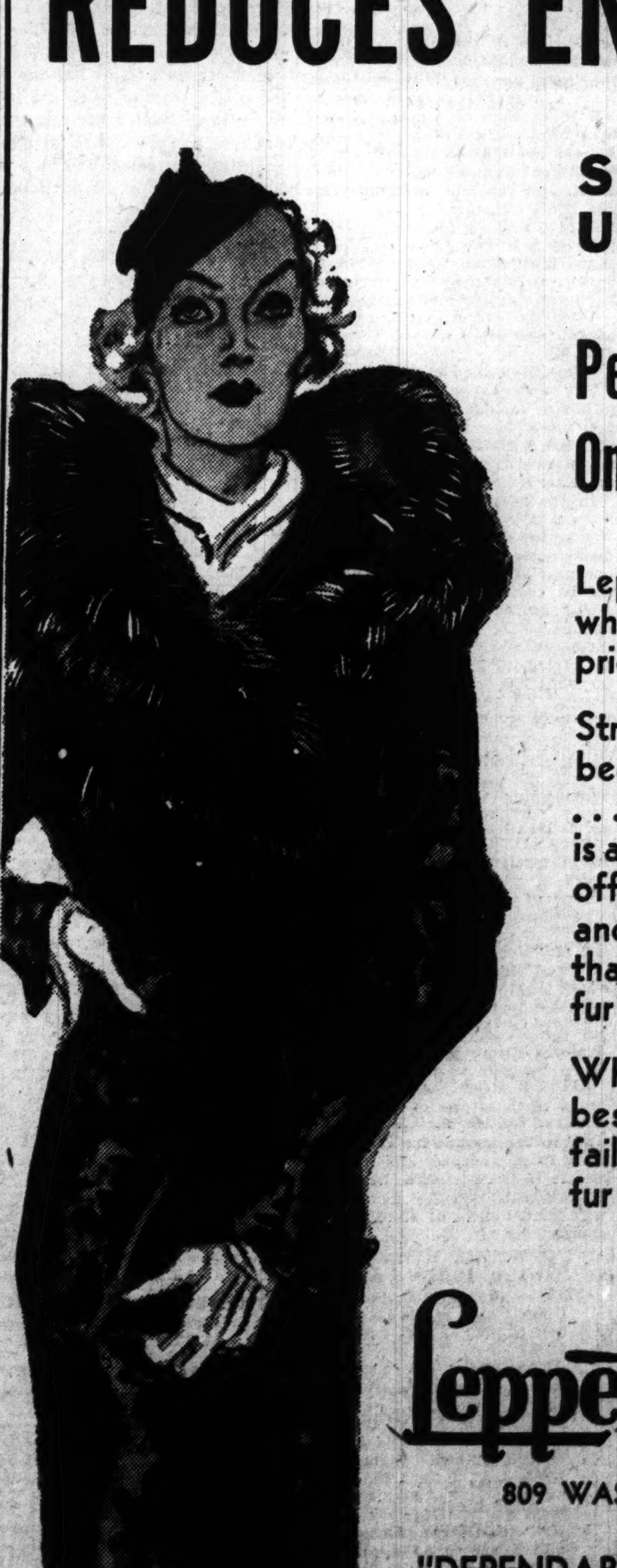

SAVE UP TO 70% Of Replacement Prices

Peculiar Situation Occurs Only Once Each Depression

Leppert-Roos will now save any woman who wants a fur coat up to 70% of the prices generally in effect elsewhere.

Strong words, but true . . . true simply because we are not dealers in fur coats . . . we are manufacturers of furs. This is an important distinction. It means we offer, not cheap furs that are bought and sold at cheap prices, but fine furs that are in demand, marked at cheap fur prices.

While these coats last you can get the best for the price of the ordinary. Don't fail your own better judgment. Buy that fur you want NOW.

Leppert-Roos 809 WASHINGTON AVE. "DEPENDABILITY SINCE 1867"

DOWNTOWN RECOVERY CELEBRATION SALES

SUES EX-WIFE'S MOTHER

Henry Winkler, 756 Bayard avenue, head electrician at the La Vida Night Club, filed suit for $50,000 at Clayton today against his former mother-in-law, Mrs. Annie Appt, 729 Heman avenue, University City, alleging she alienated the affections of his divorced wife, Ida.

Winkler states that he and his wife separated on Jan. 31, due to her mother's influence, and that she obtained a divorce and restoration of her maiden name on Feb. 28. They were married on Nov. 30 of last year at Granite City.

Vespers at Scruggs Memorial.

Bishop Arthur J. Moore of San Francisco will lead the vesper services at Scruggs Memorial Methodist Church, Grace and Fairview avenues at 5 p. m., Sunday. The women's Glee Club of Central College, Fayette, Mo., will sing.

Woman Recommended for Medal For Saving Roosevelt From Assassin

MISS MARGARET KRUIS,

NEWARK (N. J.) woman, on the beach at Miami again this winter. A resolution was introduced in the Florida Legislature a few days ago to give her a gold medal for grappling with Giuseppe Zangara when he tried to shoot President Roosevelt, then President-elect, at Miami a year ago. She was wounded in her struggle with the assassin.

MAN 'WEAKER SEX,' MAYO DOCTORS SAY

Less Resistant to Certain Diseases Than Woman, Study Shows.

By the Associated Press.

ROCHESTER, Minn., March 2.—Statistics on file at the Mayo clinic here show that man is the "weaker sex."

Dr. William J. Mayo learned years ago that under certain circumstances and pertaining to certain diseases, man was less resistant than woman. Using this information as a basis, Dr. E. V. Allen and associates of the clinic studied 300,000 cases by checking the findings.

'Many will take exception to this statement," Dr. Allen said. "They will say that football players, track men, wrestlers and those who excel in feats of strength and endurance are almost uniformly males. But, physical prowess is but the outward habiliment of physical superiority. A quality much better reflected is ability to withstand disease."

Comparison of Sickness.

The fact is, Dr. Allen said, that men are more frequently victims of diseases of the digestive tract, the lugs, kidneys and brain, and functional diseases than are women.

He admits that women may be sick more often than men, but says their ailments are of lesser degree. Women are most commonly affected with nervous disorders and diseases, and cases of varicous veins and heart ailments.

Among reasons for the "inferiority" of men Dr. Allen lists overwork, alcoholism, "tobacco heart," industrial hazards and irregular habits of sleeping and eating.

Virtually every community, he says, shows more widows than widowers.

More Men Died of Influenza.

The report shows that during the influenza epidemic several years ago more women than men were affected, but that the disease caused more deaths among men than among women.

In the matter of infant mortality Dr. Allen says Federal census figures for 1929 show that 129 males died to every 100 females under one year of age, and that 122 male deaths occurred for every 100 females among children five years old.

On the other hand, figures show that from 104 to 106 males are born to every 100 females in the United States. Yet there are more women than men living in the nation now.

2000 CLAIMS ON ESTATE

Philadelphia Woman Left $17,000,000 and No Will.

By the Associated Press.

PHILADELPHIA, March 2. — From foreign lands and from all parts of the United States come claims of relationship to the late Mrs. Henrietta Garrett, who left a $17,000,000 estate, but neither a will nor any close relatives.

More than 2000 claims have been filed. The Orphans' Court is not expected to take proof of relationship until next fall.

Armored Truck for Carrying Mail.

By the Associated Press.

LITTLE ROCK, Ark.—A bulletproof truck is one of the requirements of the new mail delivery contract to be awarded for carrying of mail from railroad and bus terminals to the postoffice here. The truck's cab will be armored to withstand bullets of 45-caliber and smaller.

Movie Time Table

FOX — Claudette Colbert and Clark Gable in "It Happened One Night," at 1:20, 4:05, 6:30, 9:35.

AMBASSADOR—Kay Francis, Ricardo Cortez and Lyle Talbot in "Mandalay," at 11:24, 1:58, 4:25, 5:29, 7:55, 10:21.

ST. LOUIS — The wild animal picture, "Devil Tiger," at 12:05, 2:35, 5:05, 7:55, 10:25. stage at 1:20, 3:50, 6:40, 9:10.

LOEW'S—"The Mystery of Mr. X," with Robert Montgomery and Elizabeth Allen, at 11:01, 1:10, 3:19, 5:28, 7:37, 9:46.

MISSOURI — John Boles and Gloria Stuart in "Beloved," at 1:10, 4:16, 7:22, 10:28, and "Madam Spy," with Nils Asther and Fay Wray, at 3:05, 6:11, 9:17.

Wholesale Coal Tax Enjoined.

By the Associated Press.

CHICAGO, March 2.—A temporary injunction restraining collection of the 2 per cent Illinois sales tax on wholesale shipments of coal in carload lots has been issued by Judge Joseph Burke. The order was sought yesterday by 26 coal companies, which mine 62 per cent of the State's coal. They said the director of finance was attempting to collect a tax on sales to purchasers other than retailers. A hearing was set for March 12.

THERE IS NO BETTER PLACE TO EAT
"Step in out of the Depression," Said the corkscrew with a grin, "Fuller living finds expression In the restaurants within!"
Two EXCELLENT RESTAURANTS The French Dining Room—The Spanish Grill
FINE FOOD WINES LIQUEURS
Hotel Lennox 9TH AND WASHINGTON
HOTEL MAYFAIR UNDER SAME MANAGEMENT

$2.65 FRAMES ONLY. Beautiful white or pink gold-filled frame as pictured. 50c a Week On Our New Deal Plan. No Interest or Carrying Charges. DR. J. E. PROOST, Optometrist in Charge. Gradwohl Jewelry Co. 621-23 Locust Street

Mavrakos Candies. 5 STORES IN ST. LOUIS: 4953 DELMAR BLVD. LOCUST AT EIGHTH, GRAND AT WASH'N, OLIVE AT B'DWAY, 4709 DELMAR BLVD.
Recovery Year Brought Us THE BLUE RIBBON AWARD
1933—Recovery Year—brought us the Blue Ribbon Award for excellence—national recognition as the finest candies in all America! And now, through the years of prosperity ahead, you'll be doing yourself a favor by remembering Mavrakos Candy quality.
RECOVERY CELEBRATION SPECIAL
A select assortment of English Toffee, Caramels, Bon Bons and Chocolates — especially chosen in keeping with the importance of the occasion. Pound 45¢
OPERA Creams They sing their own praises. Tasty — delicious! Box 39¢
FRUIT TABLETS Assorted pure fruit flavors. A real treat. Pound 19¢
WE SHIP AND DELIVER CANDY ANYWHERE

PHOTOPLAY THEATRES
The Latest and Best Features and Comic Pictures, News Reels and Stage Shows

THE BIGGEST AND FINEST STAGE AND SCREEN SHOW EVER OFFERED THE PEOPLE OF ST. LOUIS!!
ON STAGE — TODAY! — ON SCREEN
THE BIGGEST OF ALL J. J. SHUBERT ROAD SHOWS. Sigmund Romberg's Romantic Musical Masterpiece "The STUDENT PRINCE" CAST of 62 CHORUS of 48. COMPLETE! INTACT! with an Outstanding Cast of Favorites GEORGE HASSELL, GERTRUDE LANG, HOLLIS DAVENNY, DON GREEN & 62 OTHERS. 16 SONG HITS! 4 BIG ACTS! ORIGINAL NEW YORK VERSION
ASIA'S FIERCEST JUNGLE BEASTS IN MORTAL COMBAT— DEVIL TIGER. Directed by CLYDE ELLIOTT The Man Who Directed "Bring 'Em Back Alive."
EXTRA! EXTRA! THE VOICE OF MILLIONS SPEAKS ON THE SCREEN Father COUGHLIN HIMSELF IN "THE FIGHTING PRIEST"
25c TILL 2 P.M.
ST. LOUIS A FANCHON & MARCO THEATRE

"Together for the first time in the year's most glamorous romance!" Clark GABLE Claudette COLBERT "It Happened One Night" A Fanchon and Marco Theater FOX NOW! 25c Till 2

ROBERT MONTGOMERY
SUAVE, SMILING, SOPHISTICATED — HE DABBLED IN JEWELS AND HEARTS!
When Scotland Yard Failed and the Maniacal Mr. X Roamed at Large, It Was This Gentleman Crook Who Stepped In and Captured the Murderer Who Terrified All London!
"The MYSTERY of Mr. X" with ELIZABETH ALLAN, LEWIS STONE, RALPH FORBES. THE THRILL PICTURE OF 1934! A Metro-Goldwyn-Mayer Production
The Baffling CRIME CLUB NOVEL by PHILIP MacDONALD
STARTS TODAY. Added Joy! Mickey Mouse (Himself) in "Shanghaied" Our Gang Comedy. SOON ANNA STEN
Loew's Has The Pictures! 25c TO 2 PM LOEW'S STATE

UPTOWN 4900 DELMAR. First Show 7:00. 1001 AUTHENTIC THRILLS 'ESKIMO' WIFE TRADERS GREATER THAN 'TRADER HORN' 'Once to Every Woman' With RALPH FAY—WALTER BELLAMY—WRAY CONNOLY

AMUSEMENTS
THE ODEON NEXT MON. EVE. AND NOW! MORE ADVENTURES IN THE 'Wild Romance of Geography' BURTON HOLMES INVITES YOU TO LOOK AT EAST INDIES THE SEASON'S MOST BEAUTIFUL SCREEN TOUR— DON'T MISS IT! Tickets On Sale AEOLIAN CO. Ticket Office 1004 OLIVE ST.

ODEON TODAY AT 2:30 TOMORROW AT 8:30 SAINT LOUIS Symphony Orchestra VLADIMIR GOLSCHMANN, Conductor ALBERT SPALDING American Violinist, Soloist

GARRICK NOW PLAYING BROADWAY GAMBOLS 32 STARS 25

Get cash for articles not in use. Sell them quickly through the Post-Dispatch For Sale Columns.

ST. LOUIS AMUSEMENT CO.
CAPITOL — PAUL MUNI in 'HI-NELLIE,' and 'MISS FANE'S BABY IS STOLEN'
GRANADA, LINDELL, SHENANDOAH, W. END LYRIC — JOAN BLONDELL, DICK POWELL in 'Convention City' Plus KAY FRANCIS in 'HOUSE ON 56TH ST.' Granada Only: 'CARTOONLAND REVUE'
UNION — Zasu Pitts-El Brendel in 'Meanest Gal in Town' ADOLPHE MENJOU in 'EASY TO LOVE'
AUBERT, CONGRESS, FLORISSANT, GRAVOIS, KINGSLAND, LAFAYETTE, MAFFITT, COLUMBIA, MANCHESTER, MAPLEWOOD, MIKADO, PAGEANT, SHAW, TIVOLI

Househunters find large, comprehensive lists of rental vacancies in Greater St. Louis printed in the Post-Dispatch Want Ad Columns.

PHOTOPLAY THEATRES
Pictures, News Reels and Stage Shows
GIANT SHOW—CELEBRATING "RECOVERY"
SHE LOVED and LOST ... and LOVED AGAIN! In the Love-Enchanted East ... "Where There Ain't No Ten Commandments"
Kay FRANCIS Mandalay. An Exotic Night Flower Who Never Got a "Break" Featuring Ricardo CORTEZ, Lyle TALBOT, Warner OLAND
ANOTHER BIG STAGE SHOW: Back By Popular Demand JOE GRIFFIN Thrilling you with his golden voice; SENATOR MURPHY And His Crazy Impressions of NRA, PWA, COD and FOB; Audrey Wyckoff & Co. Show-Stopping Dance Trio; HECTOR & HIS PALS "Putting on the Dog"; 16 Ambassadorables; Al. Roth .. Slosser
TODAY 25c Till 1 P.M. Get Ready, St. Louis, for "2nd HONEYMOON"
AMBASSADOR

Only DOUBLE FEATURE in Town John BOLES Gloria STUART in "BELOVED" Nils ASTHER Fay WRAY in "MADAME SPY" EXTRA! 'You Nasty Man' JOE PENNER Comedy Riot "HERE PRINCE" Smoking Permitted in Balcony 25c till 6 p.m. 40c After MISSOURI

RITZ 3147 S. Grand. TWO GIANT HITS IN ONE GRAND SHOW! "ONCE TO EVERY WOMAN" 'ESKIMO' Plus Mickey Mouse Cartoon Comic—Other Subjects

EMPRESS OLIVE AT GRAND 20c 11 to 6, 25c AFTER 6. MARIE DRESSLER, WALLACE BEERY, JEAN HARLOW 'DINNER AT EIGHT' Plus the Hilarious Musical Comedy 'RHAPSODY IN BREW'

POPEYE Hands Gloom a Knockout! Every Day in the Post-Dispatch

TODAY'S PHOTO PLAY INDEX
American, Cinderella, Fairy, Hi Pointe, Hollywood, Irma, Ivanhoe, King Bee, Kirkwood, Lemay, Mackland, Marquette, McNair, Melba, Melvin, Michigan, Montgomery, Ashland, Baden, Bremen, Lee, New White Way, Ozark, Palm, Park, Pauline, Princess, Red Wing, Rivoli, Robin, Roxy, Shady Oak, Studio, Temple, Virginia, Wellston, O'Fallon, Queens, Salisbury

For economical buyers the Post-Dispatch "Want" advertisers present the opportunity to select slightly used articles at prices far below their actual value, and in many cases these articles have the appearance of being new. Read the Want Ads, take advantage of these bargains and save money.

Tubes Tested Free STONE ELECTRIC 717 PINE TUBE SCOOP UX199 UX216B UX250 UX182 49c RCA LICENSED 227-226 ... 25c OTHER TUBES IN PROPORTION. FIRST SHOWING KADETTE All Wave Foreign Station RADIOS $34.50. Philco — RCA — Victor — Sparton — International, All Wave Radios in Stock. Liberal Terms—Trade-in. CLOSE-OUTS Console Radios $9.75 UP

Post-Dispatch lost ads usually recover lost articles when the loss is advertised promptly.

"INDESCR... THIS RICH ... CENTRAL BEE... "AT LAST THE BEER FLAVOR I'VE BEEN LOOKING FOR". NO HIGHER PRICE THAN ORDINARY BEER

EXTRA S... VAL... IN FINEST S... FOR ONE DAY ONLY! Saturday CHILDREN'S HALF SOLES AND HEELS 65c 10 SHINES FREE ALL WORK SEWED A. GO... 1002 Olive St. 411 N. Eighth St.

Wholesale Coal Tax Enjoined.

By the Associated Press.

CHICAGO, March 2.—A temporary injunction restraining collection of the 2 per cent Illinois sales tax on wholesale shipments of coal in carload lots has been issued by Judge Joseph Burke. The order was sought yesterday by 26 coal companies, which mine 62 per cent of the State's coal. They said the director of finance was attempting to collect a tax on sales to purchasers other than retailers. A hearing was set for March 12.

Tubes Tested Free
STONE ELECTRIC 717 PINE
TUBE SCOOP
UX199 UX216B UX250 UX182 49c
RCA LICENSED 227-226 .... 25c
OTHER TUBES IN PROPORTION
FIRST SHOWING
KADETTE All Wave Foreign Station RADIOS $34.50
7-TUBE PERFORMANCE
Philco — RCA — Victor — Sparton — International, All Wave Radios in Stock. Liberal Terms—Trade-In.
CLOSE-OUTS Console Radios Columbia—A. K. Grebe—G. E., Etc. ..... $9.75 UP

Post-Dispatch lost ads usually recover lost articles when the loss is advertised promptly.

MAYOR SUGGESTS SAVING BY SCHOOLS ON "FRILLS"

Says Public Will Watch Closely the Manner in Which Board Spends Its Money.

Mayor Dickmann, wh advocated retention of the 85-cent school tax rate for the next four years, as voted by the people recently, expressed the hope last night, addressing the annual banquet of the Public School Patrons' Alliance, that the Board of Education would not live up to the limit of its income. Instead he would like to see the board build up "a substantial surplus."

It was debatable whether the schools could get along with a tax of 60 cents on the $100 valuation, as favored by the Real Estate Exchange, or possibly 65 cents, the Mayor asserted. He is a former president of the exchange. The way in which the board spends its tax money in the next four years will be watched carefully, he added. Dickmann also said that money could be saved in erecting school buildings "by eliminating some of the frills and foibles that may be hobbies of individuals." He did not specify any "frills and foibles."

Dickmann offered an explanation of the opposition to the 85-cent tax, which he said was "constructive criticism brought about through e¼travagances of former years in public expenditures." He praised Superintendent of Instruction Gerling.

Other speakers were J. Grant Frye of Cape Girardeau, Mo., State commander of the American Legion; Dr. David C. Todd, president of the Board of Education, and J. Harry Pohlman, president of the alliance. Joseph C. Schroeder presided.

"INDESCRIBABLE!" THIS RICH "IMPORTED" CENTRAL BEER FLAVOR!

Only Drinking It Shows How Different It Is From Ordinary Beers!

Just drink one glass of this new "Imported Flavor" Central Beer and you'll know why all St. Louis is talking about it. Such mellow smoothness—and such racy tang and "authority." If it weren't for its low domestic price, you'd swear you were getting one of those famous old German beers—Pilsner or Dortmunder—with that wonderful flavor that domestic breweries heretofore couldn't seem to duplicate. It's not bitter—it's not sweet. It's indescribably clean and wholesome—malty—the essence of that "beery" flavor that brings you back for more when at last you discover it.

You don't even have to drink it to know the difference between "Imported Flavor" Central and ordinary beer. Just smell a glass alongside a glass of another brand. Compare the full-bodied malty Central aroma with the sour or "soapy" smell common beers so often have. You'll drink Central for life after that!

Just prove the difference now. Ask for a stein of Central "Imported Flavor" at your favorite dispenser's; or bring home a few bottles. Better yet, let us do the work of bringing it to your refrigerator; 'phone GRand 4483 or BRidge 4322 and ask for a case. Now!

NO HIGHER PRICE THAN ORDINARY BEER

Central IMPORTED FLAVOR BEER

EXTRA SPECIAL VALUES IN FINEST SHOE REPAIRS

FOR ONE DAY ONLY!

Saturday

GOODYEAR Rubber Heels 20c

$1.00 SEWED HALF SOLES 55c

CHILDREN'S HALF SOLES AND HEELS 65c

FULL SOLES AND HEELS $1.65

10 SHINES FREE ALL WORK SEWED

A. GOLUB

1002 Olive St. 411 N. Eighth St. Broadway and Market 415 N. Broadway

ASKS VOTERS TO BEAT PENDERGAST MACHINE

E. Y. Mitchell, Assistant Commerce Secretary, Compares Organization to Tammany.

By the Associated Press.

KANSAS CITY, Mo., March 2.—Ewing Y. Mitchell, Assistant Secretary of Commerce, called on voters of Kansas City last night to defeat the Democratic political machine headed by T. J. Pendergast, at the city primary March 6 and in the election March 27.

Mitchell, pre-convention manager for Roosevelt in Missouri, asserted he wanted it "clearly understood that in making this statement I am speaking for myself alone," adding there now is a widespread political tendency "that has for its object the smashing of all corrupt, boss-ridden political machines." He urged the Citizens' party of Kansas City, a fusionist movement of Democrats and Republicans, to do all in its power to defeat the regular Democratic ticket.

Mitchell stopped here after a business visit to his home in Springfield, Mo.

Charges Corrupt City Government.

In his statement he compared the Pendergast organization here with Tammany Hall in New York and the Vare and Mellon Republican political organizations in Philadelphia and Pittsburgh, adding: "Nowhere in this country has there been a bolder, more arrogant, ruthless and corrupt political municipal government than that provided Kansas City by the Pendergast machine."

In Kansas City the taxpayers have been "plundered to the limit," Mitchell declared. "Those citizens who have done business with the city government have been compelled to succumb to the outrageous exactions of the Pendergast machine in order to carry on relations with the city. Those favored by the machine have had their taxes rebated while others have had their taxes unjustly increased."

Mitchell charged that the Democratic machine here forced contractors to use concrete manufactured by a concern headed by Pendergast, that favoritism was shown in contract letting, and that streets have been condemned and unnecessary improvements made so "favored contractors might pillage adjoining property owners."

Assails Gambling and Rackets.

The Police Department here, he said, is appointed by the Pendergast machine, and he asserted "the machine must accept responsibility for a large part of the corruption in the city consisting of wide open gambling houses, speakeasies, stick-ups, murders, kidnapings and last, but not least, rackets of many varieties."

Mitchell predicted the end of the Pendergast leadership here at the municipal election "if the Republicans refrain from presenting candidates of their own, since this is an overwhelmingly Democratic city, and support the candidates on the Citizens' ticket in the coming primary and election against the Pendergast machine."

Mitchell said a second objective of the Citizens' party workers should be "to prevent the wholesale stealing of votes in the primary and the election." He cited two instances in which he charged "notorious" vote stealing in elections here.

"In the primary of 1932 Senator Bennett Champ Clark lost at least 20,000 votes in this city as a result of crooked counting," he said. "In the primary of 1922 the returns showed Senator James A. Reed received in Kansas City 29,941 votes for United States Senator to 6876 for Breckinridge Long, a plurality for Reed of 23,065, while the truth is, the returns would have shown that Long carried the city if an honest count had been made."

Influence on State Affairs.

"The people of the state," Mitchell said, "have a vital interest in the overthrow of the Pendergast machine, for its influence in state affairs has cost them dearly. A triking illustration of this was shown in the conduct of the Pendergast controlled members of the recent Legislature who worked hand in glove with the greedy utility interests with telling effect."

Pendergast denied he had ever "forced anyone in my life to buy anything from me."

"I wonder," he asked, "if that's the same Mitchell who viciously fought Senator Stone and Gov. Dockery about 30 years ago and who fought Senator Reed 25 years ago."

FIRST VETO BY ROOSEVELT

Declines to Approve Soldier Benefits for Army Deserter.

By the Associated Press.

WASHINGTON, March 2. — Exercising his veto power for the first time, President Roosevelt has returned to Congress without his approval a bill which would have given Beryl M. McHam, an army deserter of Sapulpa, Ok., all the benefits of an honorably discharged soldier.

The President transmitted with his brief message a report from Secretary Dern recommending disapproval on the ground that McHam, who was wounded and cited for bravery in action in France, had deserted in 1922 after he had been allowed to re-enlist to wipe out a dishonorable discharge which followed serving of a 15-month sentence for disorderly conduct.

A. C. Read Jr. Begins Jail Term.

LOS ANGELES, March 2.—Alfred C. Read Jr. started serving a 30-day jail term yesterday for stealing $11 from Claire Windsor, actress. Read was convicted Dec. 7.

$142,201 LIQUOR REVENUE FOR STATE SINCE JAN. 27

More Than Two-thirds of Total From Licenses; Only 18 Here Due to Ordinance Delay.

By the Associated Press.

JEFFERSON CITY, March 2.—The State's new liquor control and tax law has produced $142,201.06 since revenue started pouring in Jan. 27.

Figures on receipts from licenses and gallonage and stamp tax, to March 1, were made public today by Walter Bouchard, Chief Clerk in the State Supervisor's office. More than two-thirds of the revenue, or $103,439, was derived from the sale of licenses.

The remainder of the revenue, totaling $38,762.06, came from the following sources: Back tax on liquor, $20,463.14; back tax on 5 per cent beer, $6672.63; and total stamp orders, $11,626.29. Kansas City with 36 led cities of the State in places obtaining licenses to sell liquor by the drink. St. Joseph has 31.

In St. Louis delay in enacting a liquor ordinance has held licenses down to 18.

TO MAKE COUNTY COURTHOUSE BOND ELECTION CAMPAIGN

Campaign for a bond election for a new Courthouse in St. Louis County is to be undertaken immediately by the County Chamber of Commerce, it was announced yesterday by Boyle O. Rodes, chairman of the board. The County Court, which recently applied for a 30 per cent grant from the Government for a proposed $1,500,000 Courthouse and Jail, has asked the Chamber to take over leadership in the bond campaign, Rodes said.

First step in the campaign will be a county-wide citizens' committee to work for the proposal. The Court has agreed the committee's activities are to extend beyond the actual campaign effort, he said. It will serve also as a bond supervisory committee and will have charge of selection of an architect.

ST. LOUIS GROUPS REGISTER UNDER NEW SECURITIES ACT

Bondholders' Committees Take Preliminary Step to Submission of Reorganization Plans.

Two St. Louis bondholders' committee have registered with the Federal Trade Commission under the new Securities Act, preliminary to submission of reorganization plans.

The committees are for the reorganization of the Missouri-Illinois Bridge Co., which has a highway bridge at Louisiana, Mo., and for the Abilene Hotel Co., at Abilene, Tex. There are mortgage bonds of $600,000 against the bridge, and of $279,000 against the hotel. Meredith C. Jones is secretary of the bridge bondholders' committee, and the Rev. Luther E. Todd, secretary of the committee for hotel bondholders.

These two are among 10 security issues totaling about $3,000,000 which have been registered with the Federal Trade Commission under the Securities Act.

SAFE ROBBERS GET $291

Knock Combination Off Insurance Office Strong Box.

The combination was knocked from a safe in the office of the American National Insurance Co. of Galveston, Tex., on the second floor of a building at 2800 North Grand avenue last night, and $291 stolen.

The theft was discovered this morning by the building janitor.

ADMITS BANK HOLDUP IN WHICH TWO POLICEMEN WERE KILLED

New York Prisoner Names Two Other Men in Robbery at Needham, Mass.

By the Associated Press.

NEW YORK, March 2. — Police Lieut. Charles Eason said last night he had obtained an oral confession from Irving Millen that he and his brother, Murton, and Abe Faber held up the bank in Needham, Mass., in which two policemen were killed. The Millens are held here and Faber is held in Massachusetts.

"Irving admitted that he, his brother and Faber also stole the police firearms on display at the Boston automobile show, and that he robbed a policeman of his gun in Worcester, Mass.," Eason said.

DEATH FOR TURTLE IN WILL

Pet, Said to Be 100 Years Old, to Be Chloroformed.

By the Associated Press.

SAN FRANCISCO, March 2.—Philly, a turtle believed to be 100 years old, will be chloroformed to comply with the last wishes of his owner. Its owner, Miss Ida Mary Carmany, formerly of Philadelphia, after which the pet was named, died here yesterday.

Philly became the pet of Miss Carmany's mother about the time gold was discovered in California. It was Miss Carmany's first pet and was allowed to crawl through the Carmany Philadelphia home.

TRY IT THIS WEEK
Soft Finish — Flat pieces ironed, wearing apparel fluffed dry. A beautiful, yet economical service. Ideal for the small family. 5 LBS. 50c
15 Lbs. and Over 9c LB. Shirts Finished Each 10c Additional
White Line LAUNDERERS · DRY CLEANERS 4150 CHIPPEWA LAclede 7780

EARTHQUAKE ON CHILEAN COAST

Extensive Damage But No Loss of Life Reported.

By the Associated Press.

SANTIAGO, Chile, March 2. — A severe earthquake which shook an area ranging 1000 miles along the Chilean coast, was reported today to have caused extensive damage.

The shock, felt for two and one-half minutes late yesterday, did its worst damage at Valdivia, Temuco and Puerto Montt. No casualties were reported. A church and many houses were partly destroyed at Nacimiento. An extreme heat wave preceded the shocks there.

Thelma Todd, Actress, Divorced.

By the Associated Press.

LOS ANGELES, Cal., March 2.—Thelma Todd, movie actress, today obtained a divorce from Pasquale de Cicco, theatrical agent.

ADVERTISEMENT

Newest way to fight colds

"Build yourself up with vitamins and minerals if you'd avoid colds," —that's the latest advice. Now—thanks to recent discoveries—you can get vitamin A (called the "anti-cold" vitamin) and vitamin D (the rickets preventive) without taking cod liver oil. Just ask druggist for McKESSON'S VITAMIN CONCENTRATE TABLETS OF COD LIVER OIL. These chocolate-coated tablets contain 1000 units vitamin A and 500 D; also VALUABLE MINERALS (calcium and phosphorus). 3 McKESSON'S tablets equal 2 whole teaspoons high grade cod liver oil. No fishy taste. Start the children on them today. Take them yourself. Be sure you get McKESSON'S. They are the ONLY vitamin concentrate tablets to bring you minerals as well as vitamins!

$133,500 TAX ON DIAMOND

Amounts to One-Third of Sum Paid for Jonker Stone.

PRETORIA, South Africa, March 2.—The newly discovered Jonker diamond, fourth largest in the world, brought a windfall of $133,500 to the State.

The figure represents super tax and poll tax amounting to more than one-third of the sum which was paid for the stone by Sir Ernest Oppenheimer.

3 STORES OLIVE TIRE CO. INC INLAND SALES 3 STORES
2701 WASHINGTON .. 3405 GRAVOIS 1350 N. KINGSHIGHWAY
Get Our Prices on Tires

ADVERTISEMENT

COLDS Go Overnight
When You Take The Right Thing!

A cold doesn't have to run its course and expose you to serious complications. A cold can be routed overnight if you go about it the right way. First of all, a cold being an internal infection, calls for internal treatment. Secondly, a cold calls for a COLD remedy and not for a "cure-all."

Grove's Laxative Bromo Quinine is what a cold requires. It is expressly a cold remedy. It is internal and direct—and it does the four things necessary. It opens the bowels, combats the cold germs and fever in the system, relieves the headache and grippy feeling and tones and fortifies the entire system. Anything less than that is taking chances with a cold. Get Grove's Laxative Bromo Quinine at any druggist, 30c and 50c. Ask for it by the full name and beware of dealers who offer substitutes.

A GIGANTIC SUPER VALUE GIVING BAZAAR
CARLOADS OF WANTED MERCHANDISE AT TREMENDOUS SAVINGS!

BUY NOW

OPEN Saturday NITE TILL 9

LAUNDRY SOAP 1c BAR

BOYS' $2.50 HIGH-TOP SHOES Broken Sizes 75c

89c BROADCLOTH SHIRTS FOR MEN White and colors. Sizes 14 to 17. Each cellophane wrapped. 43c

SAT. 9 A. M. to 11 A. M. A BIG LIVE CHICKEN With every bargain marked with a Star. Look for the Star. One chicken to a customer. ★

WOMEN'S SHOES UP TO $3.50 Large assortment of styles and leathers. $1 ★

COUPON Bring it with you. None sold without coupon. SPECIAL BLENDED WHISKEY A good well-known brand. 69c Pint SATURDAY, MARCH 3d

SATURDAY NITE SPECIALS
BEER! A Glass of Beer WITH 50c PURCHASE OR MORE
FROSTED ELEC. LIGHT BULBS 15 TO 50 WATTS 5c
GALOSHES FOR WOMEN, SIZES TO 4½ 10c
Felt House Slippers For Women, All Sizes 21c

WORK SHOES For men, plain toes, heavy soles, all sizes. Get a chicken. $1.59 ★

ENDICOTT-JOHNSON DRESS OXFORDS For Men. New Styles. All Sizes. GET A CHICKEN $2.69 ★
$3 POLICE SHOES For Men All Sizes $1.99 ★

BUY NOW $2.50 New Spring FELT HATS FOR MEN $1

MEN'S $15 SUITS Broken sizes; not this season's style. Get a chicken. ★ $3 AND $5

$19.50 SUITS OR OVERCOATS Large assortment; newest styles. Get a chicken. $9.90 ★

$3.95 SHEEPLINED COATS With Wambo collar; for boys; Sizes 4 to 10; get a chicken. $1.99 ★

WOMEN'S $1 WASH DRESSES Made of prints and other fast color materials. 29c

65c BLUE WORK SHIRTS FOR MEN 39c
Men's 6c white handkerchiefs, fancy border... 3c

$3.95 Suedecloth TOPCOATS FOR BOYS Sizes 4 to 10 $1

MEN'S $2.95 BLUE SERGE PANTS $1.50 ALL SIZES GET A CHICKEN ★

MEN'S $1.49 KHAKI WORK PANTS 69c

THOUSANDS OF SENSATIONAL VALUES

Men's 59c Ties, four-in-hand style, large assortment	15c
Men's 39c Rayon Shirts or Shorts, Saturday	19c
Women's Rayon Stockings, bazaar price, a pair	10c
Men's $3.50 Wool Sport Coats, gray or brown, v-neck,★	$1.89
50c Heavy Horsehide Work Gloves, all sizes, a pair	19c
Auto Seat Covers, coupe or roadster, Sat.,	55c

STORE-WIDE SPECIALS

Boys' $5 Boots, oil treated, all sizes, pair★	$2.99
Women's Rubber Galoshes, sizes to 4½, pair	39c
Riding Boots, all sizes for men or women★	$6.85
Women's Footwear, values up to $4, all sizes★	$1.39
75c Bed Sheets, bleached, size 72x90 inches	49c
$1.50 Food Chopper, 3 blades, household size	88c
Men's Leatherette Work Coats, $3.95 value★	$1.99
$3.50 All-Wool Blankets, large, single, gray	$1.99

Barneys
10TH AND WASHINGTON
SEE OUR SHOW WINDOWS

THEATRES
Reels and Stage Shows
CELEBRATING "RECOVERY"

Mandalay
An Exotic Night Flower Who Never Got a "Break" Featuring Ricardo CORTEZ Lyle TALBOT Warner OLAND
TODAY 25c Till 1 P. M.
Get Ready, St. Louis, for "2nd HONEY-MOON"
AMBASSADOR

DOUBLE FEATURE In Town
Gloria STUART "BELOVED"
Fay WRAY "MADAME SPY"
25c till 6 p. m. 40c After
MISSOURI

'ESKIMO' FROM THE FAMOUS AND THRILLING NOVEL

POPEYE Hands Gloom a Knockout! Every Day in the Post-Dispatch

PHOTO PLAY INDEX

NEW WHITE WAY 6th & Hickory — Show Starts 6:30 P. 'Little Women,' Star C... and 'From Headquarters...'
OZARK Webster Groves — ROD LA ROQUE in "S. O. S. ICEBERG" BILL BOYD, MAE CLARK in 'FLAMING GOLD'
PALM 3010 N. Union — Robt. Armstrong, 'Son of Kong.' June Clyde, W... Collier Jr. in 'Forgotten...'
PARK 3145 Park — 10c and 15c. Jean Parker 'What Price Innocence.' Comedy. Cartoon.
Pauline 5000 Claxton — 'BLOOD MONEY,' Geo. Bancroft. 'SMOKY,' Victor Jory. Short Subjects.
Princess 2841 Pestalozzi — Chinaware Nite. Carnera and Baer in 'Prize Fighter and the Lady.' C. Farrell 'Girl Without a Room.' 10c and 20c.
Red Wing 4557 Virginia — Bargain Prices. Thelma Todd, 'You Made Me Love You' & 'Emperor Jones...'
RIVOLI 6th Near Olive — 'Marriage on Approval' and Cary Grant in 'The Woman Accused'
ROBIN 5479 Robin — Dick Powell, 'College Coach.' Carole Lombard, 'White Woman.' Capt. Henry's Show Boat
ROXY 5500 Lansdowne — 'LITTLE WOMEN' with Katharine Hepburn. Mickey Mouse Revue. 'PIED PIPER,' 'MAIL PILOT' and 'THREE LITTLE PIGS,' French Version
Shady Oak CLAYTON — 22 Stars in 'Alice in Wonderland.' Comedy and Cartoon
STUDIO 6218 Nat. Bridge — 10c and 20c. 'Bureau of Missing Persons,' B. Jones, 'White Eagle'
Temple — Clark and Carson, Fergus... Alice Brady, 'Should Ladies Behave.' Herbert Marshall, 'Solitaire Man'
Virginia 5117 Virginia — Bargain Nite. James Dunn 'JIMMY AND SALLY.' 'Alice in Wonderland.'
Wellston 6226 Easton — 'ALICE IN WONDERLAND' and WILL JAMES in 'SMOKY.'
O'FALLON 4026 W. Florissant — JOAN BLONDELL LYLE TALBOT 'Havana Widows' VICTOR JORY in 'SMOKY.'
QUEENS 4704 Maffitt — 'SON OF KONG,' Robt. Armstrong, Helen Mack. 'Horse Play,' Summerville, Leila Hyams.
Salisbury 2504 Salisbury — Wallace Ford, Mary Carlisle in 'EAST OF FIFTH AVENUE.' Tim McCoy 'HOLD THE PRESS.' Ovenserve Nite.

...the Post-Dispatch "Want" advertisers ... ect slightly used articles at prices far b... any cases these articles have the appeara... ant Ads, take advantage of these bargains

FARM PAPER EDITORS SUBMIT RELIEF PLAN

Group of 50 Gives Suggestion to President on Visit to Washington.

By the Associated Press.

WASHINGTON.—Fifty editors of agricultural publications who met with Secretary of Agriculture Wallace and officials of the Farm Administration for two days submitted to President Roosevelt a list of suggestions on the farm program.

Primary among the recommendations was that urging as the "supreme objective" the "preservation of the American farm home and the elevation of its living standards."

Dr. Mordecai Ezekiel, economic adviser to Wallace, and Dr. H. R. Tolley, Assistant Farm Administrator, explained returns on the farm housing survey now under way, the aims of the farm program, and land utilization plans.

Concerning land plans, the editors declared:

"We believe that a continuing study of land utilization should be made, but with the primary concern for people rather than the land itself."

In spite of the necessity for reducing production, they said, "efficiency of crop and animal production deserves no less emphasis now than in former years and should be matched with equal efficiency in farm marketing and business policies" looking toward more leisure and "a richer social, intellectual and community life."

"A nation-wide campaign should be conducted to provide modern equipment and conveniences for all farm homes now without them," the editors said.

Compulsory control of farm production, as exemplified in the Bankhead bill for limiting cotton production to 9,500,000 bales this year, was mentioned in the conference and moved the editors to declare that "major departures in farm practice, of which the Bankhead bill is an example," should be submitted to a vote of the farmers concerned.

They also recommended encouragement of the co-operative movement among farmers, stimulation of export trade through reciprocity and international readjustment of tariffs, and reduction of interest rates as suggested by the President.

Marriage Licenses Births Recorded Burial Permits

MARRIAGE LICENSES.

Fred W. Schraer ....Jonesburg, Mo.
Mrs. Mae M. Witt ....Jonesburg, Mo.
Lester J. Handleman.....University City
Frieda Weitzman ....1312 Hamilton
August Schultz ....4202 N. Broadway
Mrs. Ann McGarry ....218 Ferry
John W. Gargus ....1525 Park
Nellie D. McClain ....1525 Park
Louis D. Michael ....1011 S. 7th
Ada Miller ....21 S. 15th
Creed Taylor ....2330A Wash
Stella Smith ....2814A Franklin
Francis R. Billings ....5726 Maple
Florence Clark ....5726 Maple
Hadley Douglas ....3018 Rutger
Lydia Emrick ....1114 S. Cardinal
Virgil H. Halibertor ....3761 Finney
Willa M. Norfolk ....3761 Finney
J. King Kent ....St. Louis County
Nancy C. Price ....4402 McPherson
Oscar L. Byrd ....3110 Pine
Annie L. Campbell ....3110 Pine
William Walker ....1823 N. Taylor
Mrs. Mattie Polk ....4436 West Belle
Robert Mason ....4237 E. Garfield
Myrtle Ball ....4219 St. Ferdinand
Clarence Banks ....1321 Wharf
Mary D. Watts ....1529 S. Second
Jarrel Forshee ....1520 Warren
Alma Reid ....1706 Cass
Fayette Colvin ....Jefferson Barracks
Effie Avery ....3642 Blow
Fred Prater ....1219 S. 6th
Gertie Prince ....1219 S. 6th

AT CLAYTON.

Robert Houser ....Glencoe, Mo.
Lillie McKinnon ....Glencoe, Mo.
Walter H. Lindhorst ....Creve Coeur
Mathilda A. Hintertheer....East St. Louis
Leroy A. Mueller ....Pacific, Mo.
Myrtle M. Meyers ....Pacific, Mo.
Edward R. Metzger ....Normandy
Isabel Stobie ....4713 Cupples

BIRTHS RECORDED.

BOYS.

G. and W. House, 2737A Delmar.
A. and H. Jackson, 3937 Finney.
E. and L. Martin, 2728 Walnut.
J. and M. Vincent, 3505 Lawton.
W. and M. Thigpen, 2602 Glasgow.
G. and C. Baker, 3128 Bell.
G. and N. Cragen, 5979 Romaine.
H. and C. Llewellyn, 5207 Ridge.
V. and I. Rizzo, 1008 N. Tenth.
J. and A. DeKrehnyay, 4347 McPherson.
T. and M. O'Toole, 1956 Semple.
C. and G. Sims, 5206 Vernon.
E. and L. Hance, 3708 LaSalle.
V. and H. Hrdlicka, 2622 Gurney ct.
A. and L. Chianda, 1832A Iowa.
F. and M. Anderson, 4137 N. Second.
F. and E. Schroder, 3608 N. Ninth.
W. and L. Wetzel, 814 Grape.

GIRLS.

L. and E. Givens, 4364 St. Ferdinand.
C. and F. Hagens, 4039 Fairfax.
P. and A. Ingram, 2025 Eugenia.
T. and G. Williams, 3023 Magazine.
C. and G. Porter, 2211 Franklin.
S. and J. Hill, 3961 Aldine.
A. and M. Harris, 3220 Easton.
B. and M. Marlow, Ferguson.
J. and T. Albers, 4723 Tennessee.
H. and L. Wittwer, 5940 Marwinette.
S. and T. Graham, 1255 Boland.
J. and M. Martin, 3436 Charlack.
E. and G. Burroughs, 4730 Genevieve.

BURIAL PERMITS.

Maude E. Lawson, 55, 1723 N. 10th.
Frances P. Beshears, 11 months, 2500 S. Second.
Hilda K. Lambertson, 43, 5117 Aubert.
Osmond Lorance, 11, 3308A Shenandoah.
Rebecca Whittaker, 42, 2722 Walnut.
Gustav W. Fricke, 15, 4039 Garfield.
Edward Edwards, 60, 100 S. Channing.
Mamie S. Brown, 39, 1628 Biddle.
William Morrell, 81, 609 N. Jefferson.
Harry E. Burbank, 4, St. Louis County.
Charles Glover, 83, 5800 Arsenal.
Lauria Milne, 75, 5114A Southwest.
Charles E. Huffer, 66, Salem, Mo.
James V. Griffin, 25, 3656 Hickory.
John F. Irvin, 63, 2005 Market.
Anna Koob, 84, 5739 Theodosia.
Maggie Kennedy, 73, City Infirmary.
Norman Godier, 29, unknown.
Samuel G. Thompson, 39, 2726 Lucas.
Rose Ellis, 40, 3536 Lawton.
Caroline Eddie, 61, 2715A Sheridan.
August W. H. Wolters, 75, 3536 Victor.
Jennie Watkins, 71, 2209 Walnut.
Missouri E. Janis, 87, 1327 Hogan.
Dorothy E. Blackwell, 5, Bland, Mo.
Henry E. Hoffner, 60, 2923 S. 13th.
Mary Steinberg, 73, University City.
Louisa Meyer, 65, 7724 S. Broadway.
William Miller, 63, 1322 N. 8th.
Charles Watt, 31, 314 S. Jefferson.
John Harris, 3, Kansas, Rose Hill.

DIAPERS LAUNDERED
12 Daily, $1.35 Week—18 Daily, $1.70 Week
Deliveries Every Day.
Even Cheaper if You Furnish Diapers.
BABY DIAPER LAUNDRY
REpublic 4316

EXCAVATIONS TO BE RESUMED AT OLYNTHUS

Johns Hopkins Man Uncovered the Site of the City Six Years Ago.

By the Associated Press.

BALTIMORE, Md.—Seeking to reveal more of the life and culture of the classical period of Greece, Dr. David Moore Robinson leads his third expendition into Macedonia to continue his excavations of the ancient city of Olynthus.

Dr. Robinson, who is Vickers professor in Greek and archeology at Johns Hopkins University, uncovered the site of the city in 1928 while digging some trenches in a barren Greek hillside.

His work that year and in 1931 brought to light an entire residential block, a burial ground, several streets and houses, besides many relics and trinkets.

Olynthus was the capital of the Chalcidic League, which comprises some 30 towns, before the city was completely destroyed by Philip of Macedon in 348 B. C. As most of its inhabitants had been killed or sold into slavery, it never was rebuilt.

Dr. Robinson's aim on this expedition is to follow the "Main street" of the city to the remains of its civic center and the ruins of its public buildings. He desires to find the site of a temple of health and perhaps the meeting place of delegates representing the Chalcidic League.

He has hopes of finding a copy, engraved on stone, of the Constitution of the Chalcidic League, and maybe treaties between Olynthus and other towns or public documents relating to internal affairs. The few inscriptions found so far were of private business deals or contracts.

Dr. Robinson's discoveries on the two previous expenditions revolutionized the accepted conception of the life of the Greeks during the classical period.

In the ruins of the 20 or more homes unearthed by Dr. Robinson, he found the residents of Olynthus lived amid comforts comparable to those of today. The Greeks of 2300 years ago followed a type of city planning with 10 houses in a block, five facing on opposite streets.

Each house had remains of about 10 rooms on the ground floor with a stairs indicating a like number of rooms on the second. Nearly all of them contained bath tubs and the presence of terra-cotta conduits, indicating the possibility of running water in that day.

Two State Prisoners Escape.

By the Associated Press.

JEFFERSON CITY, March 2.—William Dillman, 19 years old, under two-year sentence at the intermediate reformatory, escaped from a line of prisoners last night. Ed Sanders, Negro, 33, escaped from a prison farm.

Eczema Victims
find prompt relief from maddening itching and burning and check its spread with concentrated
POSLAM

$60,000 PAINTING DEPICTS 3 PHASES IN LIFE OF T. R.

Mural One of Largest in New York, To Be Placed in American Museum Next Fall.

By the Associated Press.

NEW YORK.—Three important periods in the life of Theodore Roosevelt are being depicted on one of the largest murals ever painted in this city. One-third complete, the work will cost $60,000 and will be placed in the Roosevelt Memorial of the American Museum of Natural History, probably next fall.

The mural will depict Roosevelt's achievement in the construction of the Panama Canal, his African explorations, and his accomplishment of the treaty of Portsmouth. William Andrew Mackay, veteran muralist, is the painter.

YOU GET THE MOST COAL FOR YOUR MONEY When You Order
Phone MAin 3050
HAWTHORN OR BLACK ARROW
The High Quality Coal That Is Consistently Satisfactory
HAWTHORN COAL CO.
6th Floor Arcade Bldg. 8TH and OLIVE

AMARILLO, TEX., TO KEEP MOTHER-IN-LAW'S DAY

Club Organized to Pay Honor on March 5 to "Mothers Who Have Made Good."

By the Associated Press.

AMARILLO, Tex. — Mother-in-law's day is the latest. It will be observed here March 5. The slogan is: "A mother-in-law is a mother who has made good."

Some of Amarillo's prominent matrons, encouraged by Gene A. Howe, newspaper publisher, have organized the Mother-in-law's Day Club of Texas.

"We mothers-in-law have borne the brunt of harsh jokes and misleading insinuations too long," Mrs. N. S. Griggs, the club's president, declared. "It is time the public paid us some respect.

"Any woman can be a mother, but a mother-in-law is one who has brought up her daughters in such a way that they want to marry and make homes and who have enough appeal that men want to marry them. We honor our mothers when many times their real problems don't begin until their children are married, so why not pay a little tribute to mothers-in-law?"

The Mayor will issue a proclamation calling for city-wide observance of the day. There will be a free performance at the leading theater, favors from business houses, and prizes for the oldest and youngest, the prettiest, and the one with the largest number of married children.

3 STORES OLIVE TIRE CO. INC STORES
INLAND SALES
2701 WASHINGTON . . 3465 GRAVOIS
1350 N. KINGSHIGHWAY
SEEING IS BELIEVING

WHY LIMP?
End that Callous
Pressure and friction make callouses. Pain eases at once with springy SEALTEX bandage. SEALTEX sticks only to itself, not skin or hair. Comes off like your stocking! Walk in comfort. At all drug counters, 25c and 50c sizes.
SEALTEX

Expert Assistance From Buzzards.

RIO DE JANEIRO. — Buzzards helped Peter Riedel soar to a height of 7000 feet in a glider. Within a few minutes after Riedel took off at Campo Dos Affonsos, he glimpsed buzzards, gliding along, wings widespread, seeking an upward current. He followed them and found the upward current he, too, was seeking.

RECOVERY CELEBRATION SALES
Read the Advertisements Today

You want some things strong
.. but when it comes to cigarettes
you want them mild

SOME folks like their tea or coffee strong enough to hold up a house . . . and maybe that's all right.

But most smokers, we find, like a mild cigarette. That may be because people smoke more nowadays. Or perhaps they've found that in a milder cigarette like Chesterfield they get more of the aroma and taste.

Milder doesn't mean namby-pamby. To Chesterfield smokers it means a cigarette that's mild and yet *satisfies.*

Chesterfield
the cigarette that's MILDER · the cigarette that TASTES BETTER
© 1934, LIGGETT & MYERS TOBACCO CO.

at Campo Dos Affonsos, he glimpsed buzzards, gliding along, wings widespread, seeking an upward current. He followed them and found the upward current he, too, was seeking.

COVERY
LEBRATION
SALES
Read the
Advertisements
Today

ng
ettes
ld

TASTES BETTER

THE HITHERTO UNPUBLISHED MANUSCRIPT OF A MASTER WRITER

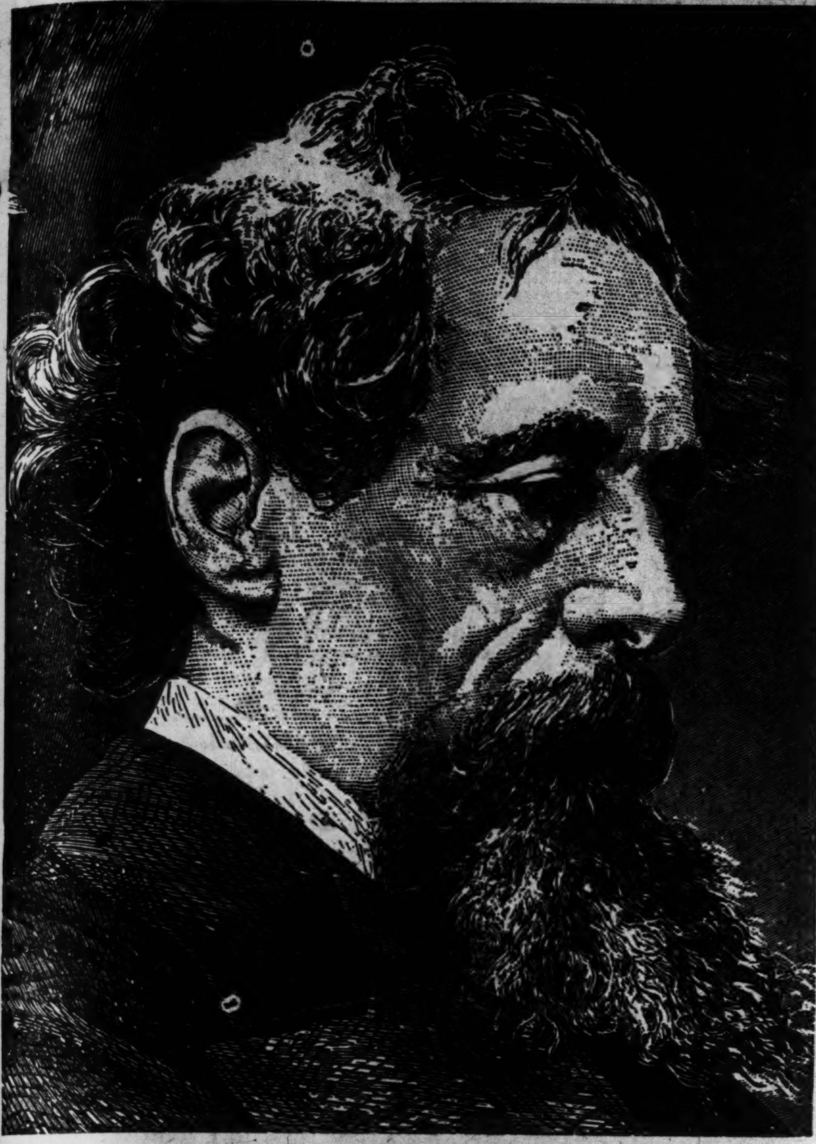

THE LIFE OF OUR LORD BY *CHARLES DICKENS*

Written for His Children in 1849. . . . and Kept as a Precious Family Secret for 85 Years

In 1849 Charles Dickens wrote, for the teaching of his own children, "The Life of Our Lord." Himself devout, it was his wish to tell the story of the New Testament in terms so simple as to be clear even to the youngest of his children.

It was Dickens' wish, too, that the manuscript be held within the family so long as any of its members lived. This wish was respected. For 85 years the manuscript has been kept a closely guarded secret; it has never been published or exhibited. Only recently have restrictions upon publication been removed by the death of Sir Henry Fielding Dickens, last surviving child of the author.

The unprecedented sum of $210,000, or $15.00 a word, was paid for the publication rights alone, the manuscript remaining with the family.

First publication of this work by one of the greatest figures in English prose writing will be a literary event that could happen only once in a lifetime. "The Life of Our Lord" will appear in 14 daily installments.

Exclusively in St. Louis in the

POST-DISPATCH

BEGINNING MONDAY, MARCH 5

WHOLE WHEAT CHOWDER

Two cups diced carrots.
One pint boiling water.
One-half cup diced salt pork.
Four tablespoons chopped onion.
One tablespoon flour.
One pint milk
Two cups cooked whole wheat.
One teaspoon salt.
Pepper.
One tablespoon chopped parsley.

Cook carrots in boiling water until just tender. Fry salt pork until crisp, remove it from fat, and cook onions in the fat. Stir in flour and cook a few minutes longer. Mix all ingredients in the upper part of a double boiler, stir until well blended, and cook about 10 minutes.

Meringue Hints.

Bake merinque for 20 minutes in a slow oven and it will not fall. Be sure the meringue touches the pie shell all around when you put it on and it won't pull away when the pie is cut.

NRA MEMBER U.S. WE DO OUR PART

Recovery Days Specials

We Close Sat. at 6:30 P. M.

Food Mart

The Right Spot for Quality

6th S. E. Cor. at Lucas

Plenty of Parking Space on Lucas Ave.
PRICES GOOD TILL MONDAY NIGHT

St. Louis' Foremost Liquor Dept. Special This Week

ANCHORAGE—100 Proof Straight Kentucky Whiskey. Pint 1.25
LASH BITTERS 18% alcohol; a laxative tonic, bottle 95c
HILL'S IRISH MOSS Rock and Rye, with Horehound, quart 1.35
HOMER'S GINGER AND BRANDY; 30% alcohol, in fifths 1.35

Boneless Roast **BEEF** U. S. Gov't Inspected Selected, Juicy and Tender
Bottom Round, lb. .. 16c
Shoulder, lb. 16c
Sirloin Butt, lb. ... 17½c
Top Round, lb. 22c
Top Sirloin, lb. 22c

CHUCK ROAST Choice Cuts From Native Beef 11c
STANDING RIB, LB., 15c

Food Mart Special Cube Minute STEAKS LB. 25c

PORK SHOULDER, callie style .... lb. 9c
PORK LOINS, Roast .... lb. 14½c

Boiling Beef, Lb. 7c
Sugar-Cured, Sliced BACON 2 Lbs. for 27c

Fancy Milk-Fed VEAL CHOICE CUTLETS, LB. 28c
Breast, lb. 9c
Shoulders, lb. 11c
Rib Chops, lb. 15c

GUARANTEED Fresh Eggs in Cartons .... 15½c Doz.
Rose Bud Tub Butter, lb., 29c

FOOD MART SPECIAL COFFEE Lb. 19c 3 Lbs. for 55c

Selected Milk-Fed POULTRY Fresh Dressed
Fancy Young Hens, lb. .. 17½c
Spring Chicken Giblets, lb., 29c
Full Dressed Broilers, each 32c

Flour Minute Biscuit. Each 19c
Tomato Juice Alice. 27 Ounces .. 9c
Popcorn Giant size .... 6 lbs. 25c
Peaches Libby's De Luxe. No. 2½ cans. Ea. 15c
Beans Red or Kidney 15½-oz. Cans 4 for 19c
Soup Alice Tomato .... 2 for 9c

CHEESE
Swiss X Fancy .... ½ Lb. 15c
Cheddar Sharp .... Lb. 30c
Muenster .... Lb. 20c
Macaroni 7-Oz. Pkgs. Big A Brand. 2 for 9c
Spaghetti 7-Oz. Pkgs. Big A Brand. 2 for 9c
Sea Shells 7-Oz. Pkgs. Big A Brand. 2 for 9c

FOOD MART BAKERY SPECIALS
Dresden Stollen An old time favorite 23c
Neopolitan Layer Cake Iced chocolate fudge. 28c

Home Economics

LEFT-OVER CHICKEN USED FOR PATTIES

Good Also With Mushrooms in A La King Recipes.

Left-over bits of stewed or roast chicken can be "extended" to good use in patties or a la king recipe. Or canned chicken may be used for the same purpose.

Chicken a la King.

One-haf cup mushrooms, finely chopped.
One-fourth cup butter.
Two tablespoons flour.
Two cups milk.
One-half cup green pepper, finely chopped.
One-half cup stuffed olives, finely chopped.
Two cups cooked chicken, diced.
One-half cup mayonnaise.
One tablespoon Worcestershire sauce.
One-half teaspoon salt.
Dash of pepper.

Saute mushrooms in two tablespoons of the butter five minutes. Melt remaining butter in double boiler over low flame. Add flour and stir to a smooth paste. Add milk gradually, stirring constantly. Add mushrooms, green pepper, olives and chicken. Continue stirring and add mayonnaise and seasonings. When thoroughly blended, remove from fire and serve on hot toast. Garnish with sprigs of parsley. Serves six.

Chicken Patties.

Yolks of three hard-cooked eggs.
Five tablespoons flour.
One teaspoon mustard.
One and one-fourth teaspoons salt.
One-fourth teaspoon white pepper.
Three tablespoons melted fat.
Two cups scalded milk.
Whites of three hard-cooked eggs, finely chopped.
One and one-half cups cooked chicken cut in cubes.
One or two tablespoons pimiento cut in strips.
One or two tablespoons green pepper cut in strips.
Two tablespoons ripe olives cut in strips.
Juice of one lemon.

Mash hard-cooked egg yolks, add flour, mustard, salt, pepper and melted fat. Add scalded milk, stirring constantly and cook until thick and smooth. Add hard-cooked whites of eggs, chicken, pimiento, green pepper, ripe olives and lemon juice. Keep hot over hot water and serve in patty shells.

ESCALLOPED LEFT-OVER FISH

Two cups cooked flaked fish.
Two cups cooked diced potatoes.
One cup cooked diced celery.
One green pepper, chopped.
Two cups grated American cheese.
One and one-half cups cream sauce.
Salt, pepper.
Fresh tomato.
Green pepper.

Combine fish with vegetables. Add one and one-half cups grated cheese, the cream sauce and seasonings to taste. Place in a casserole, sprinkle with remaining cheese, and decorate the top with one-eighth sections of tomato and strips of green pepper, radiating to the center. Bake about 30 minutes in a moderate oven, 350 degrees.

SAVORY ROUND STEAK

Brown one medium sized onion in hot fat. Add about one and one-half cups cold water and one-fourth teaspoon salt. Bring quickly to boiling point. Add a slice of round steak (two pounds). Cover closely. Lower heat and simmer until meat is tender. Remove steak to hot platter and strain stock. (There should be about one cup.)

Melt one tablespoon butter, blend with two tablespoons flour, add stock, and bring to a bubbling boil. Season with salt and pepper and pour over steak.

SALMON LOAF

One-pound can salmon.
Three eggs.
One c. bread crumbs.
One tablespoon melted butter.
Salt and pepper to taste.

Remove bones and skin from salmon. Crumble fine, add bread crumbs, well-beaten eggs, melted butter and seasonings. Form into a loaf. Bake 30 minutes. Serve with cream sauce.

SAUERKRAUT JUICE USED IN COCKTAILS

Combines Well With Other Ingredients as a Healthy Appetizer.

Sauerkraut cocktails are said to be excellent aids to good digestion. You can find the juice canned or bottled in some shops, and it may either be taken "straight" or seasonings may be added as in the following recipes;

With Tomato.

Mix together one part sauerkraut juice and one part tomato juice. Add salt and paprika to taste, and cracked ice. Shake until cold and foamy. Serve at once.

Combination Cocktail.

Make a sauce by taking two tablespoons tomato catsup, one-half tablespoon Worcestershire sauce, one-half tablespoon kraut juice, and one-half tablespoon sugar. Place a small ball of sauerkraut in each of six cocktail glasses. Add a spray of parsley for garnish, pour over the sauce and serve with celery and salted soda crackers.

With Horseradish.

One and one-half cup sauerkraut juice, one cup tomato juice, one-quarter teaspoonful table sauce, one-quarter teaspoonful tabasco sauce, few drops onion juice, one-eighth teaspoonful salt, one-eighth teaspoonful pepper, one-quarter teaspoonful sugar, few drops liquid from bottled horseradish.

Mix ingredients thoroughly. Chill and serve in cocktail glasses.

Cucumber Sauce.

Add to one cup of whipped cream two tablespoons lemon juice, one medium-sized cucumber, finely chopped, and drained; a few drops of onion juice, salt and cayenne to taste.

BAKED APPLE TAPIOCA

Three cups water.
Two tablespoons lemon juice.
Three tart apples, pared and sliced.
One-half cup quick-cooking tapioca.
One cup light brown sugar, firmly packed.
One teaspoon salt.
One-fourth teaspoon mace.
Three tablespoons melted butter.

Combine water and lemon juice and pour over apples in greased shallow baking dish. Cover and bake in moderate oven 15 minutes, or until apples are partially cooked. Mix together tapioca, three-fourths cup sugar, salt and mace. Sprinkle over apples, mixing thoroughly. Add melted butter. Continue baking 10 minutes. Then stir well; sprinkle remaining sugar over apple mixture, and bake 5 minutes longer. Serve hot or cold with cream. Serves six.

No more costly baking failures
Perfect results .. Every time!

ARISTOS NEVER FAIL Flour

Many of the most desirable rental properties now available are advertised extensively in the Post-Dispatch want pages.

HOME OWNED
Wearen FOOD SHOPPE

Manchester Av. at Newstead
De Baliviere Ave., Corner Kingsbury
Skinker Rd., Cor. McPherson
Webster, 102 W. Lockwood
Old Orchard, 627 E. Big Bend
Maplewood, Sutton, near Manchester
Clayton, Forsythe and Central
Kirkwood, 104 N. Lindbergh
University City
407 Jackson Av., at Pershing

CIGARETTES Carton of 200 $1.10
Camels, Old Golds, Luckys, Chesterfields

FLOUR 5-Lb. Bag 25c 24-Lb. Bag 99c
Gold Medal Kitchen Tested

FRESH PRUNES Large Can 10c
Red Pag Brand, Tree Ripened, in Syrup

CHICKENS 2½ to 3 Lb. Average. Lb. 19½c
Swift's Premium Springs

BEEF ROAST Standing Rib Lb. 15c

LIKE IT?...YOU'LL LOVE IT!

Mellow Coffee!

Marvelous new flavor revealed as improved process gets out 97% caffeine

You can't *help* liking this new Kaffee-Hag Coffee! Kellogg chemists set out to take bitter caffeine out of coffee . . . without disturbing its natural flavor. And they discovered . . . this coffee had a *new mellowness!* All bitterness gone!

Taste it and see! So smooth . . . so mellow . . . marvelous.

One more surprise! You can make this coffee *strong* . . . bring out its full, rich flavor . . . still it won't turn bitter!

Why? Every pound of ordinary coffee contains nearly five grams of caffeine. Remove it, and you remove bitterness. Only pure, rich, full-bodied flavor remains.

Drink Kaffee-Hag Coffee for health. Yes . . . and you'll drink it for pleasure, too.

Blended from finest Brazilian and Colombian coffees. Ground or in the bean. Vacuum packed. Satisfaction guaranteed, or money returned. At your grocer's, or send 15c for trial can. Kellogg Co., Battle Creek, Mich.

(Pronounced Kaffee-HAHG)

"ME TOO UNCLE" Says— JIM REMLEY MARKETS

A YEAR under the "New Deal." It's been pretty peppy and there's been lots of action.

We here at Jim Remley Markets are proud of our Old Deal which has made and held thousands of customer friends.

For instance, there's the simple matter of old-fashioned honest weights. There's only one way to give honest weights. That's our way.

There's only one most modern sanitation. That's the Jim Remley method.

An institution is either home-owned or it "aint." This one is. Employes are either contented or not. Ask one of ours.

Prices? . . . Well, this is the fastest growing institution of its kind in the Middle West and the public is a pretty good judge — we think.

That's why I say on this anniversary of the New Deal. Uncle Sam—You're proud of all your activity. For Jim Remley Markets, I say—"ME TOO—Uncle!"

MEATS

Smoked Callies	Armour's Melrose—Shankless	Lb.	10½
Chuck Roast	Tender; Choice Center Cuts	Lb.	12½
Frankfurters	100% Meat—No Cereal	2 Lbs.	25
Pork Sausage	Pure; Link or Bulk	Lb.	10
Veal Chops	Choice Rib; Loin Veal Roast .... Lb. 16	Lb.	15
Smoked Bacon	Sugar-Cured; Sweet as a Nut; Whole or Half	Lb.	13½
Steaks	Tenderloin or Rib Cut From Baby Beef	Lb.	17½
Bockwurst	Fresh; Purest Ingredients	Lb.	16

LENTEN SPECIALS

Jack Salmon	Skinned Whiting	Lb.	19
Fresh Shrimp		Lb.	19
Sliced Halibut		Lb.	22
Crappie	Fresh Dressed	Lb.	13
Fresh Mackerel		Lb.	16
California Sea Bass	Boneless Fillets	Lb.	17

Pillsbury's Best FLOUR
24 Lbs. 99
10 Lbs. 49
5 Lbs. 25

OUR HILL-TOP MARKET

IS OPEN EVERY SUNDAY FROM 7 A. M. TO 8 P. M.
And Every Other Day Including All Holidays
This Market Is Conveniently Located at Kienlen and St. Louis Ave.
Kienlen is 6300 west, running between Easton and Natural Bridge. Plenty of parking space. Drive out and shop in this big, modern market and, remember, it is open all day and evening every day of the year.

String Beans	No. 2 Cans.....; Fancy Stringless	3 For	25
Peas	No. 2 Cans Tender	2 For	19
Sweet Corn	No. 2 Cans	3 For	25
Tomatoes	New Deal No. 2½ Cans; Standard Pack	2 For	23
Matches	Big Boxes	6 For	21
Salmon	Fancy Pink Tall Cans	2 For	25
Sardines	Del Monte. Oval Cans; In Mustard or Tomato Sauce.	2 For	19
Pride Milk	Tall Cans	3 For	17
Coffee	Old Judge; 1-Lb. Can..........28	3-Lb. Can	82
Shrimp	Fancy No. 1 Can	2 For	19
Asparagus	Hillsdale, Tender Tall Can	2 For	25
Cane Sugar	C. and H. in Cloth Bags.	10 Lbs.	47
Sardines	Packed in Oil	5 Tins	19
Crackers	Soda or Graham 2-Lb. Box		21
Tomatoes	No. 2 Cans; Del Monte, Fancy. Solid Pack.	2 For	25

Salad Dressing	Quart Jar; Pride—Our Own Make.		25
Pride Flour	None Better	24 Lbs.	79
Tomato Soup	Van Camp's Can		5
Pickles	Genuine Dill or Sour Quart Jar		15
Jell-O	All Flavors. Package		5
Sugar	C. and H. Bulk; Powdered or Old-Fashioned Brown	2 Lbs.	13
Peaches	Red Robe. No. 2½ Cans; Halves in Heavy Syrup.	2 For	29
Spinach	Snider's No. 2½ Can	2 For	29
Table Salt	1½-Lb. Boxes	3 For	10
Quaker Oats	Small Size; Cream of Wheat. Large Size, 21	2 For	13
Pineapple	Red Robe. No. 2½ Can; Slices in Syrup.	2 For	33
Soap	Crystal White. 100 Size Bar	10 For	23
Palmolive	Soap	3 Bars	13
Soap Chips	Crystal White, Big 5-Lb. Box		25
White King	Gran. Soap. New. Med. Size.	2 For	29

BAKERY SPECIALS

CHOCOLATE MALTED MILK LAYER CAKE Rich Each 28
FRESH PECAN CARAMEL ROLL Large 19
GOLDEN CUP CAKES White or Chocolate Icing Doz. 14
FANCY MIXED COOKIES Fresh Lb. 15

Fruits & Vegetables

Potatoes	Fancy; U. S. No. 1 Idaho Russets	10 Lbs.	25
Iceberg Lettuce	Solid Head		5
Tomatoes	Fancy; Fresh—Solid—Slicing	2 Lbs.	17
Cauliflower	Fresh; Fancy Snow-White Head		10
Green Onions	Fresh, Tender	3 Bchs.	10
String Beans	Fancy Fresh Stringless	2 Lbs.	19
Carrots	Big Bunches; Fresh California	3 for	13
Radishes	Big Bunches; Cherry Red—Solid	3 for	10
Fresh Strawberries	Fancy, Ripe Berries	2 Boxes	23
Apples	Fancy; Jonathans or Yorks	6 Lbs.	25
Bananas	Ripe, Firm	5 Lbs.	25
Florida Oranges	Thin-Skin Juicy	2 Doz.	25
Grapefruit	Marsch's Seedless; Large Florida—Juicy	4 for	19

WHITE BANNER MALT LIGHT OR DARK Big 3-Lb. Can 47

Home Eco

Mushroom Soup For the Elit

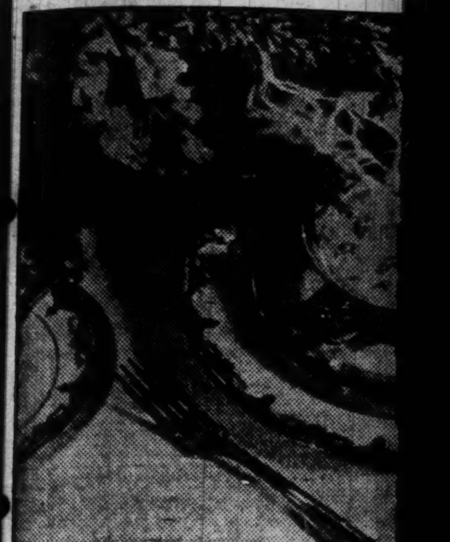

The mushroom is a delicacy which has long been considered the special privilege of the comparative few. The delight of the epicure, always associated with the more elaborate dining tables, it has for the most part been conspicuous by its absence from the vast majority of homes. Yet the mushroom is universal in its appeal—and eagerly relished by all classes of people whenever they are enabled to enjoy it.

And the mushroom has no more delicious appeal than when it gives its flavor and richness to a luxurious soup. It is in this form that it is now rendered available to everybody, and so economically that it is well within the reach of all.

It had remained for a well-known soup-maker to accomplish this service by means of a new mushroom soup which has just been announced to the public.

A good idea of what you may expect in enjoying this soup is obtained by the maker's statement of

FLORIDA FRUIT NOW SHIPPED PRO-RATED

Only Twenty Cars of Oranges Every Week Hereafter.

Beginning yesterday, shipments of oranges and grapefruit from Florida are pro-rated, and the St. Louis markets will get 20 cars of oranges and eight cars of grapefruit each week.

This is in accordance with the terms of the amended citrus marketing agreement, announced by Secretary of Agriculture Wallace.

It will necessarily cut down fruit supplies to some extent, and the effect on prices will be watched with interest.

At the same time, pro-rated shipments of lettuce from California are ending, this having been an arrangement between growers out there, and the supply will no doubt be increased.

In spite of the recent storms and cold spell, there was no great increase in vegetable and fruit prices this week.

Potatoes were even a bit lower

I'd like to tell ... That little ... Just love those ... When we h...

At Over 300 ... They're C...

Good-Taste C...

RECO... CELEB... SA...

Re... Adv...

BIG VALUES of the STORES

No more costly baking failures
Perfect results ..Every time!
NEVER FAIL Flour

e rental properties now available are
ost-Dispatch want pages.

S Carton of 200 $1.10
Luckys, Chesterfields
25c 24-Lb. Bag 99c
itchen Tested
ES Large Can 10c
e Ripened, In Syrup
2½ to 3 Lb. Average. Lb. 19½c
nium Springs
T Standing Rib Lb. 15c

MLEY
MARKETS

ruits & Vegetables

tatoes Fancy U. S. No. 1 Idaho Russets	10	Lbs.	25
eberg Lettuce Solid Head			5
matoes Fancy Fresh—Solid—Slicing	2	Lbs.	17
auliflower Fresh Fancy Snow-White Head			10
reen Onions Fresh, Tender	3	Bchs.	10
ring Beans Fancy Fresh Stringless	2	Lbs.	19
arrots Big Bunches Fresh California	3	for	13
dishes Big Bunches Cherry Red—Solid	3	for	10
esh Strawberries Fancy, Ripe Berries	2	Boxes	23
pples Fancy Jonathans or Yorks	6	Lbs.	25
nanas Ripe, Firm	5	Lbs.	25
orida Oranges Thin-Skin Juicy	2	Doz.	25
rapefruit Marsch's Seedless Large Florida—Juicy	4	for	19

WHITE BANNER MALT
LIGHT OR DARK
Big 3-Lb. Can 47

Home Economics

Mushroom Soup Is No Longer For the Elite Only!

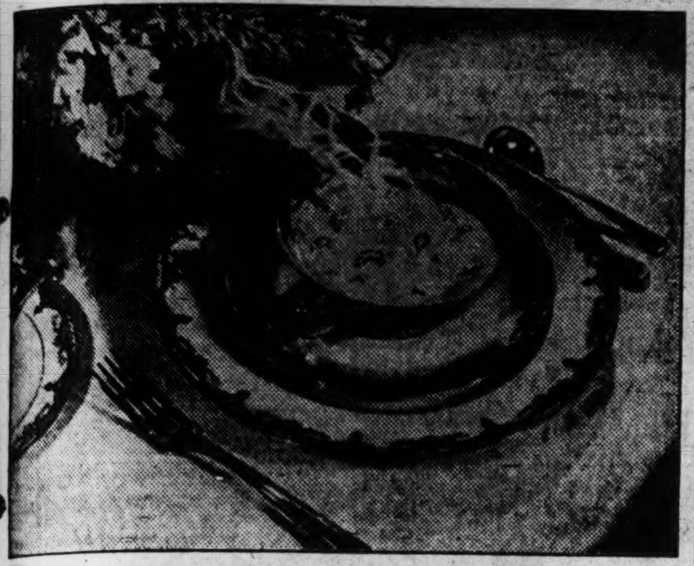

The mushroom is a delicacy which has long been considered the special privilege of the comparative few. The delight of the epicure, always associated with the more elaborate dining tables, it has for the most part been conspicuous by its absence from the vast majority of homes. Yet the mushroom is universal in its appeal—and eagerly relished by all classes of people whenever they are enabled to enjoy it.

And the mushroom has no more delicious appeal than when it gives its flavor and richness to a luxurious soup. It is in this form that it is now rendered available to everybody, and so economically that it is well within the reach of all.

It had remained for a well-known soup-maker to accomplish this service by means of a new mushroom soup which has just been announced to the public.

A good idea of what you may expect in enjoying this soup is obtained by the maker's statement of his purpose in making it and how it has been carried out. We quote his words:

"We have for some time been aware that the general public was eager for a mushroom soup truly luxurious in quality, but yet moderate in price. So we determined to make it.

"In doing so, we select only the choicest grade, fresh, cultivated mushrooms—delivered at our kitchens every day—exactly the kind of mushrooms that are served on the finest tables. With a rich puree of mushroom, we blend sweet, fresh, double-thick cream—40 per cent butter fat—cream so thick it will hardly pour. The soup is garnished with a generous quantity of tender tidbits of mushroom.

"Our soup is condensed. It is made with such double-thick cream that when an equal quantity of water is added in the home kitchen, a soup is obtained of just the desired rich, creamy mushroom goodness.

FLORIDA FRUIT NOW SHIPPED PRO-RATED

Only Twenty Cars of Oranges Every Week Hereafter.

Beginning yesterday, shipments of oranges and grapefruit from Florida are pro-rated, and the St. Louis markets will get 20 cars of oranges and eight cars of grapefruit each week.

This is in accordance with the terms of the amended citrus marketing agreement, announced by Secretary of Agriculture Wallace.

It will necessarily cut down fruit supplies to some extent, and the effect on prices will be watched with interest.

At the same time, pro-rated shipments of lettuce from California are ending, this having been an arrangement between growers out there, and the supply will no doubt be increased.

In spite of the recent storms and cold spell, there was no great increase in vegetable and fruit prices this week.

Potatoes were even a bit lower as many Western shipments were consigned to St. Louis rather than to Chicago and Eastern points, where the weather was more severe.

Louisiana Strawberries In.

There are many greens on the markets—mustard greens from Texas and Alabama, kale from Arkansas, endive in plenty from California and Texas, and turnip tops from several states.

Prices on strawberries are lower, the first express shipment from Louisiana having been received this week.

Texas is sending in new red cabbage and also the savoy, or curly leaf, variety of cabbage.

California asparagus is coming in larger shipments with a consequent lowering of prices. It's not at all out of reach of modest budgets now for an occasional Sunday dinner treat.

Good buys this week are string beans, cauliflower and broccoli.

Rhubarb is quite plentiful and cheap. Suggestions and recipes for rhubarb are published in another column of this section today.

Potato and Cheese Slices.

Slice cold boiled potatoes lengthwise. Spread one side of slice with prepared mustard. Place slice of American cheese over potato and cover with another slice of potato, sandwich fashion. Saute in butter until both sides are brown.

I'd like to tell all grown-ups
That little girls like me
Just love those Good Taste Cookies
When we have company.

At Over 3000 Home-Owned Stores
They're GOOD—that's why!

Good-Taste COOKIES

RECOVERY CELEBRATION SALES
Read the Advertisements Today

Like finding money!

Of course, buying fine foods at such low prices as these really isn't like finding money, but the result is the same. For example . . . perhaps there's something you have been wanting. All right . . . why not decide now to buy it with the money you can save by buying at Piggly Wiggly and Kroger's low prices. Begin this very week-end by taking advantage of these outstanding values.

Kroger Stores and Piggly Wiggly

PURE CANE SUGAR 10 LBS. BULK 46c

FRESH EGGS BULK DOZ. 15c

COFFEE JEWEL LB. PKG. 15c 3 LB. PKG. 45c
FRENCH BRAND LB. 21c COUNTRY CLUB LB. 24c

OLEO EATMORE BRAND Good Quality 3 LBS. 25c

Butter	Roll or Print Lb.			27c
Peas	Standard Pack No. 2 Cans	3	For	29c
Bisquick	Makes Biscuits Easily—A Special Feature at—Pkg.			29c
Navy Beans		5	Lbs.	19c
Oats	Country Club 55-Oz. Pkgs.	2	For	25c
Corn	Standard No. 2 Can	3	For	20c
DE LUXE Plums	LARGE No. 2½ CANS	2		25c
Cake	Golden Fluff Sunshine Cake		Each	39c
Loaf Cake	Chocolate Iced			19c
Peanut Butter	Embassy		1-Lb. Jar	15c
Soft-As-Silk	Cake Flour		Pkg.	29c
Shredded Wheat		2	Pkgs.	23c
Wheaties		2	Pkgs.	23c
Westinghouse	Mazda Lamps 15, 25, 40, 50 & 60 Watts			20c

LETTUCE 60 SIZE CRISP ICEBERG HEAD 5c

Rhubarb	Fancy Quality	2	Lbs.	15c
Apples	Extra Fancy Boxed Romes	4	Lbs.	25c
Bananas	Properly Ripened		Lb.	5c
New Potatoes	Florida Triumphs	6	Lbs.	25c
STRAWBERRIES		2	Pint Boxes	25c
Spinach	Young and Tender	3	Lbs.	14c
New Cabbage		4	Lbs.	10c
Yellow Onions		3	Lbs.	10c
Sweet Potatoes		4	Lbs.	19c
Potatoes	Idaho Russets	10	Lbs.	27c

CAULIFLOWER
Snowy White Heads—a Feature at
2 HEADS 25c

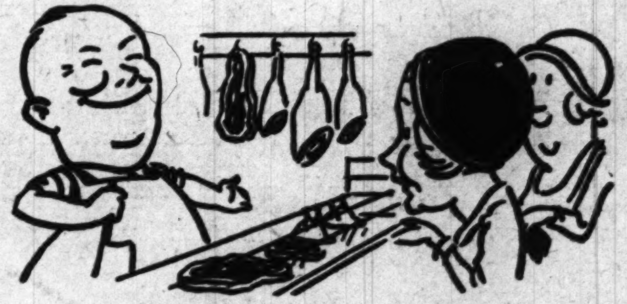

HERE YOU WILL FIND A COMPLETE VARIETY OF MEAT SPECIALS — SELECT YOURS TODAY!

FRESH COUNTRY STYLE PIG CUTS

Pig Ham . .	Lb.	15c
Side Meat	Lb.	10c
Pork Shoulder	Lb.	12½c
Backbones	Lb.	20c
Sausage . .	Bulk Lb.	15c

CHUCK ROAST Choice Cuts Lb. 12½ First Cuts Lb. 10c

Rib Roast Prime Standing Lb. 17½c

Boiling Beef Lb. Lean, Juicy	10c	Boston Rolled Roast Tender Juicy Meat...LB.	17½c
Steaks Lb. Tender Sirloin, Round or Rib	19c	Sliced Bacon Rindless, 1-Lb. Package	17½c
Leg-o-Lamb Lb. Choice, Tender	23c	Lamb Chops Lb. Shoulder, Lb. 19c. Stew, Lb. 10c	35c

Spring Chickens SWIFT'S PREMIUM Lb. 19c

KROGER & PIGGLY WIGGLY STORES

2 NEW Campbell's Soups

to delight your taste

NOODLE WITH CHICKEN SOUP

CREAM OF MUSHROOM!

CAMPBELL'S MUSHROOM SOUP

containing double-thick sweet cream

Something new and delicious for your table! Mushroom Soup as just perfected in the great Campbell's kitchens! You know what a famous delicacy the mushroom is—sought and enjoyed by all who relish good things to eat. Do you realize what a delicately flavored, tongue-tempting soup it makes? Just taste Campbell's Mushroom Soup—and you will give your appetite a real, new pleasure!

In Campbell's, only the choicest quality, fresh, whole mushrooms are used—just such mushrooms as are served on the most elaborate dining-tables. With fine, rich, flavory purée of mushroom is blended fresh, sweet, double-thick cream—cream that is 40 per cent butter fat—cream so thick that it will hardly pour. Tender, enticing tidbits of mushroom in liberal quantity garnish this delightful soup.

Campbell's Mushroom Soup contains such extra-thick, rich cream that when an equal quantity of water is added, the soup has exactly the full, smooth, creamy mushroom goodness which most people prefer.

Serve a new soup today—Campbell's Mushroom Soup!

The price . . . just the same as other Campbell's Soups!

Your grocer has them **NOW!**

LOOK FOR THE RED-AND-WHITE LABEL

CAMPBELL'S NOODLE SOUP

with hearty egg noodles... rich chicken broth... tender chicken meat

Good, old-fashioned Noodle Soup! Isn't that good news for your appetite? Noodle Soup with such extra rich chicken deliciousness that you'll say at once it's the finest you ever tasted!

It is only after the testing of countless recipes that Campbell's offer a new soup. And when finally it is judged worthy of the Campbell's label, you can rest assured that it brings you something unique, original and better in soup-making. This you will realize the moment you taste Campbell's Noodle Soup.

Hearty, hunger-satisfying egg noodles are here in abundance. Not just ordinary noodles, but the most tempting noodles that ever greeted your appetite.

And best of all, a real, rich chicken goodness that sets a new high standard for Noodle Soup. This is what makes Campbell's Noodle Soup an instant hit with you.

Flavory chicken broth in fine, full-bodied strength, which gives exactly the delightful taste you most enjoy. Tender pieces of chicken meat as a welcome, enjoyable garnish.

Get this new Campbell's Noodle Soup—serve it—enjoy it today!

The price . . . just the same as other Campbell's Soups!

NRA

STOP & SHOP WISCO[...] ST[...]

6230 Easton 2607 Cherokee

SPECIALS FOR FRIDAY AND S[...]

FREE! $5.00 Worth of Eagle Stamps With Every Purchase

FOR-EST PARK 5 Lbs. COFFEE $1
FRESH ROASTED DAILY
Fresh Ground When You Buy It

FREE — 1 CAN SUNBRITE CLEANZER With Purchase 1 Pkg. QUICK ARROW SOAP FLAKES, 21 oz., 19c

WILSON'S MILK 6 Tall Cans 35c

RED HEART DOG FOOD 3 CANS 25c
DIETS A, B, & C

SLICED BREAD 3 Reg. 5c Loaves 10c

DELICIA-NUT MARGARINE 10c Lb.

EVER-GOOD EGGS WITH EVERY POUND OF RICH-VALLEY, [...]
Received From Ne[...]
(Salted or Sweet) (3 Limit[...])

Going to move? Is your choice a [...]ment? Make your selection from the Po[...]

A&P FOOD STORES

EIGHT O'CLOCK COFFEE
Lb. 15c
3 Lb. Bags, 45c

Bokar Coffee . . Lb. 21c
Red Circle Coffee Lb. 19c
Del Monte, H & K or Maxwell House . . Lb. 27c

Check These!

FRESH EGGS . . .
BUTTER . . Brook's Pri[...] Brookfield Cloverbloo[...]
CANE SUGAR . . .
KAFFEE HAG OR SANKA
DEL MONTE SLICED PINEAPPL[...]
HEINZ KETCHUP .
BEECH-NUT PEANUT BUTTER
CLOROX . . . . . .
QUAKER OATS . .
CLEAN QUICK SOA[...] CHIP[...]
HEINZ CUCUMBER PICKLES . .
CRYSTAL WHITE SO[...] CH[...]
ASPARAGUS HILLS-DALE
TOMATOES OR CORN IONA BRAND
CAMPBELL'S New Mushroo[...] or Noodle Sou[...]
SPARKLE GELATIN DESSERT . .
WAX-RITE THE NO-RUB FLOOR WAX
EVAP. MILK WHITE HOUSE

NRA A&P F[...]

STOP & SHOP
WISCONSIN CREAMERY STORES
6230 Easton 2607 Cherokee 4031 W. Florissant
SPECIALS FOR FRIDAY AND SATURDAY, MARCH 2-3
FREE! $5.00 Worth of Eagle Stamps With Every Purchase
FOR-EST PARK 5 Lbs. COFFEE $1 FRESH ROASTED DAILY Fresh Ground When You Buy It
FREE — 1 CAN SUNBRITE CLEANZER With Purchase 1 Pkg. QUICK ARROW SOAP FLAKES, 21 oz., 19c
WILSON'S MILK 6 Tall Cans 35c
RED HEART DOG FOOD 3 CANS 25c DIETS A, B, & C
SLICED BREAD 3 Reg. 5c Loaves 10c
DELICIA-NUT MARGARINE 10c Lb.
3 WISCONSIN'S GUARANTEED MALT FULL 3-LB. CANS Buy Now At This Very Low Price $1.20
CHEESE SPECIALS
SWISS, FANCY, LB. 25c
IMPORTED SWISS, LB. 49c
PIMENTO, WHITE AND RELISH CREAMS, LB. 32c
ROYAL VANILLA PUDDING .... 1c } 4 for
WITH 3 PKGS. DOYAL GELATIN, 15c } 16c
SUGAR PURE CANE 5 Lbs. 22c
TOMATOES 3 No. 2 Cans 25c HAND PICKED
SALAD DRESSING or SANDWICH SPREAD ½ Pts. 8c Pints 12c Quarts 21c
PEANUT BUTTER .... 2 Lbs. 23c
EVER-GOOD EGGS Received Fresh Daily From Nearby Mo. Farms 14c DOZ
WITH EVERY POUND OF RICH-VALLEY, Lb. ...25c (Salted or Sweet) (3 Limit)

Going to move? Is your choice a flat, a bungalow or an apartment? Make your selection from the Post-Dispatch Rental Want Ads.

LEMON SOUFFLE

One and two-third cups water.
One-third cup quick-cooking tapioca.
Two-thirds cup sugar.
One-fourth teaspoon salt.
Two tablespoons butter.
One-third cup lemon juice.
One teaspoon grated lemon rind.
Three egg yolks, beaten until thick and lemon-colored.
Three egg whites, stiffly beaten.

Place water in top of double boiler and bring to a boil over direct heat. Combine dry ingredients; add gradually to water and bring to a brisk boil, stirring constantly. Place immediately over rapidly boiling water and cook five minutes, stirring occasionally. Remove from boiling water; add butter, lemon juice, and rind. Let cool slightly while beating eggs. Add egg yolks and mix well. Fold in egg whites. Turn into greased baking dish. Place in pan of hot water and bake in moderate oven 50 to 60 minutes, or until souffle is firm.

Bananas Au Gratin.

Peel and halve six bananas. Dip in juice of two lemons and roll in finely crumbled cheese wafers or cheese crackers. Place in buttered baking dish, dot with butter and bake in hot oven (425 degrees F.) 12 minutes or until tender.

Home Economics

GERMAN BEAN SALAD RECIPE REQUESTED

Nut Torte and Apfel Kuchen Also Asked For.

This seems to be "German Week," for we have requests for apfel kuchen, nut torte and string-bean salad recipes, all of which follow.

German String Bean Salad.

Wash 1½ pounds green string beans and cook in boiling salted water until tender. Drain and cool, then cut lengthwise in thin strips. Slice half a cup of sweet pickled onions and marinate beans and onions in a French dressing made as follows:

Combine one-fourth cup of juice from sweet pickled onions with two tablespoons olive oil, one-half teaspoon salt and one-eighth teaspoon paprika. Chill salad well and serve on lettuce garnished with bits of pimiento.

Nut Torte.

Eight eggs.
One and one-half cups powdered sugar.
One-half cup bread crumbs.
Grated rind one lemon.
Juice one-half lemon.
One-half pound ground nuts.

Beat egg yolks and sugar until very light, add bread crumbs (soft), then lemon rind and juice with ground nuts. Fold in egg whites (stiffly beaten) and bake in moderate oven in two separate layers. Put together with sweetened whipped cream or any other preferred filling and frost or top with whipped cream, decorating with nuts.

Apfel Kuchen.

One-third cupful butter.
One-third cupful sugar.
One egg.
Two cupfuls flour.
Five teaspoonfuls baking powder.
One-half teaspoon salt.
One cupful milk.
One teaspoonful cinnamon.
One-half cupful sugar.
Three medium sized apples.
One-fourth cupful nutmeats, chopped.

Cream the butter well and add one-third cupful sugar gradually. Stir in the egg and beat vigorously. Mix and sift flour, baking powder and salt and add alternately with the milk. Beat batter until smooth, then turn into a well-greased cake tin.

To prepare the topping for the cake, mix cinnamon and one-half cupful sugar and sprinkle about half this mixture over the cake batter. Peel the apples and cut each into 16 sections. Lay the apple slices in close even rows to cover the cake. Sprinkle the remainder of the cinnamon and sugar over the apples and dot with butter. Sprinkle the finely chopped nutmeats over the top. Bake in a moderate oven for 45 minutes.

FRENCH PANCAKES

Two cups flour.
One-fourth teaspoon salt.
Four eggs.
Two cups milk.
Grated orange rind.

Put flour in a bowl and add salt. Break eggs into flour and mix well. Add milk slowly, stirring constantly. Strain the mixture and flavor with a few gratings of orange rind. Pour a little of the batter into a small greased pan (six or seven inches in diameter is a good size) and spread it out thin.

If the batter is not thin enough to make a very thin cake add a little more milk. Brown the cakes on both sides, spread with currant jelly and roll. Sprinkle powdered sugar over the pancakes.

BEEF BROTH

One pound beef, diced.
Seven cups cold water.
One cup diced carrot.
One-fourth cup diced celery.
One slice small onion.
Small piece bay leaf.
One and one-fourth teaspoons salt.
Two and one-half tablespoons quick-cooking tapioca.

Cover meat with cold water and bring slowly to boiling point. Simmer gently 3 hours. Add vegetables and seasonings and cook 30 minutes. Strain, Chill; remove fat. Bring to a boil over direct heat; add tapioca gradually and boil briskly about 1 minute, stirring constantly.

COCOA ICE BOX CAKE

Melt over hot water six large tablespoons cocoa, one cup sugar, two beaten egg yolks, 12 marshmallows, quartered, one tablespoon butter and one-half teaspoon vanilla.

Then remove from fire. Beat until marshmallows are melted. Add two stiffly-beaten egg whites. Line mold with halves of lady fingers and pour in a layer of chocolate mixture. Alternate with layer of lady finger halves until mold is filled. Chill thoroughly and serve with whipped cream. Serves 10.

(This recipe uses approximately 24 lady fingers).

Chuck Roast.

Wipe roast with damp cloth, weigh, noting weight. Rub with salt and pepper, allowing three-fourths teaspoon salt and one-eighth teaspoon pepper to the pound. Dredge with flour, place in dripping pan or roaster, and sear for 30 minutes in a very hot oven (500 degree F.). Reduce heat to (250 degree F.) slow oven, and cook covered, allowing 30 minutes to the pound for well done. The last 30 minutes increase the temperature to (350 degrees F.) for final browning.

CREAMED CHICKEN AND MUSHROOMS

Two tablespoonfuls butter.
One and one-half cupfuls diced cooked chicken or veal.
Three tablespoonfuls flour.
One medium can cream of mushroom soup.
Four hard-cooked eggs.
Salt and pepper.

Melt butter and brown meat in it slightly. Add flour and blend well. Add soup and cook until thick, stirring constantly. Add egg whites, sliced, and heat just long enough to heat eggs through. Salt and pepper to taste. Serve on toast cubes or hot biscuit and sprinkle with the egg yolks which have been put through a sieve.

CHEESE, EGGS AND FISH

Seventeen crackers.
One and a half cups milk, scalded.
One cup grated cheese.
Salt and pepper to taste.
Two egg yolks, slightly beaten.
One tablespoon butter, melted.
Two egg whites, stiffly beaten.
One cup cooked lobster, scallops, shrimp, oysters, salmon or other fish.
One cup medium-thick white sauce.

Crumble crackers. Stir these into milk. After adding cheese, salt and pepper, cook for 10 minutes. Stir egg yolks into mixture and add butter. Fold in stiffly beaten egg whites and pour into greased ring mold. Set mold in pan of warm water and bake in moderate oven (375 degrees F.) until firm or for about 40 minutes. Turn out on a platter and fill center with seafood in white sauce. Garnish with parsley.

Lamb Stew.

Have the meat cut into convenient pieces for serving, brown in bacon drippings, cover with stock or water, add a bunch of sweet herbs, a small clove of garlic, an onion and two tablespoons of vinegar. Simmer until the meat is done, skim and strain the liquid, add one-half cup of stewed and strained tomatoes, pour over meat and serve with a border of boiled rice.

Prove it! MAKE THIS TEST

● When your energy begins to ebb, drink a piping hot cup of good Black tea. Note the way it freshens you up... makes you brighter. And be sure to use Black Tea. It's richer... more satisfying in flavor. To get genuinely good Black tea, buy India Tea.

● This trademark is your guide to the good Black teas of India. Look for it on every package of tea you buy. INDIA TEA

ADVERTISEMENT

CALLS ALL-BRAN NATIONAL NATURAL LAXATIVE

Delicious Cereal Checked His Constipation

Here is an unsolicited letter from Mr. Daniels:

"For many years I have been habitually constipated, and have used all sorts of laxatives. So, in fairness to Kellogg's ALL-BRAN, I heartily claim it to be a most wonderful remedy for constipation.

"Need I tell you that I have long since ceased using laxatives? Kellogg's ALL-BRAN is the National Natural Laxative. If it were used by every family in the United States for breakfast, we would have a much healthier race of people."—Mr. John Daniels, 1090 Third St., North Bergen, N. J.

Tests show Kellogg's ALL-BRAN furnishes "bulk" to exercise the intestines and vitamin B to help tone the intestinal tract. ALL-BRAN also supplies iron for the blood.

The "bulk" in ALL-BRAN is much like that in leafy vegetables. Isn't this food much pleasanter than risking pills and drugs? Two tablespoonfuls daily are usually sufficient. If not relieved this way, see your doctor.

Get the red-and-green package at your grocer's. Made by Kellogg in Battle Creek.

KEEP ON THE SUNNY SIDE OF LIFE

A&P FOOD STORES
EIGHT O'CLOCK COFFEE Lb. 15c
3 Lb. Bags, 45c
Bokar Coffee.. Lb. 21c
Red Circle Coffee Lb. 19c
Del Monte, H & K or Maxwell House.. Lb. 27c

Week-End Specials!
U. S. GOVERNMENT INSPECTED MEATS
You don't have to take our word for it. The U. S. Gov't Stamp on A&P Meats is your guarantee for quality.
Round or Sirloin ROAST Lb. 17½c
Center Cuts, Lb. 19c
Dry Picked Roasting or Frying FANCY CHICKENS ... Lb. 19½c
PORK LOIN ROAST Whole or Half Lb. 14½c
PORTER HOUSE STEAK .. Lb. 22c
CHUCK ROAST End Cuts, Lb. 10c Choice Lb. 12½c
SWIFT'S HAMS Oriole Brand Skinned & Smoked 7½ to 8 Lb. Portions Lb. 12½c
MORRELL'S BACON Eureka Brand 3 to 5 Lb. Pieces Lb. 14½c

Check These!
FRESH EGGS ..... Doz. Bulk 17c
BUTTER .. Brook's Pride, Brookfield or Cloverbloom Lb. Roll 27c
CANE SUGAR ... 10 Lb. Cloth Bag 48c
KAFFEE HAG OR SANKA .. Lb. 39c
DEL MONTE SLICED PINEAPPLE 2 No. 2½ Cans 35c
HEINZ KETCHUP . 2 Lge. Botls. 35c
BEECH-NUT PEANUT BUTTER 2 10¼-Oz. Jars 25c
CLOROX .... Qt. Btl. 23c
QUAKER OATS ... 2 Small Pkgs. 13c
CLEAN QUICK SOAP CHIPS 5-Lb. Pkg. 25c
HEINZ CUCUMBER PICKLES 28-Oz. Jar 20c
CRYSTAL WHITE SOAP CHIPS 3 21-Oz. Pkgs. 25c
ASPARAGUS HILLS-DALE 2 No. 2½ Cans 35c
TOMATOES OR CORN IONA BRAND 4 No. 2 Cans 29c
CAMPBELL'S New Mushroom or Noodle Soup 3 Cans 29c
SPARKLE GELATIN DESSERT .. 6 Pkgs. 25c
WAX-RITE THE NO-RUB FLOOR WAX Pint Can 39c
EVAP. MILK WHITE HOUSE 3 Tall Cans 17c

Pure Gold California NAVEL ORANGES Sizes 126-150 Doz. 29c
IDAHO Baking POTATOES 15-Lb. Cloth Sack 39c
GOLD MEDAL Pillsbury's or Royal Patent FLOUR 24-Lb. Sack 99c
Iona Flour ... 24-Lb. Sack 75c
Grandmother's TWIST BREAD 24-Oz. Loaf 9c
Spiced Angel Food Cake 25c
NRA A&P FOOD STORES
THE GREAT ATLANTIC & PACIFIC TEA CO. Middle Western Division

Marching Forward With
NATION-WIDE
MARCH VALUES AT NATION-WIDE
"RECOVERING" ECONOMY HERE
TWO NEW NATION-WIDE STORES:
CITY GROCERY Mudd-Mueller Waterloo, Ill.
J. D. O'BRIEN 7327 Commonwealth Maplewood, Mo.
SWEET POTATOES Prices for Friday & Sat. March 2d & 3d
Flavorite brand; in delicious syrup. Ready to heat and eat. You'll enjoy a big treat when you open a can of these. No. 2 cans.. 4 Cans for 25c
ALL GREEN ASPARAGUS Delicious "Spring" Asparagus flavor, El Capitan Brand. 8-oz. cans. 3 for 25c
Red Sour Pitted CHERRIES Fine for Pies. No. 2 Size Can.... 10c
Tomato Soup Rich, Smooth Quality, Nation-Wide Brand or Campbell's.. 4 Cans 25c
Cane Sugar Nation-Wide; Pure; Sat. only ...... 10 Lbs. 48c
Noodles Manhattan Egg Noodles; 1-lb. pkg... 15c
½-lb. cellophane pkgs. .... 2 for 19c
Rice Fancy Blue Rose ..... 4 Lbs. 25c
Mixed Dried Fruit Nation-Wide; 1-lb. pkg. 19c
Apricots Fancy Blenheim. Evaporated .... Lb. 19c
Peaches Evaporated. Nice bright Muir .... Lb. 15c
Prunes Best California. 30 to 40 size.. 2 Lbs. 27c
Medium size .... lb. 10c
Raisins Nation-Wide Fancy Seedless; 15-oz. c't'ns ..... 2 for 19c
Juice of Tree-Ripened Select Fruit. GRAPEFRUIT JUICE Polk's Well-Known Brand; 8-Oz. Can..... 5c
Dill Pickles This is an unusual value. Large Jars. 2 for 25c
Navy Beans Best Grade..... 5 Lbs. 19c
SATURDAY PRODUCE SPECIALS
13c SALE RADISHES or Green Onions.. 4 Bunches 13c
Fresh Delicious BROCOLLI, 3 lbs. 13c
5 Doz. Size Iceberg LETTUCE, 2 hds. 13c
Snow-White Heads CAULIFLOWER .. 13c
Idaho Russett, U. S. No. 1 POTATOES, 10 lbs. 27c
WINESAP APPLES, Fancy Boxed ..... lb. 5c
COFFEES
Calendar Good every day in the year. 1-lb. yellow bags ..... 2 for 45c
Nation-Wide 1-lb. red bags ..... 3 for 79c
Belleville House The perfect blend; 1-lb. bags ..... 2 for 39c
Manhattan Vacuum-packed tins ..... 3 Lbs. 87c
DURLACQUE Household Cleaner..... 2 for 25c
LIFEBUOY Health Soap....... 4 Bars 25c
SUPER SUDS 2 Pkgs. 15c
MATCHES Red Bird; large boxes.... 3 for 13c
CANDY Whipped Cream Chocolates; rich, delicious; ½ lb..... 13c
SYRUP Nation-Wide; Golden; 1½-lb. can... 2 for 19c
BUTTER Nation-Wide High Score, lb. 29c
Aro Brand, Sweet, lb., 32c Special Price for Saturday Only!
MALTED MILK Manhattan; Chocolate, lb... 25c
AMERICAN BEAUTY MACARONI PRODUCTS 2 pkgs. Spaghetti or Macaroni, 15c with 1 pkg. Shell-Roni, 1c. 3 Pkgs. for 16c
SATURDAY MEAT SPECIALS
RIB ROAST Of Beef .... Lb. 13½c
Choice Cuts .... Lb. 16c
VEAL Leg or Loin Roast .... Lb. 19c
Stew .... Lb. 10c
BAKED HAM Boneless; fine flavor. Whole or Half ..... Lb. 32c
Wafer Sliced .... Lb. 39c
THURINGER SAUSAGE Delicious quality ..... Lb. 17½c
BRICK CHILI .... Lb. 17½c

ps

E SOUP
oodles...
roth...
en meat
that good news for your
rich chicken deliciousness
ver tasted!
s recipes that Campbell's
is judged worthy of the
it brings you something
king. You will realize
Soup.
s are here in abundance.
empting noodles that ever
dness that sets a new high
makes Campbell's Noodle
dled strength, which gives
by. Tender pieces of chicken
—serve it—enjoy it today!
same
oups!

EASY RAREBIT

One-half pound American cheese.
Two-thirds cup evaporated milk.
One-fourth teaspoon dry mustard.
Scald milk over boiling water. Add cheese (cut into small pieces) and continue heating until cheese is melted. Stir to blend well. Add mustard. Serve on crackers or hot, buttered toast.

Peppers Stuffed With Beans.

Blend two cups canned beans, two tablespoons each butter and tomato catsup and one-eighth teaspoon pepper. Use to stuff peppers.

TOM BOY TOM BOY TOM BOY TOM BOY TOM BOY

Tom Boy
QUALITY FOOD STORES — OWNED AND OPERATED BY ST. LOUISANS
Phone CHestnut 8488 for Location of Nearest Store

FLOUR Tom Boy 24-Lb. Sack 95c
SOUP Campbell's Vegetable 2 Cans 15c
CREAMETTES ...... Pkg. 8c
JELLO Pkg. 5c ALL FLAVORS
PEARS Nancy Hank 2 No. 2 Cans 29c
PLUMS Tom Boy ...... 2½-Lb. Can 15c
APRICOTS Rural Gold 2 No. 1 Tall Cans 19c
TUNA FISH Granada Brand 2 ½-Lb. Tins 29c
SHRIMP Tri Sum Brand ... Can 10c
SHRIMP ... 2 Cans 28c
OYSTERS Tom Boy 2 Cans 25c

RECOVERY DAY

Celebrating the First Anniversary of the "New Deal," Tom Boy merchants are proud to have had a part in the program of re-employment and recovery.

American Beauty Macaroni Spaghetti Shellroni 2 for 15c
1 Pkg. Salad Roni 1c
3 Pkgs. 16c

Cocomalt
A Healthful Drink for Young or Old
½-Lb. Pkg. 23c
1-Lb. Pkg. 39c

Doggie Dinner for Your Pets
Can 9c

Protex SOAP
For Toilet and Bath
2 Cakes 9c

BRILLO
Makes Aluminum Like New
2 Pkgs. 15c

Kitchen Klenzer
Cleans, Brightens Polishes
2 Cans 11c

CATSUP Tom Boy 2 10-Oz. Bottles 19c
Tom Boy KRAUT
2 No. 3 Cans 29c Bulk Kraut 2 Lbs. 13c
MAYONNAISE
Tom Boy 14-Oz. Jar 18c
MILK Lange's Quart 11c
COFFEE Old Judge "Settles the Question" Lb. 29c
Butter Tom Boy Lb. 30c Joyful Roll Lb. 28c
BISQUICK
20-Oz. Pkg. 20c 40-Oz. Pkg. 34c
HE-NO TEA
The Oolong Blend
¼-Lb. Pkg. 19c
Jersey Cereal Flakes
Corn Flakes 13 Oz. Pkg. 11c Bran Flakes 15 Oz. Pkg. 10c
Baker's Cocoa 1-5 Lb. 5c ½ Lb. 12c
Unequaled for Rich Flavor and Wholesomeness
Baker's Chocolate ½-Lb. Cake 22c
The Standard for Chocolate Cookery
Maxwell House Coffee 1-Lb. Can 30c
Full Flavor—Full Value
WALTKE'S EXTRA FAMILY SOAP
2 Big Bars 9c
White King
GRANULATED SOAP
Medium Package 18c

TOM BOY TOM BOY TOM BOY TOM BOY TOM BOY

Home Economics

USE OF COD LIVER OIL STRONGLY URGED

Government Experts Stress Importance of This for Children.

The days are getting longer. For the children who can get the benefit of it, the stronger sunshine that comes with these lengthening days will do some of the work that cod-liver oil has been doing through the winter to keep the children healthy. But don't give up the cod-liver oil, says the Bureau of Home Economics of the United States Department of Agriculture. Certainly not until and unless warm summer days make regular sunbaths possible for the children. Even then, it may be well to keep on with cod-liver oil, for cod-liver oil is rich in more than one thing the child must have.

In tall city blocks on shaded streets, there is never enough sunshine for the children, even in summer time. Sunshine through windows will not do, nor sunshine through city smoke, for glass and smoke cut off the ultra-violet rays of the sun. Those are the most important rays because they produce a chemical change in the skin when they shine directly upon it—a change in a substance called ergosterol which is in the skin. That change produces vitamin D, which is something the child must have if his bones and teeth are to grow and develop as they should. Milk and vitamin D are twin requirements for the child—milk to furnish the bone-making materials, calcium and phosphorus, and vitaman D to enable the body to use those materials as it should. Without milk and vitamin D, children are likely to have rickets, a disease which may cripple them for life, and which at best leaves them with weakened or crooked bones.

Fortunately for the children who do not get enough sunshine, cod-liver oil is rich in vitamin D, and therefore, with plenty of milk each day, it will prevent rickets. As a matter of fact, doctors have been prescribing it for this and other purposes for nearly a hundred years—long before vitamins were heard of. Now, we know that it is the vitamin D in cod-liver oil that was preventing rickets. And that cod-liver oil is one of the richest sources of another vitamin—the very important vitamin A, needed by everybody, but especially needed by children.

Many doctors and nutritionists look upon cod-liver oil as a food. They advise mothers to give it to children as a part of their regular diet, every day from earliest babyhood until they go to school, at least. A dose now and then, or a series of doses for a short time, is not enough. The regularity counts—just as with any food.

Vitamin A in Vegetables.

All the green and yellow vegetables and some of the fruits contain vitamin A, but only a few of the common foods contain vitamin D—egg yolk and fish particularly. The oily meat of the red and pink salmon is a good source of vitamin D. Herring and sardines, too—but to depend upon fish for vitamin D would mean eating fish everyday, which few children would do. So the nutritionists say give codliver oil to all children under two years old. Especially in families on short rations each child should have at least two teaspoons of cod-liver oil every day—three to four teaspoons would be better. That makes sure of both vitamins. Nowadays halibut-liver oil is used as well as cod-liver oil, but it is more expensive. As for adults and cod-liver oil, they may or may not need it, scientists say, and they had best find out from a doctor. Vitamin D stimulates the depositing of calcium which the adult needs to keep his teeth and bones in order, but an adult may possibly get too much vitamin D.

To supply the calcium and phosphorus the child needs, milk is the best source, but for children and adults alike there are other sources that can be drawn upon in addition. For calcium, green leafy vegetables are the best source next to milk—spinach, especially, though nearly all the common greens are good. For phosphorus, meat, eggs and fish, beans, peas, whole wheat and other whole grains are all good sources.

For the child, then, milk every day the year round and cod-liver oil every day throughout the winter at least—a quart of milk anad two to four teaspoons of cod-liver oil. Sunbaths, too, if possible. For the rest of us, if we have milk and cheese and greens often, with eggs, salmon, herring or sardines to turn to as we may, we can probably get the calcium and phosphorus and vitamin D we need to keep our bones and teeth in order. In these foods we get vitamin A also.

DATE BARS

One and three-fourth cups pitted dates.
Three eggs.
One cup sugar.
One cup sifted flour.
One-half teaspoon salt.
One teaspoon baking powder.
One cup chopped nuts.

We repeat by request recipe for date bars.

Stone and cut dates into small pieces. Beat eggs, add sugar, sifted dry ingredients, dates and nuts, and mix well. Bake in greased shallow pans from 30 to 40 minutes in a very moderat oven (about 300 degrees F.). When cool, cut in bars and roll in sugar. Store in a tin box.

POPULAR HOT CROSS BUNS EASY TO MAKE

Old Recipe Given for Lenten Delicacy and Icing For Same.

We have several requests for a hot cross bun recipe published last Lent, and thus repeat it today: Put one-fourth cup shortening in a bowl and pour over it one cup boiling water. Stir until the shortening is melted, then add one-half cup sugar, one teaspoon salt and one cup milk or evaporated milk. The evaporated milk makes a little richer mixture than fresh milk. Cool the liquid to lukewarm, then add one and one-half yeast cakes dissolved in one-half cup lukewarm water. Stir in two well beaten eggs next, and add four cups sifted bread flour.

Mix well, add one cup seedless raisins or well washed currants, one-half teaspoon cinnamon, and one-fourth cup finely shredded citron. Add more flour to make a dough that can just be handled—from two to three cupfuls. Turn out on a floured board and knead lightly for a minute or two, then place in a greased bowl and cover with a clean towel. Let stand in a warm place—room temperature—for four to six hours or until well risen. Or make the buns the night before and place the dough in the icebox overnight or until ready to use.

Dough Doubles.

Break off small bits of the dough and shape into small round buns, place close together in a greased, shallow pan, and let rise for an hour or until doubled in bulk. Bake in a hot oven for 15 to 20 minutes, depending on size. Brush with melted butter when done, and, after cooling slightly, ice the top of each bun with a cross made of sugar icing.

The large amount of yeast used in this recipe makes the buns rise very quickly. If a slower process is wanted, use one-half to one yeast cake. With half a yeast cake, the dough will take over night to rise; with one yeast cake it will rise over night and be ready early in the morning, or may be mixed in the morning to bake for dinner.

A cross may be cut in the top of each bun before they are put in the oven and after baking the cross thus made outlined with sugar icing.

For sugar icing, put one cup confectioners' sugar in a bowl, add one teaspoon melted butter and about two teaspoons milk, or enough to make an icing that will spread without running.

The recipe given above makes about two dozen small buns, or 18 larger ones.

Oven-fresh!
...in the big
blue & white
economy package
Sunshine KRISPY CRACKERS
LOOSE-WILES BISCUIT CO.

MARSHMALLOW KISSES

One cup sugar.
One-quarter cup water.
Six marshmallows.
One egg white.
One-half cup chopped candied cherries.
One-half cup chopped nut meats.

Cook the sugar and water together to the thread stage, quarter the marshmallows and add to the syrup. Pour over stiffly whipped egg whites, beating all the time. Fold in the cherries and nut meats, spread on crackers or unsweetened wafers and place in a moderate oven to brown delicately.

Apple and Carrot Salad.

Apples and raw carrots make a good salad. Take equal parts of both. Slice thin. Let carrots stand an hour in cold water so they'll be crisp. Add a few raisins and serve on lettuce with cream mayonnaise.

FRUIT HORS D'OEUVRES

Arrange groups of the following on a serving plate to be passed:

Orange slices: Center orange slices with a pat of mayonnaise and garnish with slices of stuffed olive.

Orange segments: Remove all membrane. Roll in toasted coconut.

Pineapple sections: Roll in chopped nuts.

Dates and prunes: Stuff with cream cheese. Serve on orange slices.

Banana fingers: Marinate in lemon juice. Decorate with rosettes of whipped cream from pastry tube. Garnish with red jelly.

LOU'S
4113 EASTON
Phone FRanklin 7257
WE DELIVER ANYWHERE
BUTTER Country Roll. Lb. .. 19
PORK LOIN ROAST, Lb. 10½
BACON, Sugar Cured, sliced. Lb. .. 12
EGGS Strictly fresh, in cartons. Doz. .. 17
SMOKED JOWLS. Lb. 7½
LOU'S SPECIAL COFFEE. Lb. ... 19
CORN, PEAS, TOMATOES. No. 2 Cans .... 3 for 25c
BEEF LIVER, Fresh. Lb. 9
VEAL CHOPS, 2 lbs. 15
STEAKS Fancy Round. Each 10
RIB STEAKS, 3 steaks 10
SALTED CRACKERS, 2 lbs. 20
SIRLOIN STEAKS. 2 for 15
Pork Shoulder, lb. 7½
SUGAR ....5 lbs. 22
Prices Good Friday and Saturday

KRIWANEK
JEFFERSON AND CHEROKEE—CHIPPEWA AND OREGON
MILK Pure, Sweet Qt. 8
BUTTER Pure Lb. 26
Sliced Boiled HAM 22½ Lb.
VEAL Stew Lb. 7
CHUCK lb. 8½
Franks Bologna Pork Saus. Link or Loose 10
BREAD 3 Sliced Loaves for 10
JUDGE RITE FLOUR 24 Lbs. 79
Whiskey Pint 79
LIBBY'S CHILE ... 3, Tomatoes 6, R. Beans 6, CORN ... 3, STRING BEANS .. 3, PEAS ... 3 CANS FOR 25
SUGAR 5 Lbs. 22
PROBST Supreme BEER 1-8 Bbl. $1.99
Apples Jonathan 5 Lbs. 15
Potatoes 10 Lbs. 17
EGGS Doz. 15
Fresh Crackers 2 Lb. Pkg. 15
Beef Roast Rump or Sirloin LB. 10

dried fruits
CLOVER FARM STORES
Few of us realize the big food value and exceptional economy of Dried Fruits. They are especially rich in two essential minerals, calcium and phosphorus. Calcium is necessary for the blood and proper health action and phosphorus for the muscle, brain and nerve tissues.
FANCY MIXED Dried Fruit .... LB. 19c
WHITE OR BLACK Dried Figs .... LB. 15c
THOMPSON SEEDLESS Raisins .... 2 LBS. 19c
DELICIOUS QUARTERED Apples .... LB. 19c
MEDIUM SANTA CLARA Prunes .... 2 LBS. 19c
Fancy, Large Prunes, 2 Lbs., 25c
FINE QUALITY Dried Peaches .... LB. 17c
Fancy Large Jumbos, Lb., 19c
AUNT JEMIMA Pancake Flour ...... PKG. 10c
RUMFORD Baking Powder ..... 12-OZ. CAN. 21c
CLOVER FARM Butter .... LB. ROLL. 29c
The Lawn and Plant Food Vigoro .... 5 Lbs. 50c
10 Lbs. 85c
Select Grade Lawn Grass Seed .. 2 Lbs. 45c
A Green Glass SALAD PLATE FREE With Clover Farm Pure Mayonnaise
8-OZ. JAR 15c
P & G Soap GIANT BARS 10 FOR 34c
Round Roast Boneless Bottom Rounds ... LB. 18½c
Breakfast Bacon Krey's Fancy Lean, 2-3 lb. Pieces, LB. 19c
Spring Lamb Shoulder, Lb. 21c Stew 2 LBS. 25c
Krey's Pure Lard .. 4 Lb. Carton 31c
Fancy Small Breakfast Links .... ½-LB. 11c
Kalter Aufschnitt, for late lunches ...... LB. 27c
STRINGBEANS Young, Tender Lb. 10c
ICEBERG LETTUCE Head 6c
APPLES Fine York Imperials Lb. 5c
216 SUNKIST ORANGES Doz. 23c
CALIFORNIA CARROTS Bunch 5c
No. 1 IDAHO RUSSET POTATOES 10 lbs. 27c
YELLOW ONIONS 3 lbs. 10c
KIDDIES
Here's a Real Treat.
A Dandy Bag With a Shooter and 10 Marbles FREE
With Clover Farm Macaroni Spaghetti Noodles 3 Pkgs. 23c
Post Toasties
Quick, New Energy for Work and Play; Pkg. 8c
Brillo
Best Cleaner for Pots and Pans; Pkg. 8c
Hershey's Chocolate
Hershey's Premium, Half-Pound Pkg. 15c
CLOVER FARM STORES

STOCK UP AT THIS PR
ROYA PATENT FLOU
24 Lb. Sack 9
10-LB. SACK ...
5-LB. SACK ...
HOUSEHOLD NEED AT SAVINGS PRIC
CAMAY SOAP 3 Bars
P & G SOAP 4 Giant Bars
OXYDOL Giant-Size Pkg. ...
AMERICAN PACKING SUNRISE BRAND
SMOKED HAMS ½ or Whole LB. 16
BACON Lb. 16
LARD Lb. Pkgs. 8
Tune in on the Sunrise pro every nite at 7:30 over WI
BLUE MOON CHEESE
AMERICAN PIMENTO LIMBURGER Cup Containers
2 Cups 35
CAMEMBRIE OR ROQUEFORT Cup Containers 2
"A Real Coffee Treat for You
FORBES COFFEE
3 Lb. Cans 1.00
Put in your surplus stock at this low price.
WHITE BANNER MALT
3-LB. CAN 52
For Sure, Quick Results
LIPTON'S TEA
In the Yellow Package
¼ Pound Package 19
½ Lb. Package 37
CALUMET BAKING POWDER
LB. CAN. 25
JELL-O Pkg. 5 ASSORTED FLAVORS
FALSTAFF BEER
6 Bottle Carton 54
This Is the High Alcoholic
Case of 24 Bottles 1
FRUITS VEGETABLES
FRESH STRINGLESS BEANS, Lb. 6
Extra Fancy Delicious Apples 4 Lbs. 27
New Cabbage 2 lbs. 5
NO. 1 COBBLER POTATOES 10 LBS. 22
ICEBERG LETTUCE OR CELERY. Each 5
LARGE SEEDLESS GRAPEFRUIT. Each
LARGE JUICY FLA. ORANGES. Doz

es
llowing
ed:
orange
nnaise
stuffed
ve all
coco-
chop-
with
orange
ste in
th ro-
nn pas-
jelly.

LOU'S
4113 EASTON
Phone FRanklin 7257
WE DELIVER ANYWHERE

BUTTER Country Roll, Lb. 19
PORK LOIN ROAST, Lb. 10½
BACON, Sugar Cured, sliced, Lb. 17
EGGS Strictly fresh in carton, Doz. 17
SMOKED JOWLS, Lb. 7½
LOU'S SPECIAL COFFEE, Lb. 19
CORN, PEAS, TOMATOES, 3 for 25c
No. 2 Cans
BEEF LIVER, Fresh, Lb. 10
VEAL CHOPS, 2 lbs. 25
STEAKS Fancy Round, Each 10
RIB STEAKS, 3 steaks 25
SALTED CRACKERS, 2 lbs. 15
SIRLOIN STEAKS, 2 for 25
Pork Shoulder, lb. 7½
SUGAR 5 lbs. 22
Prices Good Friday and Saturday

NWANEK
ROKEE—CHIPPEWA AND OREGON

EAD 3 Sliced Loaves for 10
OUR 24 Lbs. 79
Whiskey Pint 79
SUGAR 5 Lbs. 22
PROBST Supreme BEER 1-8 Bbl. $1.99
Apples Jonathan 5 Lbs. 15
Potatoes 10 Lbs. 17
EGGS Doz. 15
Fresh Crackers 2 Lb. Pkg. 18
Beef Roast Rump or Sirloin LB. 10
25

CLOVER FARM STORES

The Lawn and Plant Food
Vigoro ... 5 Lbs. 50c
10 Lbs. 85c

Select Grade Lawn
Grass Seed .. 2 Lbs. 45c

A Green Glass
SALAD PLATE
FREE
With Clover Farm Pure Mayonnaise
8-OZ. JAR 15c

ARS 10 FOR 34c
om ... LB. 18½c
Krey's Fancy Lean, 2-3 lb. Pieces, LB. 19c
Stew 2 LBS. 25c
... 4 Lb. Carton 31c
½-LB. 11c
es LB. 27c
Lb. 10c
Head 6c
Lb. 5c
IDAHO
SSET POTATOES 10 lbs. 27c
ONS 3 lbs. 10c

ost Toasties
New Energy for
and Play; Pkg. 8c

Brillo
eaner for Pots
ans; Pkg. 8c

rshey's Chocolate
y's Premium,
ound Pkg 15c

RM STORES

STOCK UP AT THIS PRICE!
ROYAL PATENT FLOUR
24 Lb. Sack 96
10-LB. SACK ... 50
5-LB. SACK ... 26

HOUSEHOLD NEEDS AT SAVINGS PRICES
CAMAY SOAP 3 Bars 14
P & G SOAP 4 Giant Bars 15
OXYDOL Giant-Size Pkg. ... 49

AMERICAN PACKING CO. SUNRISE BRAND
SMOKED HAMS ½ or Whole LB. 16
BACON LB. 16
LARD Lb. Pkg. 8
What the World Has Been Waiting For
Tune in on the Sunrise program every nite at 7:30 over WIL

BLUE MOON CHEESE
AMERICAN PIMENTO LIMBURGER Cup Containers
2 Cups 35
CAMEMBRIE OR ROQUEFORT Cup Containers 22
"A Real Coffee Treat for You"

FORBES COFFEE
3 Lb. Cans 1.00
Put in your surplus stock at this low price.

WHITE BANNER MALT
3-LB. CAN 52
For Sure, Quick Results

LIPTON'S TEA
In the Yellow Package
¼ Pound Package 19
½ Lb. Package 37

CALUMET BAKING POWDER
LB. CAN. 25
JELL-O Pkg. 5
ASSORTED FLAVORS

FALSTAFF BEER
6 Bottle Carton ... 54 Plus Deposit
This Is the High Alcoholic Beer
Case of 24 Bottles ... 1.95 NET

RECOVERY CELEBRATION!!
FOOD Sale
Leber FOOD MARKET
• SIXTH AND FRANKLIN •
PRICES GOOD FRIDAY, SATURDAY & MONDAY

Anticipating a rise in prices because of the deflation of the gold content of our dollar we bought heavily and pass along the benefits to our customers.

We urge you to stock up on non-perishable foods as prices are on an upward trend. Stock up now — you'll pay more later.

Be among those thrifty food shoppers who shop at the LEBER FOOD MARKET and find that they can get more for their Food Dollar.

Better Service, more values, larger selections — you will find all of these at the Leber Food Market.

SUNLIGHT LOAF CHEESE
AMERICAN PIMENTO BRICK LB. 24

Weather permitting, we will have a large display of
ROSE BUSHES SHRUBS FRUIT TREES
for This Sale

SMOKED SKINNED HAMS LB. 12
MILDLY HICKORY SMOKED SUGAR CURED—HALF OR WHOLE HAM
SMOKED CALLIES All Sizes LB. 10
GEORGE HOLLENBACH THUERINGER LB. 14

GENUINE MILK FED VEAL NOW AT ITS BEST
Cutlets ... lb. 20
Shoulders ... lb. 10
Chops ... lb. 12
Legs ... lb. 14
Loins ... lb. 13
Stew ... lb. 8
FRANKS OR BOLOGNA LB. 9
Armour's Star Boneless BAKED HAMS
Wafer sliced, lb. 30 Half or whole, lb. 24

READY-TO-SERVE BARBECUED MEATS
TASTEFULLY PREPARED IN OUR OWN OVENS AND READY TO SERVE.

BEEF STEW	Boneless	LB.	12
SMOKED BACON	Any Size	LB.	12½
FRESH HAMS	½ or Whole	LB.	13
FRESH CALLIES	All Sizes	LB.	9
PORK SAUSAGE	Loose or Link	LB.	12
HAMBURGER	100% Beef	LB.	8
FRESH BOCKWURST		Lb.	15

STEAKS
ROUND or SIRLOIN cut from young native cattle. Every steak is carefully cut and trimmed.
LB. 15
SIELOFF METTWURST
SMALL SIZE, EACH. 2 for 15
LARGE SIZE, EACH. 2 for 25
Standing RIB ROAST Young Beef LB. 13

PORK LOINS
Cut from young cornfed hogs—closely trimmed; any size piece—lb. ... 13½
OSCAR MAYER Braunschweiger LB. 18
ROLLED ROAST No Waste LB. 15

LIQUOR DEPT. SPECIALS
WHISKEY
BLENDED
Ridgewood, pint ... 95c
Meadowbrook, pint ... $1.35
Gold Seal (straight) ... $1.30
Oak Lawn, pint ... 99c
Birchwood, pint ... 99c
B & O, half pint ... 48
16 YEAR OLD BONDED
Spring Brook, pint ... $2.90
Imperial, pint ... $2.40
Tucali Claret and Burgundy Wine, fifth, $1.00
SAUTERNE WINE Fifth 85
Walker GIN Pint Bottle 80
Tucali Pure Calif. WINE 6 Yr. Old Quart
Sherry Angelica Muscatel 98

C&H PURE CANE SUGAR 5 Lb. Cloth Sack 24
Loaded in Your Car
10-Lb. Cloth Sack ... 47
25-Lb. Cloth Sack ... 1.18
100 Pound Sack ... 4.75

LEBER BRAND Butter
Fresh Churned Daily
ROLL OR LB. PRINT 25
ARO POUND ROLL OR PRINT 27

HONEY FLAVORED GRAHAM CRACKERS
Pound Package ... 17

PRINCESS SODA CRACKERS
Made with Milk
2 Pound, Wax-Wrapped, Pkg. 29
Pound, Wax-Wrapped, Pkg. 16

CAFETERIA SUGGESTIONS
½ FRIED SPRING CHICKEN 25
SOUR BRATEN With Noodles 15
FRESH RASPBERRY SHORTCAKE 5
With Whipped Cream 10
LARGE 26-OZ. GLASS BEER

MILK 3 CANS 16
ALL BRANDS
BROOKS' TOMATOES No. 2½ CAN ... 10
LIBBY'S CHILI CON CARNE 2 TALL CANS 15
ROSEDALE PINEAPPLE SLICED OR CRUSHED No. 2½ CAN ... 16
CATSUP 14-OZ BOTTLE ... 9

KITCHEN KLENZER
Per Can 5

LIBBY'S KRAUT No. 2½ Cans 2 For 25
LIBBY'S RED SALMON Lb. Cans 2 For 35
PALMOLIVE SOAP 5 Bars 22
CHILI SAUCE Genesee Tall Bottle 14
SHRIMP Tall Cans 3 for 25
Select Salad Spread ... Qt. Jar ... 21
Select Salad Dressing ... Qt. Jar ... 20
Eddy's Ammonia 12-Oz. Bottle 8 24-Oz. Bottle 12

BAKERY SPECIALS
WHIPPED CREAM PUFFS 3 for 10
TUTTI FRUITI LAYER CAKES 25
BANANA STOLLENS 20
HOT CROSS BUNS, Doz. 12
ASSORTED COFFEE CAKES 5

Great Northern Beans ... Lb., 6
Baby Lima Beans ... Lb., 9
Green Split Peas ... Lb., 9
Black-Eye Peas ... Lb., 8
Fancy Head Rice ... Lb., 5

ELCO FOOD PRODUCTS
"Save the Labels"
Preserves 4-Lb. Jar 49
Corn No. 2 Can ... 2 for 19 10
Grapefruit No. 2 Can 11
Marshmallow Pint Jar 15
Waldorf Tissue ... Large Roll, 4
N. S. P. Roach Powder ... Box, 10
U-San-O Cleaner, Package ... 10

DRIED FRUIT SPECIALS
Bulk Raisins, Lb. ... 8
Dried Apricots, lb 15
Dried Peaches, lb 15
Dried Pears, lb. ... 16
Prunes, 30-40 size, lb. 10
Puffed Raisins, lb. ... 10

COBCUT CORN
Tender Whole Kernels of Corn
Just Heat and Serve 2 No. 2 Cans For 29
LESTON SANDWICH SPREAD, 32-oz. Jar ... 23

H. & K. COFFEE
That Wonderful Flavor
MASON JAR ... 24
POUND CAN ... 28
3-LB. CAN ... 79

GOLD MEDAL WEEK
BISQUICK 20-Oz. Pkg. ... 20
40-Oz. Pkg. ... 34
WHEATIES Whole Wheat Flakes—Pkg. 14
SOFTASILK CAKE FLOUR Package 32
NUT AND CANDY DISH FREE FOR 1 TOP AND 10c MAILED TO MANUFACTURER

PABST-ETT CHEESE
CREAM & PIMENTO Cup Container ... 15
CHEEZ HAM ½-Lb. Package 19
KOCH KAESE ½-Lb. Package 15
PABST ¼-lb. pkgs. ... 2 for 15
PABST ½-lb. pkgs. ... 2 for 35

BLANTON
Sandwich Spread, Qt. Jar 23
Salad Dressing, Qt. Jar 23
CREAMO OLEOMARGARINE 2 Lb. Pkgs. 27

GERST PACKING CO. PERFECTION BRAND
BRICK CHILI Ready Mixed Lb. Brick 15
SLICED BACON ½-Lb. Pkg. 10
SMO. HAMS ½ or Whole lb. 13
PORK PATTIES Lb. Pkg. 13

Steaks and Chops are at their best with this exquisite Sauce.
Maull's THE GENUINE BARBECUE SAUCE 2 for 25

MAGIC WASHER POWDER
For Silks, Dishes—Clothes
2 Reg. 10c Pkgs. 11
Protex Health Soap 3 Big Bars 13
Listen KMOX, Mon., Wed., 8:15—P. M.

POUND CAN Jack Frost Baking Powder 10c Bottle Vanilla Free 19
MAMMA'S PANCAKE FLOUR, PKG. ... 9
JACK FROST BUCKWHEAT FLOUR ... 12
CHAMBERLAIN'S BISQUIT MIX, PKG. ... 14
PERFECT BRAND BIRD FOOD, PKG. ... 19
PERFECT BRAND BIRD GRAVEL, PKG. ... 9

MEADOW GOLD BUTTER
With That June Flavor LB. 27

WHITE KING Granulated SOAP
Small Pkg. ... 5
Medium Pkg. ... 17
Large Pkg. ... 29

VIGO FOOD
Reg. 10c Cans 2 FOR 15
For Dogs Puppies Cats

FRUITS VEGETABLES
FRESH STRINGLESS BEANS, Lb. ... 6
Extra Fancy Delicious Apples 4 Lbs. 27
New Cabbage ... 2 lbs. 5
NO. 1 COBBLER POTATOES 10 LBS. 22
ICEBERG LETTUCE OR CELERY. Each ... 5
LARGE SEEDLESS GRAPEFRUIT. Each ... 6
LARGE JUICY FLA. ORANGES. Doz. 17

OLD JUDGE COFFEE
3 POUND CAN 83
1 POUND CAN or the new 1-LB. MASON JAR 28
Fresh Roasted Santos Coffee 2 Lb. 29
PEANUTS Lb. 10
Sea Shells, lb. ... 9
Bulk Noodles, lb. ... 12
Bulk Spaghetti ... lb. 8
Fine Pure Egg Noodles ... lb. 15
Bulk Macaroni ... lb. 8
Bulk Elboroni ... lb. 9

FRESH DRESSED POULTRY DRESSED DAILY
We Dress All Our Own Poultry
HENS Fancy Plump, Lb. 16
EGGS Strictly Fresh DOZ. 15

HELLMAN'S MAYONNAISE
½ PINT JAR ... 14
PINT JAR ... 24

BAYKOMO BEANS
Bake at home in 20 minutes.
2 for 27

FOR THAT PARTY OR BRIDGE GAME HAVE A CASE OF
Central BEER
Less Than 4% by Volume
IMPORTED FLAVOR
CASE OF 24 BOTTLES 1.75 NET
SIX-BOTTLE CARTON ... 54 Plus Deposit

FRESH FISH
Received Fresh Daily
JUMBO SHRIMP ... LB. 10
FRESH BUFFALO ... LB. 12
SLICED CATFISH ... LB. 18
JACK (Whiting) SALMON ... LB. 15
FRESH FILLET ... LB. 18
SMOKED WHITE FISH ... Lb. 25

NOODLES SUBSTITUTE FOR MEAT IN LENT

Rings Permit Variety of Fillings of Vegetables or Fish.

A good recipe for a noodle ring is well worth having in Lent, for it is an excellent main dish for dinner on a meatless day.

It may be filled with creamed fish, mixed with creamed vegetables, oysters, shrimp, lobster or crab.

Then there are a number of other appetizing ways of preparing noodles, including canned lobster sauce over the noodles, garnishing with buttered crumbs, serving with cabbage, or with spinach and cheese.

Noodle Ring.

One and one-half cups dry noodles.
Two eggs.
One-half cup milk.
One-fourth teaspoon nutmeg.
Three-fourths teaspoon butter, melted.
Salt, paprika.

Cook noodles by dropping them slowly into boiling salted water and letting them boil for 20 minutes. Beat egg yolks, add milk, butter and seasoning. Combine the mixture with noodles. Beat whites of the eggs to stiff froth and fold them lightly into noodles. Butter a ring mold, or individual ring molds. Fill them with the noodle mixture and bake them set in a pan of hot water in a moderate oven until done. (About 45 minutes for large mold or 30 minutes for the small ones. Invert the contents of the molds on hot plates and fill the centers with desired filling.

Lobster With Noodles.

One-half pound can lobster.
Three egg yolks.
Dash of salt and pepper.
Four tablespoons butter.
One-half package noodles.
One cup boiling water.
Juice of one-half lemon.

Cook noodles as though to serve plain. Beat butter to a cream. Add egg yolks, one at a time and beat well. Add lemon juice, salt and pepper. Five minutes before serving, add boiling water, a little at a time, stirring well. Place saucepan in bowl of boiling water and stir rapidly until sauce thickens like boiled custard. Add lobster meat cut fine and serve over hot noodles.

Cabbage With Noodles.

Shred cabbage and boil in salted water with an equal amount of egg noodles. Cook until nearly done and drain. Place three tablespoons of butter or other fat in a frying pan and allow to melt. Add the cabbage and noodles. Toss to mix in the fat, and allow to cook 10 minutes. Grated cheese may be served with this.

Noodles With Crumbs.

After cooking noodles, drain thoroughly. Just before serving, sprinkle generously with buttered crumbs, using two tablespoons butter to one cup crumbs, tossing the two together in a frying pan over a moderate heat until butter is absorbed by crumbs.

Spinach and Noodles.

Two cups cooked egg noodles.
Two cups grated Swiss cheese.
Two cups cooked spinach, chopped.
One cup milk.
Three tablespoons butter.
One tablespoon flour.
One-fourth teaspoon salt.
One-eighth teaspoon pepper.
Paprika.

Place the cooked noodles in a buttered baking dish and cover them with half the grated cheese. Put the chopped spinach over the cheese. Make a sauce of the milk, butter, flour and seasonings, and pour it over the spinach. Sprinkle the remaining grated cheese on the sauce and bake the dish in a moderate oven, 350 degrees, for 30 minutes.

YES SIR! Snider Catsup is great! It is just fresh ripe tomatoes, cooked seasoned and spiced to a man's taste. An easy formula? It took fifty years' experience, plus the best tomatoes grown, plus spotless kitchens, plus good cooks, to make this catsup.

GIVE A MAN **Snider** CATSUP

Home Economics

DINNERS FOR NEXT WEEK

SUNDAY.
Roast beef with browned potatoes
Brussels sprouts
Tomatoes filled with minced celery and peppers
*Pineapple icebox cake

MONDAY.
Vegetable soup
Roast beef hash
*French fried onions
Asparagus tip salad
Rhubarb sauce and cookies

TUESDAY.
*Liver and bacon patties
Creamed broccoli
Hearts of lettuce
*Banana tapioca cream

WEDNESDAY.
Tomato bouillon
Noodle ring filled with creamed canned salmon
Grapefruit and pineapple salad
Sponge cake

THURSDAY.
Baked stuffed pork tenderloins
Candied sweet potatoes
*Carrots with parsley butter
Cole slaw
Apple sauce

FRIDAY.
Whitefish au gratin
Baked potatoes
Cauliflower
Celery and cabbage salad
*Orange layer cake

SATURDAY.
Cream of corn soup
Potato salad with ham and tongue slices
Pickles and olives
Lemon gelatin

*Indicates that items so marked will be found among recipes for next week.

RECIPES FOR NEXT WEEK

French Fried Onions.

Onions, at least two inches in diameter.
Salt.
Pepper.
One egg yolk.
One-half cupful milk.
One-half cupful flour.

Peel and cut onions into one-eighth inch slices. Separate slices into rings and sprinkle with salt and pepper. Beat egg yolk, add milk and stir into the flour; beat salt smooth. Dip onions into this batter and fry in deep, hot fat (395 depreea F.) until brown. Place in wire basket or on paper to drain for a few minutes before serving. Serve as quickly as possible.

Pineapple Ice Box Cake.

One-half cup butter.
One cup sugar.
Two egg yolks.
One tablespoon cream.
One can drained, crushed pineapple.
One-third cup pineapple juice.
Two egg whites.
Twenty-five graham crackers, crumbled.

Cream butter and sugar. Beat egg yolks with cream and stir over hot water until thick and smooth. Then add to butter and sugar mixture. Cool. Add crushed pineapple and juice and fold in stiffly beaten egg whites. Line a shallow loaf pan with wax paper and put a layer of graham cracker crumbs in the bottom. Over this pour one-third of the pineapple mixture. Cover with crumbs and more pineapple, continue until all is used. Cover pan with waxed paper, fasten down with rubber band and place in refrigerator. Turn upside down on serving dish and serve with whipped cream or whipped evaporated milk.

Liver and Bacon Patties.

Combine one cup each of cooked minced liver and bacon.
One-quarter pound finely crumbled crackers.
One egg, slightly beaten.
One teaspoon minced onion.
One tablespoon chopped parsley.
One tablespoon chili sauce.
One cup milk (use more milk if necessary).
Season with salt and pepper.
Fry in hot bacon drippings over medium flame. Brown on both sides.

Banana Tapioca Cream.

One-third cup quick-cooking tapioca.
One-half cup sugar.
One-fourth teaspoon salt.
One egg yolk.
Four cups milk.
One egg white, stiffly beaten.
One teaspoon vanilla.
Two bananas.

Combine tapioca, sugar, salt, egg yolk and milk in top of double boiler and stir enough to break egg yolk. Place over rapidly boiling water, bring to scalding point (allow five to seven minutes), and cook five minutes, stirring frequently. Remove from boiling water. Fold a small amount into egg white, add to remaining tapioca mixture and blend. Add vanilla and chili—mixture thickens as it cools. Just before serving, crush one banana with silver fork and dice the other; then fold into tapioca cream.

Orange Layer Cake.

One-half cup shortening.
One cup sugar.
Two eggs.
One-half cup orange juice.
One and one-half cups cake flour.
One and one-half teaspoons baking powder.
One-fourth teaspoon salt.

Cream shortening and add sugar gradually. Add well-beaten egg yolks and then orange juice alternately with the remaining dry ingredients, which have been sifted together. Fold in the egg whites, beaten until stiff. Bake in layers in a moderately hot oven. Put the layers together, when cool, with white icing.

Carrots With Parsley Butter.

Wash, scrape and cut in slices six medium-sized carrots. Cook in small quantity of boiling salted water until tender. Drain and pour over them two tablespoons hot melted butter to which have been added one and one-half tablespoons lemon juice and three-fourths tablespoon finely chopped parsley.

Nothing Better In Macaroni or Spaghetti Sauce.

Maull's THE GENUINE BARBECUE SAUCE

AT YOUR GROCER 15¢

APPETIZING ACCESSORIES

Cut celery in three or four-inch lengths and cut both ends in fine strips, nearly to the center. Put in ice water and leave until the ends curl.

Cut a slice from the root end of each radish, leave about a half inch of the stems. Cut the skin in five petals and peel it back. Make several deep incisions at hight angles to each other through the center of the radish. Place in ice water to spread open.

MT. AUBURN MARKET
6128 EASTON AV.—WELLSTON
WE DO OUR PART

STEAK Sirloin, Tenderloin, Porterhouse 11c lb. | BEEF Boneless Shoulder or Rib 12c lb.

PORK SHOULDER 9c lb. | PORK CHOPS 14c lb. | NECK BONES 4 lbs. 10c

VEAL Breast or Shoulder, Pound..... 8c | Pork Sausage, Frankfurters, lb.. 8c | VEAL Leg or Loin, lb.. 11c

HAM Whole or Half, Pound.. 13c | BACON Whole or Half, Pound.. 11c | HAM Smoked Calif., Pound... 10c

SUGAR Best Granulated 10-Lb. Limit 5 Pounds, 23c | COFFEE Fresh, Roasted Santos, Lb.. 16c 3 Lbs., 47c

SPAGHETTI, MACARONI or SHELL NOODLES—Bulk, Lb.... 7c
COCOANUT—Bulk; long thread; sweetened. Lb... 20c
SALAD DRESSING or SANDWICH SPREAD—Qt. Jar.... 22c

WHITE KING GRANULATED SOAP Large Pkg. ....28c Small Size, 2 Pkgs. 9c
SEEDLESS RAISINS—Bulk... 2 Lbs. 15c

PINEAPPLE LAYER CAKE, Special, Each.....22c

WHITE BREAD, 20-ounce loaf	7c	RHUBARB PIES, each	12½c
SNUG HARBOR WHISKEY, pint	73c	SANDWICH ROLLS, dozen	10c
OLD TREASURE, pint	80c	OLD TREASURE, quart	$1.55
BELLE OF NELSON, pint	93c	GOLD LABEL, quart	$1.70
OLD COLONY GIN, 1-5	$1.19	PORT or SHERRY WINE, 1-5	70c
HIRAM WALKER GIN, pint	73c	PORT WINE, pint	35c
GOLD SEAL, 100 proof, pint	$1.19	RIDGEWOOD, pint	$1.00
SNUG HARBOR, quart	$1.40	BOTTLED IN BOND WHISKEY, 16 years old, pint	$2.50

BUTTER Fresh churned. Pound. 25c | Strictly Fresh Country EGGS Doz. 16c

SWISS CHEESE, lb.	25c	CREAM CHEESE, lb.	19c
CHEDDAR CHEESE, lb.	30c	ROQUEFORT CHEESE, lb.	45c
HERRING, rolled, with pickle, 3 for	10c	CHILI, all meat; lb.	10c

POTATOES Good Cookers 10 Lbs....15c

CELERY CABBAGE, lb.	3c	SHIVES, nice green....3 bchs.	10c
GRAPEFRUIT, juicy, each	5c	SOUP BUNCHES ....2 for	5c
CARROTS, Pound	1c	HORSERADISH ROOT, lb.	6c
BANANAS ....4 lbs.	15c	CABBAGE, new Texas, lb.	2c
GREEN ONIONS ....2 Bunches	5c	LEAF LETTUCE, Fresh, tender, lb.	7½c
		CAULIFLOWER ....Head	10c

YELLOW ONIONS.............10 POUNDS 10c
SASSAFRAS ROOT ....2 bchs. 5c

STEAMED SPICE PUDDING

Cream together one-quarter cup shortening and three-quarters cup light brown sugar. Add one egg and beat until smooth. Then stir in one cup sour milk or buttermilk.

Sift two and one-half cups flour with two teaspoons cinnamon, one teaspoon ginger, one-half teaspoon each cloves and nutmeg, one teaspoon salt, one teaspoon baking soda.

Add to the liquid mixture and pour into a greased pudding mold, filling it about two-thirds full. Cover and steam for two and one-half hours.

Let resultful Post-Dispatch Want Ads bring needed help.

It won't perform miracles

WARD'S CRACKED WHEAT BREAD

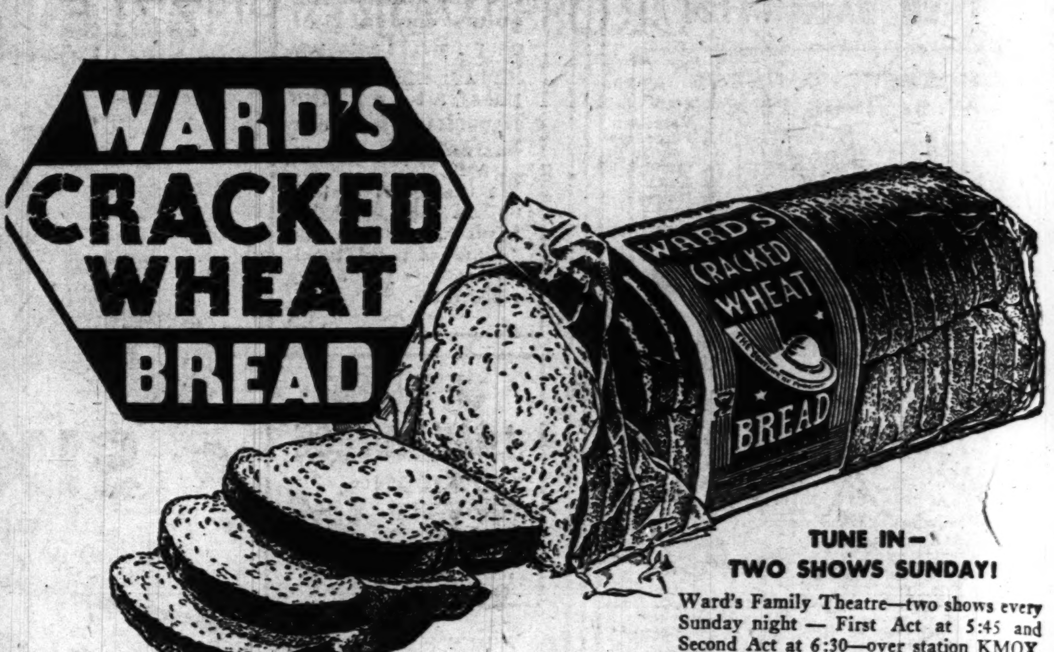

TUNE IN—
TWO SHOWS SUNDAY!
Ward's Family Theatre—two shows every Sunday night — First Act at 5:45 and Second Act at 6:30—over station KMOX. Nothing like it on the air — Big All-Star Cast — Music — Comedy — Drama.

There is nothing miraculous about *Ward's Cracked Wheat Bread*. But, we do claim that it has a NEW and DISTINCTIVE bread flavor which has quickly won for it the favor of hundreds of thousands

To those who enjoy a dark wheat loaf now and then we say, "Try Ward's Cracked Wheat Bread". You will find it to be the finest dark wheat or specialty loaf you ever tasted.

Great for sandwiches of all kinds. A welcome change for regular table use... and it makes delicious toast. Buy a loaf from your grocer or delicatessen today.

MADE BY THE BAKERS OF WARD'S SOFT BUN BREAD

"WHAT A RELIEF TO ANY MOTHER!"

(AN ACTUAL EXPERIENCE FROM REAL LIFE)

Finds Oxydol Is One Soap
That Soaks ALL The Dirt OUT!

READ MRS. FALL'S LETTER

Mrs. E. M. Fall, North Girard, Pa.

"What a relief to any mother to come into the bathroom after the children have washed their hands, and wiped most of the dirt on the towel, to know that Oxydol will take every bit of it out! Until I tried Oxydol, I didn't know how easy washday really could be!"

IF you, too, want the far faster, far whiter way in washing that Mrs. Fall has found—then you are urged to try this latest discovery of the Procter & Gamble experts, makers of famous Ivory—the New and Improved OXYDOL!

It does 3 things no other soap can do or has ever done:

Cuts washing time 25% to 40% in tub or machine. Hence, gives you afternoons free!

Gets clothes 4 to 5 shades WHITER, by the scientific whiteness-measuring Tintometer test. Whiter EVEN than other granulated soaps (heretofore considered "whitest washing") can do in TWO washings!

Yet, due to its utterly *new* and improved formula, colors won't fade; fabric won't wear out! Even cotton prints and children's dainty frocks are safe. Yet, despite its amazing cleaning power, it *leaves* hands soft, finger nails lustrous and uncracked.

It works without back-breaking rubbing. For it works by *dissolving* dirt. OXYDOL SOAKS dirt out in 15 minutes. So you never have to scrub and boil clothes clean.

Thick 3-inch Suds in Any Water

The New and Improved OXYDOL will make thick "soft water suds" in *any* water, hard or soft. Without added "softener" or washing preparations. This is why:

It is specially fitted to water conditions in each district where it's sold.

Water in *this district*, for example, has been tested for "hardness" by expert chemists. And the OXYDOL you get here contains just the right amount of softener to fit it. You can see the results in the suds. OXYDOL multiplies 500 TIMES in suds—suds as rich as whipped dairy cream! Which means at least twice as much "soap action" as from old-style soaps.

Equally important is the fact that OXYDOL, by *dissolving* completely, *rinses out* completely. Thus banishes "soap streaks" from ironing.

And OXYDOL is economical. In buying many ordinary granulated or flake soaps you may have to spend as much as 8% to 30% more to get the same amount of soap. By buying OXYDOL, you get, in some cases, as much as 30% more soap for the same money.

Make This Test

Get OXYDOL today from your grocer and make this two-way test: (1) With a ruler measure OXYDOL's thick suds and compare with the suds made by your usual soap—note how long they last; (2) watch the clock to prove to yourself that OXYDOL *does* soak out the dirt in 15 minutes!

THE NEW AND IMPROVED OXYDOL MULTIPLIES 500 TIMES IN SUDS

Home Ec[onomics]

Men Like Boiled Dinner

Here's a dinner many men like, particularly those of New England or "Yankee" descent. In fact it works magic with some husbands' dispositions. So play the magician and bring a stew out of the hat now and then.

Wash 4 pounds of corned beef, and prepare the vegetables, 3 large onions, 2 large turnips, 3 parsnips, 5 carrots, 3 large potatoes and 1 small head cabbage, and cut them in halves or quarters. Cover beef with 4 quarts of water, bring to the boiling point and drain. Cover the meat again with 4 more quarts of water and let it simmer until tender. Take meat out of the water. If the liquid is too salty, pour off part of it and add sufficient fresh water to have at least 3 pints of well-flavored broth. To this broth add onions first, then 30 minutes later the rest of the vegetables, and cook for 25 to 30 minutes longer, or until the vegetables are tender. Serve the boiled dinner on a large platter, with reheated meat in the center and vegetables drained and placed neatly around it. By this method the vegetables are tender and yet not overcooked, as is sometimes the case in a boiled dinner.

Fig History.

Old Aramaic writings record that figs were the first of all vegetable life carried into the Ark—because the fig tree was sacred. The ancient Romans used figs in bread. The Turks used fig bread as the chief ration of their soldiers in the war with Russia. Many of the oldest monuments in Persia and Egypt bear pictures of the fig, and tell of its virtues.

Apple Float.

Sweeten two cups of applesauce to taste while hot, add a little salt, and set away to cool. Beat four egg whites very stiff and fold the cold applesauce into them. If desired, add two or three teaspoons of lemon juice, or sprinkle a little nutmeg or cinnamon on top, or add a spoonful of whipped cream to each serving.

HEINZ

BABIES find Heinz Strained Foods good eating. Mothers find them good for baby.

Heinz cooks the fresh-picked fruits and vegetables in absolutely air-tight vessels, preserving all the juices and thus retaining valuable minerals and vitamins. And because of their very thick consistency they go further.

8 STRAINED FOODS:
57
Peas
Tomatoes
Green Beans
Vegetable Soup
Spinach
Carrots
Beets
Prunes

FREE—TO HELP YOU PLAN YOUR BABY'S DIET. A new, useful Chart of Vitamins and Minerals—showing what each one does for your baby and what foods they are found in. Write to H. J. Heinz Co., Dept. 112, Pittsburgh, Pa.

pour into a greased pudding mold, filling it about two-thirds full. Cover and steam for two and one-half hours.

Let resultful Post-Dispatch Want Ads bring needed help.

miracles

TUNE IN—
TWO SHOWS SUNDAY!

Ward's Family Theatre—two shows every Sunday night — First Act at 5:45 and Second Act at 6:30—over station KMOX. Nothing like it on the air — Big All-Star Cast — Music — Comedy — Drama.

...ked Wheat Bread. But, ...VE bread flavor which ... thousands

...d then we say, "Try ... it to be the finest dark

...e change for regular ... loaf from your grocer

SOFT BUN BREAD

...OTHER!"

... contains ... to fit it. ... OXYDOL ... ds as rich ... h means ... ction" as ... OXYDOL, ... out com- ... streaks" ... n buying ... ke soaps ... ch as 8% ... mount of ... get, in ... ore soap ... rocer and ... th a ruler ... d compare ... al soap— ... watch the ... t OXYDOL ... utes!

THE NEW AND IMPROVED OXYDOL MULTIPLIES 500 TIMES IN SUDS

Home Economics

Men Like Boiled Dinner

Here's a dinner many men like, particularly those of New England or "Yankee" descent. In fact it works magic with some husbands' dispositions. So play the magician and bring a stew out of the hat now and then.

Wash 4 pounds of corned beef, and prepare the vegetables, 3 large onions, 2 large turnips, 3 parsnips, 5 carrots, 3 large potatoes and 1 small head cabbage, and cut them in halves or quarters. Cover beef with 4 quarts of water, bring to the boiling point and drain. Cover the meat again with 4 more quarts of water and let it simmer until tender. Take meat out of the water. If the liquid is too salty, pour off part of it and add sufficient fresh water to have at least 3 pints of well-flavored broth. To this broth add onions first, then 30 minutes later the rest of the vegetables, and cook for 25 to 30 minutes longer, or until the vegetables are tender. Serve the boiled dinner on a large platter, with reheated meat in the center and vegetables drained and placed neatly around it. By this method the vegetables are tender and yet not overcooked, as is sometimes the case in a boiled dinner.

Fig History.

Old Aramaic writings record that figs were the first of all vegetable life carried into the Ark—because the fig tree was sacred. The ancient Romans used figs in bread. The Turks used fig bread as the chief ration of their soldiers in the war with Russia. Many of the oldest monuments in Persia and Egypt bear pictures of the fig, and tell of its virtues.

Apple Float.

Sweeten two cups of applesauce to taste while hot, add a little salt, and set away to cool. Beat four egg whites very stiff and fold the cold applesauce into them. If desired, add two or three teaspoons of lemon juice, or sprinkle a little nutmeg or cinnamon on top, or add a spoonful of whipped cream to each serving.

Cherry Custard Pie.

Two cups of pitted, drained canned cherries put in a baked pie crust and covered with one and one-half cups of hot, soft custard, make a delicious pie if placed in the refrigerator for about four hours.

BUTTER FROSTING

Four tablespoons butter.

Two cups sifted confectioners' sugar.

Three tablespoons milk (about).

One teaspoon vanilla.

Dash of salt.

Cream butter, add part of sugar gradually, blending after each addition. Add remaining sugar, alternately with milk, until of right consistency to spread. Beat after each addition until smooth. Add vanilla and salt.

FISH OMELETTE

One cup flaked cooked fish.

Two tablespoons butter.

Three tablespoons cream (or top milk).

Four eggs well beaten.

Place butter in frying pan. When hot add eggs, cream, then salt. When cooked to hold shape place small pieces of fish on omelette, roll and serve on hot platter.

Baked Ham.

In baking a whole ham or ham butt, wash the ham or butt and place it in a covered roaster or baking pan with sufficient water to just cover the bottom of the pan. Then bake in a moderately slow oven, allowing about 21 minutes to the pound. When the ham or butt is more than half done, remove rind and return to oven. If desired, a cup of fruit juice may be added at this point. If so, baste frequently. About 45 minutes before the meat is finished cooking, dot with whole cloves and sprinkle with brown sugar. Complete baking uncovered.

CHINESE MACAROONS

Two egg whites, beaten stiff.

One cup sugar.

One-half cup nuts, chopped.

One can chow mein, noodles.

One-quarter cup coconut shredded.

Fold other ingredients into the stiffly beaten egg whites. By teaspoonful drop on buttered cookie sheet. Bake for 15 minutes in slow oven. Makes 12.

Melt cheese slowly in the top of a double boiler. Remove the lower crust from a loaf of fresh white bread. Cut thin slices the full length of the loaf. Trim crusts. Spread each slice with the melted cheese. Roll up like a jelly roll, cut each roll in half crosswise and wrap a strip of bacon around each pinwheel, securing it with two toothpicks. Toast the pinwheels under a low broiler flame, turning often to cook the bacon. Serve hot.

Onion Juice.

A few drops of onion juice added to white sauce or gravy improves the flavor for many persons.

CROSS-WORD PUZZLE

ACROSS

1. State positively
5. Vessels
10. Forced air upon
14. Combustion
15. Lawful
16. Italian coins
17. Sour
18. Feminine name
19. Other
20. Get
22. Banqueted
24. Night before an event
25. Composer of light operas
26. Prosperous
29. Title of a knight
30. Singing voice
34. God of love
35. Large receptacle
36. Sober
37. Fall behind
38. Discovers
40. Number
41. Wore away
43. Plaything
44. Defy
45. Artist's stand
46. Metal
47. Under
48. Acid found in certain fruits
50. Moccasin
51. Atomizer
54. Gave
58. Legal claim
59. Courage
61. Time long gone
62. Tennysonian character
63. Ancient Roman official
64. Great Lake
65. Small tumors
66. Interprets: archaic
67. Expensive

DOWN

1. At or from a distance
2. Wickedness
3. Scandinavian discoverer
4. Buys back
5. Drudge
6. Conceal
7. Frozen water
8. Steal in small quantities
9. Guide the helm
10. Sanctified
11. Rhythmic swing
12. Gaelic
13. Unwanted plant
21. Vine
23. Makes a preliminary poker wager
25. Due to motion
26. Martinique volcano
27. Palm cockatoo
28. Theological term for Christ, the Divine Word
29. Hold a session
31. Pertaining to one's birth
32. County in Colorado
33. Resume
35. Couch
36. Pigpen
38. Hold back
39. Study
42. Requires
44. Decomposed
46. Long abusive speech
47. Forbid
49. Mechanical bar
50. Minute orifices in the skin
51. Killed
52. Evergreen tree
53. Guiding strap of a harness
54. Deal out sparingly
55. Pulled apart
56. Silkworm
57. Antlered animal
60. Cover

Solution of Yesterday's Puzzle

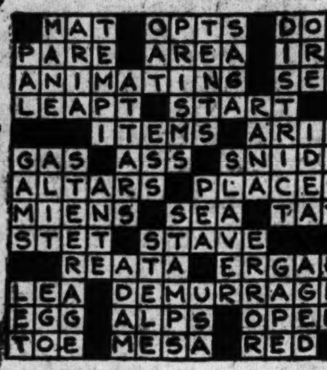

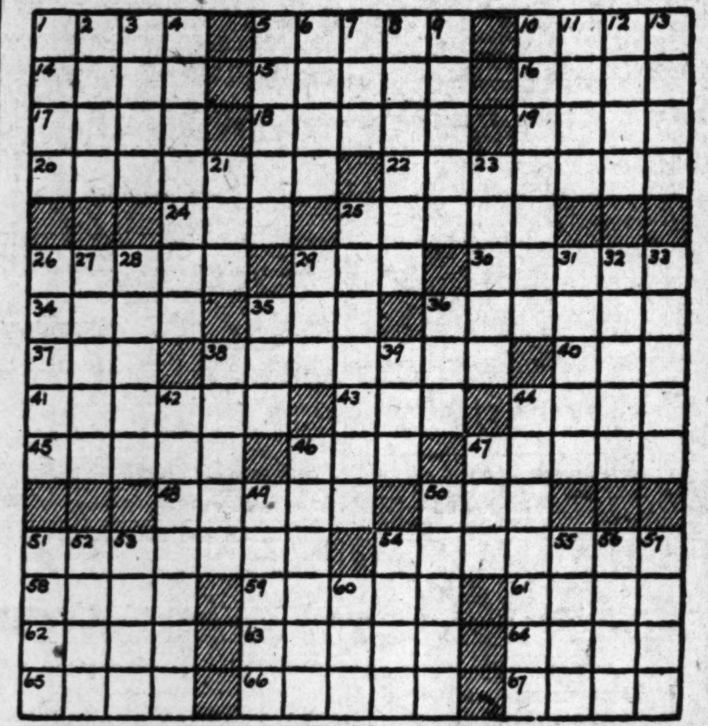

HEINZ

To provide those things of quality which people really desire, to provide them at prices manifestly fair, and, in so doing, to increase the happiness and lighten the labors of mankind—that is the very soundest kind of business acumen.

57

Howard Heinz

HEINZ

America's HURRY-UP Meal!

HEINZ cooked SPAGHETTI

Heinz cooked Spaghetti cuts kitchen-time down to mere minutes. You simply heat it and serve it. That is why clever housewives keep several tins of it on their shelves for hurry calls.

Heinz makes the spaghetti, cooks it just enough, stirs into it a marvelous Italian type sauce. Heinz makes it *so good*—so savory to taste and so satisfying to eat—that your family will ask for it again and again.

Hear JOSEPHINE GIBSON on the RADIO! Monday, Wednesday and Friday mornings Miss Gibson talks about new recipes and menus. See Radio Page for N. B. C. station and time. Tune in!

HEINZ

How to Welcome A PRINCE

If the Prince of Wales should drop in you might serve Heinz Tomato Ketchup. He and it are globe trotters, well-known and well-liked the world around. Probably have knocked into each other in Port Said, Capetown, Buenos Aires. Our idea is that it is always good sense to have Heinz Ketchup on the table, because, it being the largest selling ketchup in the world, the chances are better than even that this beckoning red, red bottle will be a familiar, well-loved sight to all who come to dine at your home.

SUCCESS NOTE:

We spent years in developing our own tomato seed and our farmers use this pedigreed seed or tomato plants we grow especially for them to use. We prepare the tomatoes and set them to slow simmering the day they are picked—for freshness. We blend in spices which we know are pure and fine because we go clear round the world to select them in person. We seal the Ketchup while still hot, to keep its flavor fresh. . . *That's the way we make the largest selling ketchup in the world.*

HEINZ TOMATO KETCHUP

57

HEINZ

57

He Overlooked HEINZ OVEN-BAKED BEANS!

Napoleon said, "An army marches on its stomach." He had the right idea. But he might have done better to feed his armies baked beans.

Oven-baked beans had an aroma that welcomed our forefathers hiking home from Indian-fighting. Oven-baked beans were mealy and savory and sweet, and it was comforting to munch them.

Well now, Heinz has perpetuated the ancestral practice of oven-baking beans. Heinz secures only "choice hand-picked" beans, sorts from these the most perfect ones, soaks them long, bakes them slow in hot dry ovens, and cooks into them rich savory sauces.

So today you can enjoy this food at its best. But please look for the name—

HEINZ . . . really OVEN-BAKED BEANS

HEINZ

BABIES find Heinz Strained Foods good eating. Mothers find them good for baby.

Heinz cooks the fresh-picked fruits and vegetables in absolutely air-tight vessels, preserving all the juices and thus retaining valuable minerals and vitamins. And because of their very thick consistency they go further.

8 STRAINED FOODS:

57

Peas
Tomatoes
Green Beans
Vegetable Soup
Spinach
Carrots
Beets
Prunes

FREE—TO HELP YOU PLAN YOUR BABY'S DIET. A new, useful Chart of Vitamins and Minerals—showing what each one does for your baby and what foods they are found in. Write to H. J. Heinz Co., Dept. 118, Pittsburgh, Pa.

HEINZ

This actually happened!

At a recent luncheon 1495 well-to-do club-women were served Heinz Cream of Mushroom Soup. 1491 said, "The *best* cream of mushroom soup we've ever tasted." Four said "Sorry! we don't like mushrooms." Because the taste *is* the test; Heinz Soups are made *your* way—the home made way—to be sure you'll like them.

THOUSANDS of expert home-cooks prefer HEINZ CREAM of MUSHROOM SOUP

All 16 of Heinz soups have the kind of flavor and quality that stop good housewives making soup at home. Even kitchen experts who used to scoff at canned foods, save labor and money by serving Heinz soups—*because they find that Heinz soups actually taste better!*

This is a fact. There is no catch in it. No kitchen trickery or magic formula is used to make these soups appeal to lovers of home-cooked food. On the contrary the success-story of Heinz soups is a plain and simple one. Old-fashioned home recipes that have stood the test of time in many kitchens; sound, homey ingredients; thorough, unhurried cooking in small batches—these beget for our soups the lively approval of particular people.

No bother to the housewife, Heinz soups come to your kitchen ready to eat, ready to heat and enjoy. Nothing to add. No blending or stirring to do. They are *whole* soups, finished, complete like yours.

And because we go the whole way and give you each soup fully made we can make sure of their good quality and flavor. When each batch of each soup is made we test and taste a sample to be certain that it is just right. We know our soups are as good as we say they are, and so we can sell them to you with this unique straightforward guarantee:

57

If you don't find Heinz soup the best you ever tasted, return the label to your Grocer and he will refund the purchase price.

HEINZ home-recipe SOUPS

16 Varieties of Heinz Soups

Cream of Mushroom
Cream of Tomato
Noodle
Beef Broth
Cream of Green Pea
Cream of Celery
Cream of Asparagus
Vegetable
Mock Turtle
Pepper Pot
Gumbo Creole
Scotch Broth
Clam Chowder
Cream of Oyster
Consomme
Bean Soup

RED DEVIL'S FOOD CAKE RECIPE GOOD

Marshmallow Frosting Delicious for Loaf or Layers.

A request for a "red devil's food cake recipe and a suitable icing" is answered today with a buttermilk and soda recipe which we have found very satisfactory.

Marshmallow icing goes well with it, made as follows:

Red Devil's Food Cake.

One-half cup cocoa.
Two cups pastry flour.
Three-fourths cupt fat—half butter.
One and one-half cups sugar.
Two eggs.
One-half cup buttermilk.
One teaspoon soda.
One teaspoon vanilla.
One half cup boiling water.

Sift flour, then measure. Resift twice with cocoa. Cream fat until plastic. Add sugar gradually, creaming thoroughly. Add well-beaten eggs and beat hard one minute. Add flour-cocoa mixture alternately with buttermilk in which soda has been dissolved, beginning with and ending with the flour mixture. Add vanilla and beat one-half minute. Add boiling water. Stir until batter is smooth. Turn itno layer or loaf pans with sides oiled and bottoms lined with paraffin paper. Bake in moderate oxen about 35 minutes. One loaf or two layers.

Marshmallow Frosting.

One-half cup sweetened condensed milk.
Four marshmallows.
two tablespoons cocoa.
One teaspoon vanilla.
One and one-half cups confectioner's sugar.

Cook milk, cocoa and quartered marshmallows in top of double boiler until marshmallows are melted. Remove from fire, add sugar and vanilla. Beat until smooth. This may be spread on cake while warm.

STUFFED FLANK STEAK

Pound a flank steak until flat, score well and stuff with dressing made of equal parts of bread crumbs and sausage meat, season with one onion, minced. Rub one-half teaspoon pepper and one and one-half teaspoons salt into the meat. Roll so that when served the steak will be cut across the fibres, tie into shape. Brown in bacon drippings, pour over one and one-half cups boiling water or stock and simmer or bake slowly for about two hours. Thicken gravy with flour paste.

DEATHS

AHERN, CATHERINE T.
BAYER, EMILY P.
BECHT, LENA
BEJACH, LENA.
BOYCE, LOUISE
BROCKMEYER, WILLIAM J.
BURTON, JOHN
CLARK, JAMES A.
CLASPILL, BETTIE LOU
CLAUDE, BELZA
DAUB, LACY WINIFRED H.
DE VALPINE, JEAN V.
DILLON, MARCUS
DOOLEY, WILLIAM J.
DORAN, THOMAS F.
FLANIGAN, JOSEPH W.
FOGERTEY, CHARLES M.
FRANK, MARGARET ELLEN
FRENZEL, AUGUST
GAEHLE, CHARLES M.
GASTORF, ERNEST C. H.
GEMPEL, ROSE
GERLING, LILLIE E.
HASTINGS, HARRY M.
ISSELHARDT, ETHEL I.
KLEMME, WILLIAM F.
KURZ, ROSINA
LAUMAN, WILLIAM
McHUGH, MARY A.
NORP, GEORGE R.
O'BRIEN, MARIA E.
OWSLEY, EDWARD M.
PEEL, CHARLES JR.
PFLEGER, FERDINAND, JR.
PLOUSSARD, ALFRED
PRENDERGAST, PATRICK R.
ROBBE, EMILIE M.
RYDER, LINCOLN H.
SALZMAN, LILLIE
SCHELLHARDT, LOUISE S.
SCHRODI, ALBERT C.
THORWEGEN, STEPHAN J.
VOLKERS, DR. GUIDO A.
WHITAKER, WAYSON

FLORISTS

SPRAY OF FLOWERS
Beautifully arranged of yellow, red or pink roses and lilies $3.50
GRIMM & GORLY
FLOWER PHONE CE. 5000.

CEMETERIES

SUNSET BURIAL PARK
ON GRAVOIS ROAD
Not only the most beautiful, but the most reasonably priced cemetery in St. Louis.
SIX-GRAVE LOTS, $200 AND UP.
PERPETUAL CARE. NON-SECTARRIAN

OAK GROVE
THE CEMETERY UNUSUAL
MAUSOLEUM
CAbany 8606. CHestnut 8331.

CEMETERY LOTS

CEMETERY LOT—Memorial Park, for auto or construction of garage. HI. 5893.

DEATHS

BAYER, EMILY P.—Thurs., March 1, 1934, 5:10 a. m., beloved mother of Mrs. H. J. Peele, Mrs. C. J. Trebus, Mrs. A. H. Deppe, Harvey P., Raymond L. and Leslie A. Bayer and dear sister of Mrs. Robert Farnsworth, and Mrs. Adele Favereau and dear grandmother of Helen Trebus, Alice and Patricia Peele, Louis and Harvey Bayer.
Services at the residence of her daughter, Mrs. A. H. Deppe, 7220 Greenway av., Sat., 2 p. m. Interment Valhalla Cemetery.

AHERN, CATHERINE T. (nee Moran)—2812 Washington av., entered into rest Tues., Feb. 27, 1934, 11:15 p. m., widow of the late Cornelius P. Ahern, and our dear cousin.
Funeral from Cullinane Bros.' Funeral Parlors, 1710 N. Grand bl., Sat., Mar. 3, 8:30 a. m., to St. Bridget's Church. Interment Calvary Cemetery. Please omit flowers

BECHT, LENA (nee Meng)—Sun., Feb. 25, 1934, 7:15 p. m., widow of the late Peter Becht Sr., our dear mother, sister, grandmother and aunt.
Funeral Sat., March 3, 8:30 a. m., from John L. Ziegenhein & Sons' Funeral Home, 7027 Gravois, to Our Lady of Sorrows Church, thence to SS. Peter and Paul's Cemetery.

BEJACH, LENA—On Thurs., March 1, 1934, wife of the late Abraham Bejach, mother of Mrs. Samuel Haas, Mrs. Morris Bothman, Sol, Simon and Harry Bejach.
Services at residence, 5136 Cabanne av., Sunday; time later.

BOYCE, LOUISE (nee Ullrich)—Thurs., Mar. 1, 1934, 2:30 p. m., widow of the late William J. Boyce, dear mother of Mrs. H. Graff, George, Mrs. W. Boeger and Mrs. G. Cramer, our dear grandmother and great-grandmother, in her 69th year.
Funeral from Clark Funeral Home, 1125 Hodiamont av., Mon., Mar. 5, 8:30 a. m., to St. Rose's Church, thence to Calvary Cemetery.

BROCKMEYER, WILLIAM J.—1817 S. Ninth, Wed., Feb. 28, 1934, beloved husband of Otilda Brockmeyer (nee Strecker), dear brother, brother-in-law, uncle and cousin.
Funeral from Hoffmeister Chapel, 7814 S. Broadway, Sat., March 3, 2 p. m., to New Pickers Cemetery.

BURTON, JOHN—Of Trenton, Ill., Wednesday, Feb. 28, at 10 a. m., dear father of Mrs. Eva Burton Ginzel, Harry and Clarence Burton, in her 96th year.
Funeral Sunday at 2 p. m., at Trenton.

CLARK, JAMES A.—4250 St. Louis av., entered into rest Wed., Feb. 28, 1934, 9:45 a. m., beloved husband of Emelie Clark (nee Anderson), dear father of George I., Mrs. Rosalie Shanklin, Mrs. May Hull, our dear father-in-law, grandfather, brother-in-law and uncle, aged 75 years.
Funeral from the Leidner Chapel, 2223 St. Louis av., Sat., March 3, 1:30 a. m., p. m Interment Valhalla Cemetery. Deceased was a member of Keystone Lodge No. 214, I. O. O. F.
Nashville (Tenn.) papers please copy.

CLASPILL, BETTIE LOU—Beloved daughter of Pete and Dora Claspill, dear sister of Rufus Claspill.
Funeral Sat., March 3, 1 p. m., from the Edith E. Ambruster Chapel, 4234 Manchester av., to Valhalla Cemetery.

CLAUDE, BELZA (nee Shrum)—Thurs., Mar. 1, 1934, 5:30 p. m., beloved wife of John C. Claude, daughter of Mrs. M. E. Ligon, dear sister of Harley, Berlyn and Mrs. John Piaros and dear sister-in-law, in her 37th year.
Remains in state at family residence, 919 Walton av., until Fri. Mar. 2, 8 p. m. Interment at McIlroy Cemetery, near Water Valley, Ark. Clark service.

DAUB, LACY WINIFRED H.—Aged 67 years, 1457 S. Eighteenth st., Wed., Feb. 28, 1934, 8 a. m, beloved wife of the late William H. Daub, dear mother of Margaret, George and Harry, dear sister of Anna and Patrick Lacy, our dear mother-in-law, grandmother and aunt.
Funeral Sat., March 3, 8:30 a. m., from Moydell Parlors, Mississippi and Allen aves., to St. Vincent de Paul Church. Interment Calvary Cemetery. Member Christian Mothers of Sacred Heart and Ladies of Charity meet at parlors Friday at 8:30 p. m.

DE VALPINE, JEAN V.—7365A Tulane av., University City, entered into rest Thurs., March 1, 1934, 12:10 p. m., beloved husband of Lola England De Valpine, dear father of Jean and Perry De Valpine, our dear brother and uncle, in his 55th year.
Funeral Sat., March 3, 2 p. m., from Bopp's Funeral Church, Hanley rd. and Forsythe bl.

DOOLEY, WILLIAM J.—213 Barry st., Thurs., March 1, 1934, 6:55 p. m., beloved husband of Agnes Dooley (nee Waterson), dear father of James Dooley and Floretta Cox, dear brother of Mrs. A. Holdsworth, our dear father-in-law, grandfather, son-in-law, brother-in-law and uncle.
Funeral from Wacker-Helderle Chapel, 3634 Gravois av., Mon., March 5, 8:30 a. m., to St. Vincent Church, thence to Sunset Burial Park. Deceased was a member of the Schuck Quoit Club.

DILLON, MARCUS—March 1, 1934, beloved husband of Mattie Dillon, dear father of James and Kathrine Dillon, our dear brother, brother-in-law and uncle.
Funeral Mon., 1 p. m., from McLaughlin Funeral Home.

DORAN, THOMAS F.—2900A S. Compton av., Fri., March 2, 1934, 2:20 a. m., beloved husband of Nellie Doran (nee Sheridan), dear father of Irene Runnels, Ethel Good, Anna Wurth, Nellie, William J., Thomas F. and John G. Doran, brother of Irene Doll, our brother-in-law, father-in-law and grandfather.
Remains at Witt Bros.' Chapel, 2929 S. Jefferson av. Funeral Mon., 8:30 a. m., to St. Francis de Sale's Church to Calvary Cemetery.

FLANIGAN, JOSEPH W.—8139 Monroe av., entered into rest Thurs., March 1, 1934, 8:40 a. m., dearly beloved husband of Selma A. Smith Flanigan, dear son of James E. Flanigan, nephew of Mr. and Mrs. Wm. J. Nolte.
Remains at Arthur J. Donnelly's Parlors, 3840 Lindell bl., until 8 p. m., Fri., March 2. Interment Covington, Ky.

FOGERTEY, CHARLES M.—Entered into rest Tues., Feb. 27, 1934, 10 p. m., beloved husband of Ella Fogertey (nee Liebrecht), dear father of Charles M. Jr., and Estelle Fogertey, dear son of Margaret Fogertey, dear brother of James F. Fogertey, our dear uncle and brother-in-law.
Funeral Sat., March 3, 8:30 a. m., from Stroot & Carroll Funeral Home, 4600 Natural Bridge av., to St. Ann's Church, Normandy. Interment Calvary Cemetery.

FRANK, MARGARET ELLEN (nee Keegan)—3434A Vista av., Wed., Feb. 28, 1934, beloved wife of Joseph F. Frank, dear sister of Mrs. Sarah Flynn.
Funeral from Peetz Funeral Home, Lafayette av. and Longfellow bl., Sat., March 3, 8:30 a. m., to Immaculate Conception Church. Interment Calvary Cemetery. Deceased was a member of Sodality of Our Lady of Loretta.

FRENZEL, AUGUST—1857 Russell av., Thurs., March 1, 1934, 10:50 a. m., beloved husband of Louise Frenzel, dear father of Louise Michel and Marie Klug and our dear father-in-law, brother-in-law, grandfather and great-grandfather, age 73 years.
Remains at Witt Bros.' Chapel, 2929 South Jefferson av. Funeral Sat., 2:30 p. m., to Calvary Cemetery. Deceased was a member of Chouteau Valley Maennerchor and Camp No. 11359, Modern Woodmen of America.

GAEHLE, CHARLES M.—Entered into rest Fri., March 2, 1934, 1:45 a. m., beloved husband of Katie Gaehle (nee Bernard), dear father of Albert Gaehle, Clara Poertner, Nellie Krueger and George Gaehle, dear brother of John and Fred Gaehle and our dear brother-in-law, grandfather and uncle, in his 68th year.
Funeral Sun., March 4, 2 p. m., from Schrader's Chapel, Ballwin, Mo., to Bethel Church and Cemetery, Pond, Mo.

GASTORF, ERNEST C. H. — 5012 N. Broadway, entered into rest Thurs., Mar. 1, 1934, 11:20 a. m., beloved father of Mrs. H. D. MacAlpine, Mrs. V. C. White, Mrs. W. C. Whisennand, Mrs. August Hofmann, George Gastorf, Walter and Arthur Werner, our dear grandfather, great-grandfather, father-in-law, brother, brother-in-law and uncle.
Funeral Mon., Mar. 5, 2 p. m., from Math. Hermann & Son's Chapel, Fair and West Florissant av. Interment Frieden's Cemetery.

GEMPEL, ROSE (nee Brackman)—4509 Alaska av., Wed., Feb. 28, 1934, 9:30 p. m., beloved wife of Fred J. Gempel, dear mother of Alfred Gempel, our dear sister, sister-in-law and aunt, age 54.
Funeral from Schumacher Funeral Home, 3013 Meramec st., Sat., March 3, 1:30 p. m., to New St. Marcus Cemetery.

GERLING, LILLIE E. (nee Koenemann)—4614 Moraine av., asleep in Jesus, Fri., March 2, 1934, 4 a. m., beloved wife of William C. Gerling, dear mother of Arline, dear daughter of Mrs. Carolina Koenemann, dear sister, sister-in-law, aunt and niece, at the age of 42 years.
Body will lie in state at Beiderwieden Funeral Home, 1936 St. Louis av., until 11 a. m., Mon., March 5. Services same day 2 p. m., at Bethlehem Lutheran Church. Interment New Bethlehem Cemetery.

HASTINGS, HARRY M.—Entered into rest Thurs., March 1, 1934, 5:20 p. m., beloved husband of Clara Hastings, and our dear father.
Funeral from residence, 1836 S. 9th st., Sat., March 3, 2 p. m.

ISSELHARDT, ETHEL I.—1185A Hamilton av., entered into rest Wed., Feb. 28, 1934, dear wife of John Isselhardt, dear mother of John B. and Lorraine A. (Chubby) Isselhardt, dear daughter of Mrs. Jessie Riggor.
Funeral Sat., March 3, 2:30 p. m., from Shepard Funeral Home, 1167-69 Hamilton av. Deceased was a member of Goddess of Liberty Council No. 3, D. of A.

KLEMME, WILLIAM F.—3006 Geyer av., Thurs., Mar. 1, 1934, dear brother of Henry W., Mathilda and Charles W. Klemme.
Funeral from Peetz Funeral Home, Lafayette av. and Longfellow bl., Sat., Mar. 3, 2:30 p. m., to St. Matthew's Cemetery.

KURZ, ROSINA—3668 Montana, beloved wife of Martin Kurz, dear mother of Mrs. Max Meyer, Mrs. Harry Meiseman, Adolph Duerbeck and the late Mrs. Ferd. Messmer, our dear mother-in-law, sister-in-law, grandmother, great-grandmother and aunt.
Remains will lie in state at Southern Funeral Home, 6322 S. Grand bl., until 10 a. m., Sat., March 3, 1934, will then lie in state 11 a. m. at Ebenezer Church, 2911 McNair. Funeral 2 p. m., to Oak Grove Cemetery.

LAUMAN, WILLIAM—Wed., Feb. 28, 1934, our dear brother, brother-in-law and uncle.
Funeral from Kriegshauser Mortuary, 4228 S. Kingshighway, Sat., Mar. 3, 2 p. m. Interment Calvary Cemetery.

McHUGH, MARY A. (nee O'Brien)—1806 Michigan ave., entered into rest Thurs., March 1, 2:20 a. m., relict of James J. McHugh, dear mother of Thomas J., William P., Joseph J., Edward J. and the late John James and George F. McHugh, dear mother-in-law, aunt and grandmother.
Funeral from Schnur Funeral Home, 3125 Lafayette, Sat., March 3, 9:30 a. m., to the Immaculate Conception Church. Interment Calvary Cemetery. Deceased was a member of St. Ann's Sodality of the Immaculate Conception Church, the Third Order of St. Francis, Gold Star Mothers' and American Legion Auxiliary.

NORP, GEORGE R. — Entered into rest Wed., Feb. 28, 1934, 9:15 a. m., dear brother of Alvina and Ida Norp.
Remains at the residence, 2936A Dodier st., until 10 a. m. Sat., March 3. Services same day, 2 p. m., at the Kron Chapel, 2707 N. Grand bl. Interment Bellefontaine Cemetery.

O'BRIEN, MARIA E. (Ida) (nee Kelly)—3021 N. Sarah st., entered into rest Wed., Feb. 28, 1934, 11:45 a. m., beloved wife of John F. O'Brien, dear mother of John J., William E., Vincent T., Francis M., Joseph H., Mathew B., Leonard P. and Loretta A. O'Brien, Mrs. Mary A. O'Brien and Mrs. Catherine M. Frederick, dear sister of Michael Kelly and the late William and Joseph Kelly, our dear grandmother, mother-in-law and aunt.
Funeral from Cullinane Bros.' Funeral Parlors, 1710 N. Grand bl., Sat., March 3, 8:30 a. m., to St. Matthew's Church. Interment Calvary Cemetery.

OWSLEY, EDWARD M.—Entered into rest Wed., Feb. 28, 1934, beloved father of Mrs. Edna Ozburn, Mrs. Dorothy Burlew, Edward, George and Raymond Owsley, the late Mrs. Ethel Daffern, and our dear grandfather.
Funeral from Cullinane Bros.' Funeral Parlors, 1710 N. Grand bl., Sat., March 3, 2 p. m. Interment Laurel Hill Cemetery.

PEEL, CHARLES JR.—4491 Bircher bl., entered into rest Thurs., March 1, 1934, 10 a. m., dear son of Charles and Dorothy Peel (nee Sanders), dear brother of Dorothy Jean Lee, dear grandchild, great-grandchild and nephew, at the age of 1 year.
Funeral Saturday, March 3, 2 p. m., from Beiderwieden Funeral Home, 1936 St. Louis av., to Bellefontaine Cemetery.

PFLEGER, FERDINAND, JR.—Entered into rest suddenly at Chicago, Ill., Tues., Feb. 27, 1934, dear husband of Goldie Pfleger, dear father of Bobby Pfleger, dear son of Mr. and Mrs. Ferdinand Pfleger, dear brother of Emma Pfleger.
Remains at Drehmann-Harral Chapel, 1905 Union bl., after 8 p. m., Thurs., March 1. Funeral Sat., March 3, 2 p. m., to St. Peter's Cemetery.

PLOUSSARD, ALFRED—Entered into rest, Fri., Mar. 2, 1934, 12:25 a. m., beloved husband of Annie Ploussard (nee Trenkle), dear father of Edwin, Charles, Louis, John, Joseph and Martin Ploussard, and the late Marie Ploussard.
Remains will be taken from Arthur J. Donnelly's Parlors, 3840 Lindell, Sun., Mar. 4, 10 a. m., to Union Station. Interment Farmer City, Ill.

PRENDERGAST, PATRICK R.—Feb. 28, 1934, 5:10 a. m., son of the late Richard and Mary Prendergast (nee Prendergast), our dear brother, uncle and cousin.
Funeral Sat. morning, March 3, 8:30 o'clock, from Meek & Dickman Parlors, 3039 Easton ave., to St. Alphonsus (Rock) Church. Interment Calvary Cemetery.

ROBBE, EMILIE M. (nee Adam)—3207 Magazine st., Wed., Feb. 28, 1934, dear wife of the late Bernard H. Robbe, dear mother of Bernard J. Robbe, dear sister of Pete, Louis and Joseph Adam, Mrs. Elizabeth Funk, Mrs. Louise Moehrman and Mrs. Ann Bauer of Belleville, Ill.; our dear sister-in-law and aunt.
Funeral from Kriegshauser's Mortuary, 4228 S. Kingshighway, Sat., March 3, 9:30 a. m., to St. Bernard's Church, Gratiot and Hawk avs. Interment New SS. Peter and Paul's Cemetery.

RYDER, LINCOLN H.—Entered into rest Fri., March 2, 1934, 3:30 a. m., dear husband of Annie L. Ryder, dear father of Loretto Ryder, dear father-in-law of Mrs. Ida E. Ryder, dear grandfather of Lavera and Harriet Ryder, dear brother-in-law and uncle.
Due notice of funeral will be given from Drehmann-Harral Chapel, 1905 Union bl.

SALZMAN, LILLIE—Feb. 25, 1934, beloved wife of John Salzmen and fond mother of nine children.
Remains in state at International Labor Defense Hall, 818 Rutger st. Funeral Sat., 4 p. m., to St. Matthew's Cemetery. Member of Warren K. Billings Branch, I. N. D., and Unemployment Council Branch No. 7.

SCHELLHARDT, LOUISE S. — Age 59 years, Wed., Feb. 28, 7 p. m., dear mother of Hilda Bauer, Elsie Sweeney, Ida Allen, Caroline Schuber and Marcell Schellhardt, dear sister, mother-in-law, grandmother and aunt.
Funeral Sat., March 3, 3 p. m., from Moydell Parlors, Mississippi and Allen avs. Interment Sunset Burial Park.

SCHRODI, ALBERT C.—5966 Wanda av., beloved husband of Julia Schrodi (nee Flynn), dear father of Mrs. Mary Baumann, our dear brother, father-in-law, grandfather and uncle.
Funeral from Southern Funeral Home, 6322 S. Grand bl., Sat., March 3, 1934, 1:30 p. m., to St. John the Baptist Church, thence to Calvary Cemetery. A member of Compton Hill Royal Arcanum.

THORWEGEN, STEPHAN J.—At Washington, D. C., Mon., Feb. 26, 1934, beloved husband of Elizabeth Thorwegen (nee Mutschler), beloved father of Viola C. Rogers of Memphis, Tenn., and Alice R. Simpkin (nee Thorwegen), our father-in-law, grandfather, brother, brother-in-law and uncle, age 59 years.
Funeral from Wacker-Heiderle Chapel, 3634 Gravois av., Sat., March 3, 9:30 a. m., to National Cemetery, Jefferson Barracks. Deceased was a veteran of Spanish American War.

TUMA, ANNA—3222 Magnolia av., entered into rest Fri., March 2, 1934, 3:45 a. m., dearly beloved mother of Barbara Otec (nee Tuma), William Tuma, Anna Kraft (nee Tuma), Joseph Tuma, the late Frank Tuma and Mary Zykan, our dear mother-in-law, grandmother, great-grandmother and aunt.
Funeral from Kutis New Funeral Home, 2906 Gravois av., Mon., March 5. Requiem mass at St. Wenceslaus Church, 8:30 a. m. Interment SS. Peter and Paul's Cemetery. Deceased was a member of St. Ann's Sodality St. John Nepomuk Parish.

VOLKERS, DR. GUIDO A.—3745A Wisconsin, Wed., Feb. 28, 1934, 10:45 p. m., beloved husband Lydia Volkers (nee Foerster), dear father of Elaine Volkers, dear brother of Mrs. Oswald Rathert, dear brother-in-law and uncle, age 66 years.
Funeral from Schumacher Funeral Home, 3013 Meramec st., Sat., March. 3, 2:30 p. m., to Valhalla Crematory. A member of Cache Lodge No. 416, A. F. & A. M., Low 12 Club and Monroe Lodge No. 341, K. of P. Private and please omit flowers.

WHITAKER, WAYSON—Entered into rest Wed., Feb. 28, 1934, 10:15, beloved husband of Edith Whitaker (nee Allen), dear father of Edith Wayson, Edway and Edson.
Funeral from Arthur J. Donnelly's Parlors, 3840 Lindell bl., Sat., Mar. 3, 10 o'clock. Interment Jefferson Barracks.

PERSONAL

PERSONAL

PERSONAL—Will any person formerly employed by the St. Louis Refrigerator and Worden Gutter Co. of St. Louis get in touch with Mr. McCheaney, at GAr. 3592?

SWAPS

WHAT HAVE YOU TO SWAP?
Something you do not need may be swapped for something you want. Articles of all kinds, services, and in fact everything.

EXPERT dental services for anything of value. CHestnut 9255.
LARGE allowance on your heating stove on new or used furnace. FO. 2431.
MOVING and storage for furniture or anything of value. MUlberry 5970.

GENERAL ANNOUNCEMENTS

LAPSED insurance values investigated. Advice free. Insurance Counsel Service Bureau, 523 Louderman Bldg.

GOLDEN DUCK, INC.
Chop Suey, $1 for 4
Chow Mein, $1.50 for 4 GR. 5770

LOST AND FOUND

Articles lost or found published in this column are broadcast over Station KSD the following morning.

Miscellaneous Lost

GLASSES—Lost; child's; black case; between Wilmington, Woerner School; reward. RIv. 1155J.
GLASSES—Lost; tortoise shell, downtown, Thursday. Reward. EVergreen 9657.
GREEN TIE—Lost; from cloth coat; Lindell, Sutter. Reward. JE. 5624.
GRIP—Lost; small, tuner's tools, S. Kingshighway; reward. ROa. 3816.
KEYS—Lost; City Hall or 7928 S. Broadway. Reward. FL. 3194.
MONEY—Lost; on 8th, st. between Olive, St. Charles; reward. LAclede 7009.
PURSE—Lost; brown, gentleman's, contains Masonic card; Ambassador; reward. FOrest 9332.
UMBRELLA—Lost; man's black, Arena box Thursday night; reward. FR. 4838.

Dogs Lost

CAT—Lost; yellow persian; Friday; male; reward. 5088 Raymond. ROsedale 0871.
COLLIE—LOST; LIGHT BROWN, WHITE CHEST, WHITE FRONT FEET, WHITE SPOT ON NECK; NAME "BUFF"; OLD, TIP OF EARS WITHOUT HAIR; REWARD. FO. 6078. MRS. LON HOCKER.
COLLIE PUPPY—Lost; white with brown markings; reward. JE. 2035.
DOG—Lost; Boston bull, near Hamilton and Page; short trim ears, button tail; male; reward. CAbany 8804 afternoon.
ENGLISH SETTER—Lost; white, male; So. Side. "Bob." Reward. LA. 4418.
HOUND DOG—Lost; female, brown and white; reward. Call MU. 7178. 5008 Arlington.
IRISH SETTER—Lost; male; dark red; reward. 2423 Union. EVergreen 8334.
POINTER—Lost; female, black, white, child's pet; reward. RIv. 7206.
POLICE DOG—Lost; female, 7 months old, in Clayton, Saturday; answers name "Lady." PArkview 5398J.
TERRIER—Lost; wire-haired, near Shady Oak picture show, Clayton; reward. PA. 6913J.
WIRE HAIRED TERRIER—Lost; white, female, shaggy. "Susie." Reward. FOrest 2620.

Jewelry Lost

PIN—Lost; jade set in platinum, 2 pierced round jades, 21 small diamonds, Feb. 24, between 6300 Waterman, 7000 Washington; liberal reward. CAbany 0161.
STICK PIN—Lost; this morning, enroute from Pershing and Skinker to 12th and Locust, presumably in service car, diamond stick pin, onyx mounting; liberal reward for return. Call PA. 0920W before noon or after 5:30 p. m.

FOUND

FOUND BY POLICE
Secret Service—Bundle of papers.
For further information call
MISS GILL, MAin 1111, Station 224

TRANSPORTATION

BUS TRAVEL

GOLDEN EAGLE LINES ANNOUNCE A new policy in bus transportation, meals now served free en route; free pillow and porter service; bonded and insured; no local stops Tulsa, Dallas, El Paso, Tucson, Los Angeles.
MIDWEST BUS STATION. CE. 5300.
BROADWAY & WASHINGTON. CE. 6319.

A NEW DEAL
NEVIN WESTERN LINES
All seats are reserved.
Lowest Fares—Finest Service.
To All Points.
4th and Chestnut. Phone CHestnut 8333.

DE LUXE MOTOR STAGES

1805 Washington	GA. 3338 8160
201 N. Sixth st.	GA. 9064
520 Chestnut	GA. 6584
905 N. Vandeventer	NE. 0198

ANYWHERE! ANY TIME!
NATIONAL TRAVEL SERVICE.
Blackstone Hotel, 4040 Olive, JE. 3440.
Downtown office Maryland Hotel, GA. 9227
New York, $9.50; Chicago, $2.50; Detroit, $5; Los Angeles, $24; Tulsa, $5.80; Dallas, $10.

MOHAWK STAGES
Cape Girardeau, $2.00 Cairo, $2.75
Carbondale, $1.70. Anna, $2.10.
600 N. Broadway. CE. 4550.

MIDLAND BUS DEPOT
LOWEST FARES IN HISTORY
18TH AND PINE. GA. 9696.

BUSINESS DIRECTORY

BRICKLAYING & TUCKPOINT'G

BRICK WORK—Brick steps, mantels, garage, chimneys, etc.; work guaranteed; nothing too big or small. CO. 0379.

CARPET CLEANING

Rugs Cleaned $1
Chemically, 6x9
Size 9x12, only $1.95
Overstuffed Furniture Cleaned, Exterminated and Repaired. Low Prices.
FURNITURE SERVICE INC., CEn. 7269.

FR. 9202 9x12 Rugs chemically cleaned and renovated $2

RUGS and furniture chemically cleaned, use same day, 9x12 rugs, $1.75. E. & B. Cleaners, FRanklin 0593.
RUGS—Cleaned and renovated. CEntral 5764. $1.95.

CARPENTERS AND BUILDERS

ALTERATIONS and remodeling, all kinds; garages, porches built. FLan. 4550.
BUILD new brick double garage, $258; portable, $100; bungalow, $1250. GA. 6691.

ELECTRIC WIRING, ETC.

WIRING—Repairs, motors, exhaust fans. Wright Electric, 207 N. 3d. MA. 4858.

GUTTERING AND SHEET METAL WORK

GUTTERING—Spouting, any furnace work, all guaranteed; reasonable. GR. 1159.

HARDWOOD FLOORS

FLOOR SANDING—Machines for rent; the Dreadnaught will make your floors like new. Lloyd T. Smith Hdw. & Paint Co., 6663 Delmar. Delmar Loop. CA. 5168-69.
ALLOW us to quote you on new floors or resurfacing old floors. LA. 8650.

HEATING AND FURNACE REPAIRING

ANY ROOM made to heat, guaranteed. Call Mid-City Furn., MU. 2520.
CLEANING—$1; rebuilt, $6; all parts; reliable concern. Smith, CEntral 8494.
NEW FURNACES installed, $65; used, $15 up. Standard Htg. Co., GRand 4549.
VACUUM cleaned $1.50; repairing, gutters and spouts. Lancaster, NE. 0705.

MISCELLANEOUS NOTICES

LINOLEUM work at modest charges, experienced. Shannon, CAbany 8792W.

ELECTRIC APPLIANCE REPAIRING

Ripplinger ELECTRIC MACHINE WORKS
WHOLESALE
REPAIR SPECIALISTS
WASHING MACHINES
VACUUM CLEANERS
Vacuum parts, bags, belts, brushes, wheels, bearings, etc. Washing machine replacement parts, wringer rolls, etc.
RI. 0704
We will send the "Guaranteed Service" man nearest you.

OVERHAUL YOUR ELECTRIC REFRIGERATOR, NOW! Cheap. Expert, 45c hour. CEntral 9249. 2315 Olive.
REFRIGERATORS, washing machines, vacuum cleaners; all service guaranteed. ATLAS SERVICE. MU. 2514.

LAUNDRY AND CURTAIN CLEANING

WET WASH, 4c Lb.
WITH FLAT WORK IRONED, 6c LB.
WHITE WAY LAUNDRY, FR. 0655.
CURTAINS cleaned, 35-40c; latest method. La Salle Curtain Cleaner, 7286 Natural Bridge. EV. 8887.

OLD GOLD WANTED

PAY up to $500 carat for diamonds, Jewelry; estimates cheerfully given. Pawnbrokers' Exchange, 2d floor, 119 N. 7th st. CEntral 8143.
WE pay cash for old gold, broken jewelry, diamonds. Krisman-Frey, 205 Victoria Bldg., 407 N. 8th st.

PAINTING

PAINTING—Interior, exterior; first-class material; reasonable. FOrest 7469.

PLASTERING

PLASTERING—Tuckpointing, cement work. Good prices, guaranteed. FR. 0593.
PLASTERING—Tuck pointing, general repairing a specialty; guaranteed. FO. 2731
PLASTERING of all kinds. Restle Bros., 6318 Fyler. HIland 0491.

PLUMBERS

ANYTHING in plumbing, reasonable; special prices on bathrooms. GRand 2980.
PLUMBING—Any kind; bathroom, sinks, reasonable; guaranteed. RIverside 5636.

RADIO SERVICE

FREE INSPECTION
50c, including minor repairs; 40 per cent off on tubes, including RCA; all work and tubes guaranteed.
(With a guarantee that counts.)
ALL MAKES RADIO SERVICE. GR. 8803.
NRA—WE DO OUR PART

SERVICE CALL 50c DAY OR NIGHT
City or County Tubes 40% Off
Includes Minor Repairs, Adjustments
NRA—We Do Our Part
One-Year Money-Back Guarantee
STANDARD RADIO CO. FOrest 8686

INTRODUCTORY offer — free service — charge parts only. S-T-S, 1805 S. Jefferson. GRand 4447.
FOR dependable radio service of any kind call Show Boat, PRospect 9010.
RADIOS repaired; no service charge; day and night. GRand 3282.
SERVICE CALLS FREE—Any radio work guaranteed 1 year. Atlas Radio Service, 5890 Easton. MUlberry 2514.

ROOFING WORK

SEARS ROEBUCK & CO.
Appliers of flat roofing, steep roofing and siding; convenient terms.
FREE ROOF INSPECTION.
3435 Chouteau av. GRand 4619.
CALL HIland 8318, free information about your roof; guaranteed work.
PAY WHEN IT RAINS—$2 FIRST LEAK, ADDITIONAL LEAKS, $1. THE ORIGINAL ECONOMY. FOREST 9773.

STORAGE, MOVING, EXPRESS

KORTKAMP BROS., COLFAX 3900.
Expert movers, local and long-distance; weekly trips to Chicago; special rates, prompt service; bonded and insured.
CRAWFORD MOVING VANS, 3059 CASS. FR. 8570; $4.50 per load on contract. Long distance, 20c per mile. Furniture bought or taken in exchange for moving.
PEOPLE'S MOVING CO.
Bonded; 3 rooms, $5; 6 rooms, piano, $10, storage, $1 room; piano hoisting; 4 experienced men to van. JEfferson 5181.

UPHOLSTERING

WALL PAPER HANGING

WASHING MACHINE REPAIR

WATERPROOFING

WEATHERSTRIPPING

WINDOW SHADE CLEANING

PROFESSIONAL

DETECTIVES

DANCING

DRESSMAKING—MILLINERY

INSTRUCTION

MARINELLO

Trade Schools

SUPERFLUOUS HAIR REMOVED

COAL & COKE

SPECIAL Hand-Picked—Clean LUMP $3.25 Per Ton
General Coal Co., GR. 6769

WILLIAMSON COUNTY HIGRADE $3.75 Per Ton
UNION FUEL COMPANY

Furnace Lump, $2.75

FURNACE LUMP, $2.75

WEIGHT COAL CO.

GENUINE DEEP VEIN COAL

WALNUT PARK, ICE, FUEL

$3.25 Freeburg Load Lots

Superior Quality Lump

SCREENING, $1.50

Kindling Wood

FREE KINDLING

THE ... OFFER ...

SITUATIONS—WOMEN, GIRLS

HELP WANTED

HELP WANTED—MEN, BOYS

Help Wanted With Investment

Salesworks

AGENTS WANTED—MEN

SALESMEN WANTED

HELP WTD.—MEN, WOMEN

EMPLOYMENT WANTED

SITUATIONS—MEN, BOYS

HELP WTD.—WOMEN, GIRLS

Salesworks

SALESWOMEN WANTED

THE RECOVERY CELEBRATION SALES LISTS OFFER ATTRACTIVE HOME and INVESTMENT VALUES TODAY

SITUATIONS—WOMEN, GIRLS

APARTMENT MANAGER—Sit.; exchange for rent; reference. Box O-13, Post-Dis.

ARTIST—Sit.; free lance, steady position, fashions, illustrations, layouts. MU. 0390.

GIRL—Sit.; colored; general housework, day or week; reliable. NEwstead 1338.

HOUSEKEEPER—Sit.; managing experience, capable, diligent worker. Box O-311, Post-Dispatch.

NURSE—Sit.; practical; efficient; experienced; any case; reasonable. FR. 4832.

WOMAN—Sit.; colored; cooking, laundry, clean; day, week; reliable. JEffer. 7178.

YOUNG LADY—Sit.; 24 years general clerical work experience; intelligent, neat. NEwstead 1443.

HELP WANTED

HELP WANTED—MEN, BOYS

AUTO MECHANIC—Have own tools. Call after 6 p. m., 1435 Dolman.

COLLECTORS—Experienced; business references; various accounts; commission. Box A-395, Post-Dispatch.

COUPLE—Experienced only; for cooking, general housework and yard; small family; unusually nice living quarters; city references required; state age, experience, confidential. Box F-146, P.-D.

MACHINISTS—TOOL MAKERS.
Jobs more plentiful. Make sure your correct address is on file at Free Employment Dept. N. M. T. A., 215 N. 17th st.

MAIL CARRIERS—Extra or retired, to deliver catalogues. 1918 Washington.

MAN—With car, travel with salesman. Call 1103 Washington av., CEntral 6709, before 1 o'clock Saturday.

OPERATOR—For Hoover typewriters, who can also keep battery of four machines in first-class running condition and make all necessary repairs. Box G-349, P.-D.

PORTER—Night; white; between age of 35 and 50; room and salary. Call between 4 and 6 p. m., 3502 Franklin.

WATCHMAKER—Experienced; good counter man; references required. Box G-347, Post-Dispatch.

YOUNG MEN—2, to learn our business (permanent); pay starts at once; opportunity for advancement. 812 Olive, room 876.

Help Wanted With Investment

MAN—An opportunity for a splendid income awaits the man who can sell permanent exhibition space; must be fully experienced and able to invest 250; amply secured. Box A-361, Post-Dis.

Saleswork

LEARN SALESMANSHIP,
EARN EXTRA MONEY.
Night salesmanship classes for ambitious men with spare time to devote to selling. This sales training is by the largest organization of its kind in the world. If interested in advancement, just send your name, address and age to Box F-392, Post-Dispatch, and you will be notified of enrollment and first class. No investment required.

425 Itaska. Very nice building. All large

MEN—2; willing to do honest work for a living; free newspaper advertising; good pay and bonus. Apply 2 to 3 p. m. 202 N. 9th st.

MAN—With car, earn $4 to $5 a day, part time; take applications auto license loans; pay back 50c weekly. Fidelity Finance Co., 1708 Chestnut.

MAN—Can use man with car in satisfactory paying position; must be well commended. Apply 5145 Delmar.

MAN—With car, to sell potato chips, candied nuts. COl. 8921.

MEN—Nationally known collection agency wants men to solicit accounts. 221 Fullerton Bldg., 10 to 12, or 1 to 3.

MEN—3, married, with cars, permanent; about $160 month to those who qualify; morning only. 1038 N. Grand, room 211.

MEN—Drawing account. $6 guarantee; we train you. 3529 Franklin, Room 218.

YOUNG MAN, if you are seeking steady position with real earnings and own car, phone FOrest 4001; 5 to 6 p. m.

AGENTS WANTED—MEN

ATTENTION!
Agents, peddlers, house-to-house canvassers, most complete line of notions, razor blades, cosmetics, spices, kitchen utensils at guaranteed lowest prices.
B & N. SALES, 112 N. Broadway.

BLADES—Gillette type, and rubber goods at reduced prices. Atlas, 208 S. 4th.

SALESMEN WANTED

SALESMEN—We have an opening for two live wire salesmen to sell new Chevrolets. We are making immediate delivery. We prefer men living in South St. Louis with wide acquaintance; experience not essential. Give full particulars in your reply. Box F-307, Post-Dispatch.

SALESMAN—Old established manufacturer of electrical insulating materials desires a salesman or sales organization calling on electrical and mechanical industries to handle sales in St. Louis on commission basis; prefer one having facilities to carry stock; replies confidential. Box A-406, Post-Dispatch.

SALESMAN—To represent International Correspondence Schools in St. Louis, 28 to 40 years, with car. Permanent position, guaranteed earnings to man who can qualify. Interview by appointment. 233 Metropolitan Bldg. Phone JE. 4141.

SALESMAN—Must be experienced in selling to either drug or cigar stores; must have car; permanent job; telephone Mr. Stallard, JEf. 6980.

SALESMEN—Make over 80 per cent selling extracts, spices, toiletries and notions; large selection. Atlas, 208 S. 4th.

SALESMAN—Acquainted with wholesale or retail trade; city or county. Box A-320, Post-Dispatch.

AUTOMOBILE SALESMEN—To sell Pontiac and Buick cars; drawing account and commission; only those with previous automobile selling experience will be considered. Box A-405, Post-Dis.

RETAIL FURNITURE SALESMEN—Two; experienced. Apply Fredman Bros. Furniture Corp., Collinsville, Ill. Main 123.

WHY be out hunting for a job when you can engage in a business of your own by and through the sale of 166 daily used household necessities? Call or write, 2117 Franklin av., St. Louis, Mo., for full explanation.

YOUNG MAN—25 to 30, with good education, ability and desire to succeed, to work for established company. Give experience. Box A-284, P-D.

HELP WTD.—MEN, WOMEN

MEN AND WOMEN SALESMEN—For St. Louis and surrounding territory; good opportunity with chance for advancement to good workers; no experience required. Write Box A-272, Post-Dispatch. Give references.

HELP WTD.—WOMEN, GIRLS

DEMONSTRATORS
A nationally known manufacturer can use a few young ladies for a house-to-house advertising campaign; the work is pleasant and healthy; no selling; straight salary. Apply W. H. Jones, room 24, 4060 West Pine.

MAID—White; good cook; private University City home; 2 adults; small salary; good home. Box F-120, Post-Dispatch.

MAID—White, young, refined; references. 7220 Pershing, 2d east.

STENOGRAPHER—4B foot, $65. BULLETIN ABSTRACT, 1867 Ry Ex.

WOMAN—Guide for blind solicitor. Box O-86, Post-Dispatch.

Saleswork

YOUNG LADY—Age 21-24, to travel Southern states with organization calling on business people only; chance to learn sales work; permanent position; chance for advancement; salary $15 weekly, bonus and transportation. Apply 10-12 a. m., 2-4 p. m., Hotel Claridge. Ask for Mrs. Blake.

YOUNG WOMAN—Of business appearance, who can meet the public. Call today. Room 873, Arcade Bldg.

SALESWOMEN WANTED

WOMEN—To travel and appoint agents; food specialties; salary and commission; permanent; no investment; experience unnecessary. We train you. McCurdy, 2709 Lincoln av., Chicago, Ill.

ROOMS AND BOARD

ROOMS WITH BOARD—CITY

North

GREER, 4464—Large front, 2 business women; good meals; references.

South

ALLEN, 2904—Large south, twin beds; refined home; good meals. GR. 6648.

BOTANICAL, 3631—Large front, lot to eat, $5 each for 2. LA. 3101.

CONNECTICUT, 3536A—South front room, gentlemen; board optional; private.

JUNIATA, 3910—Nicely furnished room, 1 or 2, home cooked meals. LA. 5321.

MORGANFORD, 4422—Room, board, 1 or 2; private family; residence. RI. 5535W

WYOMING, 3543A — Extra large front; twin beds, good meals, 2 men. PR. 2961.

WYOMING, 3670A—Gentleman share room, twin beds; meals optional. PR. 1199.

Southwest

HANCOCK, 6652—Large, private home; gentlemen; good transportation. ST. 2124

West

CABANNE, 5120—South room, 2 closets, porch, $6; lady roommate, $5.

CLEMENS, 5525—Attractive, congenial; good meals; reasonable. FO. 6023.

DELMAR, 3844—Room, 3 meals, family style; water in rooms; garage, $4.50.

OAKLAND, 4556A—Private home, good transportation; couple of people employed.

PAGE, 5342—Attractive home; south-front room; excellent meals; garage.

PAGE, 5338—Room-board, 3 meals, family style; free parking, $4.50.

PAGE, 5352—Attractive warm room, hot-water heat; best meals; garage, $5.

ROOM—Large front, twin beds; excellent meals; best transportation. FO. 1488.

ROOM—In unusual private home; excellent meals; refined guest. HIland 5993.

VERNON, 5076 — Twin beds; excellent meals; homelike; newly decorated; $6.

WASHINGTON, 5142—Lovely home, attractive rooms; excellent meals; $6 to $8

WASHINGTON, 4944—Large front room, first floor; excellent meals; refined.

WASHINGTON, 5112—Rooms, twin beds; good meals; reasonable; convenient.

WATERMAN, 5095—Can accommodate 2 guests in home of refinement.

ROOMS FOR RENT—CITY

North

DODIER, 3641A—Sleeping room, southern, modern; private. JEff. 7976.

HEBERT, 3210—Cheerful rooms, 1, 2 gentlemen; private home; garage; cars, bus.

NORTH MARKET, 1215 — Light housekeeping, sleeping, $2, $2.50, $3.50 week.

NINTH, 3620 N.—Sleeping rooms, steam heat; telephone; convenient.

SULLIVAN, 3929A—Large south room; reasonable; phone, cars, bus. CO. 3828W.

Northwest

MARCUS, 2406—2 unfurnished housekeeping; modern; private; adults.

South

ALLEN, 2732—2 unfurnished rooms, private bath; adults; $10.50 month.

ARSENAL, 3904—Lovely furnished front; newly decorated; private home.

BENTON PL., No. 10—Housekeeping, 3, 1st floor; 2 2d floor; phone.

JEFFERSON, 3606A S.—Two connecting housekeeping rooms; well furnished.

JUNIATA, 3878—Private home; conveniences; steam heat. LAclede 3122.

LAFAYETTE, 2847—Clean, warm, housekeeping, $4; with kitchenette, $5; sleeping, $2.50

LAFAYETTE, 3656—Front room, private family; conveniences; good transportation.

LAFAYETTE, 2102—2d floor front, $3.50, connecting, sink, $4; adults; heat.

ROOM—Facing Tower Grove Park; gentleman; reasonable. LAclede 9979

SIDNEY, 3540—SEE THE REST, THEN SEE THE BEST; BEAUTIFUL ROOM.

SHENANDOAH, 4154A—Connecting housekeeping for 1 or 2; private.

VISTA, 3229—Lovely front south room, $2.50; private home; conveniences.

WYOMING, 3864—South room, twin beds, board optional; garage. LA. 6393.

Southwest

LINDENWOOD, 4963—Attractive, 1 or 2; private; breakfast optional. FL. 0422.

West

ATTRACTIVE large South, front twin beds, newly and beautifully furnished; overstuffed chairs, living room. Phone, maid, large closet. 4943 McPherson. FO. 4657.

CABANNE, 5135—Cheap; desirable; immaculate housekeeping rooms; refrigeration; garage; couple.

CABANNE, 5353—Large, warm sleeping, for 1 or 2; private home; breakfast opt.

CABANNE, 5041—Single room, second floor, next to bath. Convenient.

CATES, 5116—Kitchenette suite, near bath, sink, range, shower; $5.50.

CATES, 5062—Clean, comfortable front room and kitchen; conveniences.

DELMAR, 4218—Light housekeeping room, running water; $2.75; sleeping, $1.75.

DELMAR, 4215—2 front housekeeping rooms, continuous hot water, modern.

EASTON, 5600A—bedroom, kitchen, Frigidaire; private bath, heat, $7. MU. 0390

ENRIGHT, 5226A—Twin beds, steam heat, gentleman, convenient. RO. 1264.

HAMILTON, 1435A—Lovely room in private family; gentleman; phone.

KINGSHIGHWAY N., 715A—Sleeping, $2 up; twin beds, kitchen privileges, hot-water heat; every convenience.

LEWIS PL., 4523—Housekeeping, newly decorated, sink, linens, steam heat.

LINDELL, 4315 — Beautifully furnished room, with lavatory; full hotel service; $4.50 per week. Lincrest Hotel.

LINDELL, 43xx—Party owning home will rent, connecting rooms; private bath; 1, 2 gentlemen; references. JE. 2375.

LINDELL, 4062—Large room; kitchenette; good heat; garage; $5, $6.

M'PHERSON, 4928—Lovely, warm rooms, 1 or 2; also apartment; reasonable.

McPHERSON, 4422A—2 south housekeeping studio bed, joins bath; sleeping.

McPHERSON, 4122—Warm rooms; newly furnished; board optional. JE. 0090.

MARYLAND, 4377—Attractive sleeping; reasonable; 1 employed; private family.

OAKLEY PL., 1205—Lovely room, private; professional men; garage. CA. 4259W.

PAGE, 4477—2 large, clean, warm furnished convenient housekeeping rooms.

ROOM—Neatly furnished front; private family; reference, cars, bus. CO. 4636W.

SKINKER-PERSHING—Hotel rooms, with bath, $5.50, $6, $6.50 week. CA. 0830.

WASHINGTON, 5093—Rooms, second, third, newly decorated; oil heat; reasonable.

WATERMAN, 5280A—Attractive; breakfast; employed; oil heat. FO. 7275.

Vacancies in desirable apartments in the city or suburbs are listed in the Post-Dispatch Rental Columns.

ROOMS FOR RENT—West

WATERMAN, 5042—Sleeping room, twin beds, large closet; all conveniences.

WESTMINSTER, 4532 — Housekeeping; radio; sleeping; private lavatory, radio.

WESTMINSTER, 3738—Clean, quiet, sleeping, near bath, $2.50, $3; gentlemen.

WESTMINSTER, 4232—1 small sleeping. JE. 4995.

WESTMINSTER, 4617—Desirable sleeping rooms, lovely home; single or double.

WEST PINE, 4319—Large first-class housekeeping rooms, $3; conveniences.

ROOMMATES WANTED AND APARTMENTS SHARED

HALLIDAY, 3557 — Lady share lovely room; congenial party; conveniences.

TEACHER or business woman, share small apartment, West End; references exchanged. Box A-193, Post-Dispatch.

CONVALESCENT HOMES

MANCHESTER NURSING HOME
Care for chronic invalids, convalescents and invalid children; rates reasonable.
JOSEPHINE R. HUBER, Supt.,
WAlnut 305. Manchester, Mo.

HOTELS

With Every Modern Facility
FAIRGROUNDS HOTEL
On the Park and the New Boulevard
A FEW MINUTES FURTHER BUT A WHOLE LOT LESS
Every Room With Bath. Enquiries Invited. COl. 7440

BILTMORE, WASHINGTON AT GRAND; 15 MINUTES FROM ANYWHERE
Room and lavatory, $1 day, $25 month; room and bath, $2 day, $35 month. Apartments, full service, $17.50 week.

ALCAZAR HOTEL, 3127 Locust. Special winter rates, 75c day; $3 week up; garage

GRAND-PINE HOTEL—Rooms with bath, $1.50 up; weekly, $4 up; free parking.

HOT WATER HEATING PLANT—9 radiators, boiler, pipe and fittings, $90. JE. 2906. Evening, LA. 2297.

RITZ HOTEL, 4137 LINDELL. FR. 3550. Beautiful, large front rooms, $1 up; weekly, $4 up; bath, $6; free parking space.

APARTMENTS

APARTMENTS FOR RENT

Central

$19 Heated efficiencies; all modern conveniences. 735 S. 3rd. GA. 2992.

South

CASTLEMAN, 4444—Corner Alfred; new 4 rooms, refrigeration, heat, light, gas; low rent. DOUGHERTY, CEn. 0330.

MORGANFORD AND NEOSHO—Beautiful 5-room efficiency; handy to transportation; near Bevo Mill; fireproof; low rent. WANSTRATH, 715 Chestnut. CE. 2940.

RUSSELL BL., 3438—ADLON APTS.
11-Story Fireproof Building
4 to 6 rooms; opposite park. See these values. PRospect 6300.

Southwest

HAMPTON CIRCLE
4929 Chippewa, ½ block west of Kingshighway. Consider this wonderful location. See our beautiful buildings and attractive 4-room apartments, bedroom has southern exposure. Rental suits the times. See manager.

LYNDOVER, 7212—5 rooms, modern; heat, janitor, refrigeration; $35. HI. 6294.

6 ROOMS, REDUCED TO $40
4966 Reber pl.; heat and garage.

West

PARK PLAZA $75 Up *For Unfurnished Apartments*
27-STORY FIREPROOF
Living Room, Bedroom, Kitchenette Apartments. $95 Up
Also Furnished Apartments
Kingshighway & Maryland FOrest 3300

BUCKINGHAM CT., 4945—Between Pine and Laclede, at Forest Park, 3-4 outside rooms, Murphy bed, refrigeration; reasonable.
VOGLER LEAGUE R. & M. CE. 4561.

CABANNE, 5841—5 rooms; modern; electric refrigeration and heat; will decorate to suit tenant.

CABANNE, 5832-40 — 5-room efficiency; electric, gas, heat, refrigeration included; reasonable. See manager.

5-ROOM EFFICIENCY, REFRIGERATION
6329-31 Delmar; modern; will decorate.

DELWOOD APARTMENTS—Zephyr and Bellevue; one 5-room, occupancy March 1; 2-4 rooms, now vacant; concession.

EASTGATE, 736 — 7 attractive rooms, 3 bedrooms, Frigidaire. PArkview 0591J.

NEW MANAGEMENT.
5629 Enright; efficiencies; some with bedrooms; furnished or unfurnished; low rent. DOUGHERTY, 109 N. 7th st.

FOREST PARK
APARTMENT HOTEL
Newly Decorated
Bedroom—Sunroom and Efficiency Apartments—Hotel Rooms and Bachelor Apartments—Low Rentals—Fine Restaurant.
West Pine at Euclid RO. 3500

FOREST PARK, 4346 — 4 rooms, heat, hot water, Murphy bed, range.

KINGSBURY, 6609—2d floor; lovely 4-room, sun parlor, in-a-dor bed; garage; low rent. DOUGHERTY R. E. CO.

LINDELL TOWER
3745 LINDELL
Rent or lease 3 or 4 room efficiency; furnished or unfurnished. Manager on premises. FR. 3627.

LINDELL, 4615—PRESIDENT APTS.
12-Story Fireproof Building
Most desirable 3 and 4 room furnished and unfurnished apartments; 6 rooms, with full-size dining room and 2 baths. Moderate rents. ROsedale 3328.

LINDELL, 3733—Daniel Boone Apts.
15-Story Fireproof Building
Very attractive 3 and 4 room efficiencies, $45 and up, unfurnished. FR. 4070.

PERSHING, 6110—Desirable 5 rooms and large sunroom; large screened porch; near W. U., overlooking Forest Park; $55. CAbany 3355.

PERSHING, 6127—5 rooms, sunroom; refrigeration; garage; low rent. CA. 5448W

PERSHING, 6186—5 and sunroom, refrigeration; perfect condition. PA. 0591J.

De Mun Park—$35.00
6316 N. Rosebury; 3 rooms; in-a-door bed; electric refrigeration.
ARTHUR G. YOUNG, AGT.
FR. 0461 4101 EASTON

3 BEDROOMS, 2 BATHS
6334 S. Rosebury, 7 rooms, garage.

WATERMAN, 6128 — Beautiful 6-room apartment; hardwood floors, tile bath, janitor and heat furnished; near Catholic school and church; low rent to right party.
WANSTRATH, 715 Chestnut. CE. 2940.

TAYLOR, 327 N.—Near Lindell; attractive 4-room efficiency; modern; reduced.

WATERMAN, 5501—8 rooms; 4 bedrooms and 2 baths; rent reduced; will decorate to suit tenant.
APARTMENT REALTY CO., FO. 7785

APARTMENTS FOR RENT

West

I Had to Laugh!
at Ben Hasty. He rented an apartment before looking at a
FRANCISCUS-MAGINN BUILDING
Their buildings seem to be cleaner — janitors more courteous . . . decorations distinctive, plenty of heat and hot water.

4943 Lindell, The Chester
Efficiencies and bedrooms; canvased walls, large living rooms; light, gas and refrigeration furnished. Space available in Chase garage. $65 and up

5603 Waterman
7 rooms and sunroom, 2 baths, shower. General Electric refrigerator; garage included $75

5592 Waterman
3 bedrooms, sunroom, maid's room, showers; we buy the current for your refrigerator; garage. . . . . . $70-$75

5660 Kingsbury, The Georgian Court
Efficiencies and bedrooms; furnished and unfurnished; light, gas and Norge refrigerators (we pay for the current); telephone service— $37.50 and up

5815 Cates
Efficiencies and bedrooms, exhaust fans in kitchens; light, gas and refrigeration furnished . . . $40 and up

5602-16 Enright, Collegiate Apts.
Efficiencies, bedrooms; light, gas and refrigeration furnished; heated garage; elevators . . . . $40 and up

Open for inspection.
MAin 4407 705 Chestnut

WASHINGTON, 6104—2d fl.; 4 nice, airy rooms, newly decorated; reduced rent. B. A. THOMPSON R. CO. PA. 0141.

WATERMAN, 6182—2-family, 5, sunroom, garage. CAbany 7923.

WATERMAN, 5244—8 rooms, heat; ideal large family or roomers. BR. 2872W.

WESTGATE, 608—5-room efficiency; heat, refrigeration; will decorate; reduced.

WESTWOOD, 630—5 rooms, 2 bedrooms, modern; fireproof; garage.

APARTMENTS FOR RENT FURNISHED OR UNFURNISHED

North

BARRETT, 3232—1, 2, 3 rooms, modern; private bath; heat; reduced.

West

DELMAR, 5250—3-room apartment, furnished or unfurnished; electric refrigeration, steam heat, private bath and entrance.

APARTMENTS FOR RENT —FURNISHED

South

CLEVELAND, 4603 (Smith Apts)—4-room efficiency; good transportation. GR. 3147.

FLAD, 4242—Completely furnished, four rooms, 2 bedrooms, garage, heat, $37.50.

West

BILTMORE APARTMENT HOTEL,
WASHINGTON BL. AT GRAND BL.
Pullman apartment $40
Dinette apartment 45
Bedroom apartment 55
24-hour elevator and phone service; garage, parking space; coffee shop.

APARTMENT—Nicely furnished efficiency; gas, light, refrigeration. RO. 3558.

KINGSHIGHWAY, 902 N. — Attractive 3, 4-room efficiencies; see manager.

McPHERSON, 4714 — Delightful, cozy 2 or 3 clean rooms, refrigeration; adults.

PERSHING, 5544—Weekly, $9.50; monthly, $35 up. Completely furnished 3-5 efficiency; refrigeration; linen; silver.

SPECIAL REDUCED RATES — Real 3-room efficiency; completely furnished, only $30. Fields, 4339 Olive. JE. 3088.

FLATS

FLATS FOR RENT

FLATS

3970 Shenandoah; 5 rooms, modern	$25 00
4508 Chouteau; 5 rooms; modern	25 00
2500 Arlington; 4 rooms; modern	20 00
4309 De Tonty; 5 rooms; modern	20 00
5644A Page; 4 rooms, bath, furnace	18 00
3908A Labadie; 5 rooms; modern	22 50
3900 Labadie; 6 rooms; modern	27 50
1115 S. Newstead; 3 rooms, modern	20 00
4506 W. Papin; 4 rooms; modern	20 00
907 S. Taylor; 4 rooms; bath	18 00
4648 Cottage; 3 rooms; bath	14 00
4519-21A Flad; 7 rooms, modern	30 00
1123 S. Newstead, 3 rooms, modern	20 00

B. H. STOLTMAN R. E. CO.,
REALTORS.
4003 Chouteau. NEwstead 1091.

Central

ROOMS—3; everything modern; over shop, central location; rent free. Box A-436, Post-Dispatch.

North

GANO, 4340—4 rooms, bath, furnace, CO. 0743.

CLARENCE, 3509 — 4 rooms, bath, furnace; screened porch; $22.50.

REDUCED, 3 ROOMS, BATH, $13
Coleman and Montgomery; southwest corner; newly decorated.

COLLEGE, 4335A—5 rooms, bath; well located; A1 condition; low rent. WANSTRATH, 715 Chestnut. CE. 2940.

4 ROOMS, MODERN, $20
4463A Elmbank, furnace. CHestnut 7849.

FARLIN, 4223A — 4 rooms, tile bath; steam heat; hardwood floors; cheap. WANSTRATH, 715 Chestnut. CE. 2940.

FOURTEENTH, 4332 N.—3 rooms, modern. RODIEK, GRand 0025.

LEXINGTON, 4015—Lower 5 rooms, modern; near Beaumont High; will decorate; $27.50. Keys, Collins, 3505 Fair av.

REDUCED, 3 ROOMS, BATH, $13.50
3924 to 3958 Kennerly; just been overhauled and modernized; good order; large yard. Apply 3924A.

3751 KOSSUTH AVE.
$27.50 to $32.50 Charming, newly decorated; 4 or 5 rooms, tile bath, hardwood floors; opposite Fairground Park.
M. A. RUST & SONS R. CO. MAin 4551

MONTGOMERY, 2226A — 3 rooms; electric; A1 condition; cheap. WANSTRATH, 715 Chestnut. CE. 2940.

REDUCED, 4 ROOMS, BATH, $16
4118 N. Newstead; newly decorated.

ST. FERDINAND, 3853 — 3 rooms and bath; $12.50. CH. 6243.

WARREN, 1451—4 rooms, toilet, $12, open VERNON LAUX REALTY CO., CH. 8300.

Northwest

ASHLAND, 5625—3 rooms, bath, furnace; modern; $22.50. FEINBERG, 2914 Union. EV. 4900.

FINE FOR DOCTOR OR DENTIST
Easton and Whittier (northeast corner); 2d and 3d floors (over drug store).
DOUGHERTY R. E. CO., 109 N. 7th.

FLATS FOR RENT

Northwest

$25 4653 Elmbank, 4 rooms, modern. RODIEK & CO., GRand 0025.

ELMBANK, 4537A—Modern, large rooms; newly decorated; open; $30.

KINGSHIGHWAY, 4140 N.—4 rooms, bath, newly decorated; reduced $25.

LABADIE, 5732A—5-room single; tile bath, furnace; garage; low rent. WANSTRATH, 715 Chestnut. CE. 2940.

MARGARETTA, 4835—3 rooms, modern; Murphy bed; garage; $25. MU. 4797.

NORWOOD, 3107-07A—3 dandy 3-room flats, near new stadium; steam heat; garage; modern throughout; very low rent. WANSTRATH, 715 Chestnut. CE. 2940.

PALM, 5163—5 rooms; strictly modern; steam heat; Murphy; garage; cars.

VANDEVENTER, 2407 N.—3 large rooms and electric; beautiful condition; low rent. WANSTRATH, 715 Chestnut. CE. 2940.

WEST FLORISSANT, 4802 — 3 rooms, bath, furnace; garage; sleeping porch.

South

$25 1018 Eichelberger; 4, furnace, oak floors; open. GRand 2400.

ALASKA, 5004—4 rooms, modern, with garage, reasonable. Call GRand 4395.

BOTANICAL, 3635—6 rooms, modern, attic; 2 garages; $35. MUl. 3553.

$10 1518 S. 11th; 3 rooms; open. DOERFLINGER, GR. 2400.

GASCONADE, 3626—5 rooms, modern. RODIEK & CO., GRand 0025.

GRAVOIS, 2229A—4 rooms, hardwood floors, tile bath; heat furnished; $32.

$15 2323 Hickory; 3, toilet; open. DOERFLINGER, GRand 2400.

$12 3507 Indiana; 3, toilet; good condition. DOERFLINGER, GR. 2400.

JEFFERSON, 2302 S.—4 rooms, bath, furnace, hardwood floors, $19.

$8 1044 Julia; 3; just decorated; open. DOERFLINGER, GR. 2400.

MIAMI, 2210A—5 rooms, bath, furnace. WANSTRATH, 715 Chestnut. CE. 2940.

NEBRASKA, 4149—Lower 5 rooms; 4 exposures; modern; transportation; reduced; convenient to schools, churches.

$25 4301 Potomac; 3, bath, refrigeration. DOERFLINGER, GR. 2400.

3 ROOMS, $12; 4 ROOMS, $15
Nice flats, good locations, with bath, 1104 Rutger and 1204 Allen. Open; look thru.

$15 2733 Salena; 3, bath; corner flat. DOERFLINGER, GR. 2400.

$20 3974 Utah; 3, bath, modern, corner flat. DOERFLINGER, GR. 2400.

VIRGINIA, 4300—4 rooms, conveniences; large lot; ideal location. RI. 6582.

WITHNELL, 919—New 3 beautiful rooms; bath; $15; block north Utah. PR. 0744.

Southwest

ARSENAL, 5095—3 large rooms; toilet and bath; close to schools and transportation; reduced to $15.
WENZLICK MANAGEMENT, CH. 6900.

NOTTINGHAM, 5043—Reduced to $30; 5 rooms, modern; garage. FLanders 0364.

SOUTHWEST, 7019—3 rooms, bath, hardwood floors, hot-water heat furnished; garage optional; $25. HI. 1925.

SOUTHWEST, 5921—4 rooms, bath, furnace, garage; $22.50; open.
VERNON LAUX REALTY CO., CH. 8300.

West

REAL BARGAIN
4563 Kensington; 5 newly decorated rooms, bath; hot water and heat furnished; open; janitor. VERNON LAUX REALTY CO., INC., CHestnut 8300.

BLENDON, 2049 — Three-room flat; modern. Call STerling 1701.

A REAL HOME ON A FINE STREET
$30 6706 CREST—5 rooms, near Pershing School; garage. CA. 6211.

NEWSTEAD, 236 S.—5 rooms, bath, good condition; near your work.

3 ROOMS, BATH, FURNACE, $19.50
AND 4 ROOMS, $22
Page and Sarah, northeast corner; stippled walls; newly decorated; hardwood floors.

FLATS FOR RENT—Furnished

North

CARTER, 4138W—3-room, bath, nicely furnished; near school. FL. 9748.

HOUSES

RESIDENCES FOR RENT

Northwest

GILMORE, 5205 — 4 rooms, bath, hot-water heat; will decorate; low rent. WANSTRATH, 715 Chestnut. CE. 2940.

RUSKIN, 5089—6 rooms, bath, garage; near schools and churches; reas. rent. WANSTRATH, 715 Chestnut. CE. 2940.

South

7153 LINDENWOOD, 4 ROOMS, $19
Bath, large garage, nicely decorated. COOPER, 813A Chestnut. CHest. 3484.

LOUGHBOROUGH, 4120—5-room bungalow, garage. ROsedale 0130.

FURNISHED HOUSES FOR RENT

Southwest

JAMISON, 3273—3-room duplex; bath; furnished; $20. LAclede 6648.

West

CLEMENS, 5843—Nine-room brick, furnished or partly furnished. CAb. 3715.

HOUSES, FLATS, ETC. FOR RENT, FOR COLORED

NICELY DECORATED, FLOORS ENAMELED
4307 Kennerly, 3-room cottage, bath; 2-car garage; $22.50.
3233 Rutger, 4-room house, bath, $20.
3963 Fairfax, 3 rooms, bath, $17.
3223A Magazine, 3 rooms, bath, $15; whole house $20.
4243A West belle, 4 rooms, bath, $14.
COOPER, 813A Chestnut. CH. 3484. (*)

3127 CLIFTON PLACE
4 rooms, bath. Newly decorated.
GEO. WANSTRATH JR., Inc. COlfax 3700

GOOD REPAIR.
3446 Lawton, 4 rooms, bath $20
4423 St. Ferdinand, 4 rooms, bath . . 20
3329 Delmar, 3 rooms 10
2731 Lawton, 3 rooms, bath 15
DUERBECK REALTY COMPANY,
1813 N. Grand bl. (*)

4220 NORTH MARKET STREET
5 rooms, bath, furnace. Rent reduced.
GEO. WANSTRATH JR., Inc. COlfax 3700

EASTON, 4246W—4 rooms, bath, electric. WANSTRATH, 715 Chestnut. CE. 2940(*)

GOODE, 1709A—5 rooms, bath; cheap. WANSTRATH, 715 Chestnut. CE. 2940(*)

TO LET—BUSINESS PURPOSES

CHAIN STORES ATTENTION
99-YEAR LEASE
We offer one of the finest and busiest corners in St. Louis; owner willing to make 99-year lease; would make an elegant investment; a loop of 4 street cars and busses; lot 80x140; entire lot covered with 2-story brick buildings; all stores on first floor rented and second floor arranged for offices; anyone putting up a new, modern building could make this a wonderful investment. See us at once.
GEO. J. WANSTRATH R. E. CO.,
715 Chestnut. CEntral 2940.

Central

FACTORY BUILDING—4 floors, elevator, would sell. Inquire 1030 N. 19th.

FRANKLIN, 3206—Nice, large store, suitable for any business; A1 condition; cheap. WANSTRATH, 715 Chestnut. CE. 2940.

NINTH, 806 N.—Between Delmar, Franklin; store, 24x67 ft.; toilet; $40.

North

FACTORY—5000 sq. ft., corner; good light and surroundings. 346 N. Boyle.

TO LET—BUSINESS PURPOSES

Northwest

MARCUS, 2412—Modern store with living rooms above; hardwood floors; steam heat; $50. HIland 0293.

South

BEAUTY PARLOR, 2742A CHEROKEE.
Or any professional use, best location on Cherokee st., living room. PRospect 1054

BUILDING—36x64; truss roof; no posts; suitable for body or paint shop. FL. 0191.

CHOUTEAU, 2303—Fine garage building; front and rear entrance for cars; cheap. WANSTRATH, 715 Chestnut. CE. 2940.

NEWPORT, 5021—For grocery and market; possession April 1. LAc. 6001.

West

BOYLE, 346 N.—EVERETT BLDG., BUSINESS CENTER; MODERN OFFICES; TELEPHONE, ETC. FR. 5113.

GARAGE—Free rent any business, percentage basis; owner. 3854 Easton.

KINGSHIGHWAY, 902 N.—Store in large apartment; any business. See manager.

Office Space

OFFICES—A reputable firm desires to share second floor bright, modern, furnished offices with some business requiring office management; Delmar-Euclid location. Box A-415, Post-Dispatch.

FLORISSANT RD., 7307A (next to Normandy Bank and postoffice)—Two nice 3-room office suites; splendid location for professional men; low rent. WANSTRATH, 715 Chestnut. CE. 2940.

WANTED BUSINESS PURPOSES

RELIABLE broker wants suitable location on South Side for real estate office; exchange management services for rent. John A. Harvey, GArfield 5194.

SUBURBAN RENTS

SUBURBAN PROP. FOR RENT

$25 ONE MONTH'S RENT FREE
4-room bungalow; garage. YO. 0733.

NORMANDY DR., 79—5 rooms, modern; fireplace; hot-water heat; garage.

Clayton

ALAMO, 6639—2 bedroom apartments; will decorate; fine location. Vogler League, CEntral 4561.

Kirkwood

HARRISON, 1002 N.—4 rooms, garage; large yard, trees, street made.

RESIDENCE—Attractive 5-room Colonial; good location. KI. 1234.

Maplewood

LANHAM, 7211—5-room efficiency; heat, light, gas, refrigeration; $40. HI. 1250.

University City

PENNSYLVANIA, 840 (University City)—6-room apartment, with every convenience.

Webster Groves

ELM, 429 S.—6-room modern bungalow, screened porch, garage; $47.50.
338 E. Lockwood, 4 bedrooms, large living room, 2-car garage; $65.
408 Tuxedo, 6 nice rooms, screened porch, Kelvinator; $45.
505 Clark, 6-room house, close to school and transportation; $45.
FIRST NATIONAL REALTY. RE. 3881.

LILAC, 603 — 4-room bungalow; garage; grade, high schools; $25. WEb. 1654.

SUBURBAN SALES

8240 ALBIN AV.
4 rooms, room for bath; water, gas, electric; garage; furnace; lot 50x140; close to car and school; price $1600; terms $400 down, balance monthly. JOHN H. ARMBRUSTER & CO., 8846 St. Charles rd.

HOME AND BUSINESS
2 acres, modern 8-room house, north side Manchester rd., 2 blocks west Highway 77, fronting on 50. Grove, parking space, house 200 ft. from road. The place is ideal. KIrk. 1746.

OWNER will sacrifice for $10,000; very fine residence in Midland Heights; consisting of 9 rooms and ½ baths and 2 acres of ground; little cash required; a real buy for somebody; quick action required. Box G-360, Post-Dispatch.

RIDGEWAY, 29xx—Lot 100x152; $400; terms. J. Bodner. LAc. 6648.

Clayton

SEE 409 OAKLEY DR., Wydown Forest; beautiful floor plan first floor; 2 extra bedrooms second floor; 2 baths; hot water heat; 90 ft. front.
HARTWIG-DISCHINGER. FR. 2943.

Jennings

Jennings Bungalow Snap
½ BLOCK NORTH HORD AV.
8820 Cozzens av., across from high school; 6 rooms, bath, furnace; first-class condition; 2-car garage; can be had at a bargain; terms. Open Sunday.
GREULICH, GRAND AND SULLIVAN.

Kirkwood

COMING RECOVERY
We have several attractive listings now offered at prices which soon must give way to prices much higher, as recovery, now so well advanced, brings us again to normal times.
SEE KIRKWOOD TRUST CO.

Maplewood

REAL BARGAIN
7724 Lohmeyer av.; 4-room frame; modern; lot 35x258; easy terms; will exchange.
EASTON-TAYLOR TRUST CO., 4474 Easton. FRanklin 6171.

Richmond Heights

BUY NOW
This brand new 5-room bungalow in new section; best construction; 7644 Lindbergh; 1500 south on Big Bend; 1 block west. Open.
JOHN P. HI. 2610 DOLAN REALTY CO INC.

University City

7260 PRINCETON.
See this 9-room residence, 4 bedrooms, 2 tile baths and extra lavatory, steam, oil heat; built for owner.
JOHN P. HI. 2610 DOLAN REALTY CO INC.

Webster Groves

17 DENVER PL., $1250.
Actual complete price; 3-room frame cottage. Lot 70x145. Real pickup.
GLICK REALTORS. MAin 4182.

TREMBLEY-WILSON R. E. & LOAN CO.
Phone RE. 6308 for Webster map & list

REAL ESTATE

REAL ESTATE CARDS

Rent Collections Solicited
Reliability—Service
M. A. Rust & Sons Realty Co.
MAin 4551 816 Chestnut St.

CONSULT HARRY NEWMAN
4211 S. Kingshighway, about real estate.

REAL ESTATE—EXCHANGE

DOUBLE FLAT FOR BUNGALOW
West or northwest. See 4047 and 4049 Shaw; 4-room flats, tile bath, furnace. It might be just the flat you want. Thousand other trades. MAin 4111.
DICKMANN 623 CHESTNUT 3115 S. GRAND

REAL ESTATE—EXCHANGE

WANT STORE BUILDING.
1 store and 5-room flat on South side boulevard, for new brick bungalow and some cash. Phone CHestnut 8300.
VERNON LAUX REALTY CO., INC.

BUNGALOW—Modern, 4 rooms, for clear farm or clubhouse. GRABER, 620 Olive.

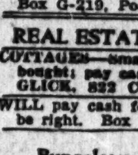

Exchange — 2609-2611 St. Louis, store, 3 flats and 2 flats rear—for single, double flat or bungalow. Thousand other trades. MAin 4111.
DICKMANN 623 CHESTNUT 3115 S. GRAND

HEADQUARTERS for bargains and exchanges; in or out of city. J. & J. R. E. Co., 310 Fullerton Bldg. MA. 0714.

SINGLE South wanted for cottage, South. Box G-219, Post-Dispatch.

REAL ESTATE—WTD. TO BUY

COTTAGES—Small residences or flats bought; pay cash; no commission charge. GLICK, 822 Chestnut. MAin 4182.

WILL pay cash for real estate. Price must be right. Box A-31, Post-Dispatch.

Bungalows, Cottages Wanted

COTTAGES Wtd.—We want cottages, bungalows, less than $5000. Any location in St. Louis. Real bargains only considered. GLICK, MAin 4182.

Flats and Apartments Wanted

FLAT Wtd.—All cash for single; south; no agents. CAbany 6269J.

FLAT Wtd.—Have cash for real single or 4-family bargain. MAin 4182.

FLAT Wtd.—Single, South; have cash, must be bargain. Box G-221, P.-D.

Residences Wanted

RESIDENCE WANTED.
4 or 5 bedrooms, Ames pl., or similar location. Box G-197, Post-Dispatch.

BUNGALOWS AND COTTAGES For Sale

North

REAL BUNGALOW—LOW PRICE
STOCK ON REALTY CO.
4150 Glasgow; 4 large rooms; brick; furnace, tile bath, large lot, excellent condition. Mr. Sanders.
4712 NATURAL BRIDGE EV. 4990

1272 Sells; 5-room matt brick bungalow; Vitrolite bath; modern throughout; garage, side drive; $6500.
GEO. WANSTRATH, JR., INC.
3500 N. GRAND. COlfax 3700.

FOR SALE, REAL BARGAIN
1526 Union, 1 block from Perpetual Help Church and Lowell School; 6-room bungalow, tile bath, furnace; garage; all in A1 condition; $5500.
GEO. WANSTRATH, JR., INC.
3500 N. GRAND. COlfax 3700.

O'FALLON PARK COTTAGE.
4128 Penrose, clean brick building, bath, furnace, etc. Exceptional bargain*
GLICK REALTORS. MAin 4182.

4896 SAN FRANCISCO AV.
Six rooms and sunroom brick bungalow; tile roof; 2-car garage.
J. CHAS. MUELLER & SONS, CO. 8303.

FARRAGUT, 1917 — Nearly new 4-room matt brick; $2950 for quick sale.
FOSKIN-GABBERT. FRanklin 5033.

Northwest

3 OUTSTANDING BARGAINS
4466 Greer, 7 rooms, brick, bath and furnace; $3700.
6218 Bailey pl.; 5-room bungalow; 2 bedrooms, bath on second floor; full screens, weather strips, double garage; priced for cash only; $2300; don't fail to see it.
4559 Ruskin; 4-room modern; Murphy in-a-dor; tile bath; cedar closet; furnace, $5500.
For particulars see A. J. Greer.
NORTH ST. LOUIS TRUST CO.

ST. ENGELBERT'S PARISH
4879 Calvin, new; 5 rooms, tile kitchen and bath; $5750. Cannot be duplicated at this price.
LUND REALTY, 3014 Union. EV. 7067

1921 BELT—$2250.
Five very nice rooms, bath, furnace, basement; condition good; $250 down.
GLICK REALTORS. MAin 4182.

BRAND-NEW BUNGALOW
4833 Carter; 5 nice rooms; very modern; beautifully designed; well built; right price; near St. Engelbert's Church; open.
KORTE, 717½ Chestnut. MAin 4258.

LEXINGTON, 7103—1½-story, 6 rooms; hardwood floors, furnace, terazzo floors in bath and kitchen; garage; large lot; price $5000.
KNICKMEYER-FLEER, COLFAX 3425.

PENROSE, 4670—5-room brick, modern bungalow; vitrolite bath, hardwood floors and garage.
HARTWIG-DISCHINGER, FRanklin 2943.

TERRY, 5151—5 rooms, bath, hardwood floors, hot-water heat, etc.; exceptional condition; listed at $5500.
MORESI & NAUMAN,
2700 N. Grand. FRanklin 4242.

UNION, 5066—4-room modern cottage; vacant; bargain price; terms.

South

PRICE $2850 BUYS
A 5-ROOM BRICK COTTAGE
3505 Itaska; large rooms; Arcola, h.-w. heat; bath, gar., etc.; clear, attractive; make good terms; open 2 to 5 today.
GLICK. MAin 4182; Sunday, FO. 0188

5-Room Brick Cottage—$2950
3425 Itaska. Very nice building. All large rooms. Worth much more.
GLICK REALTORS. MAin 4182.

5811 DEWEY
Six rooms, tile bath, furnace. GR. 6025.
WM. RODIEK & CO., 2618 S. Jefferson.

FIFTY-NINTH, 2709 S.—5 rooms, 1 floor; modern; trade for 1 acre of ground.
RENGEL-WEBER, LAclede 9543.

MIAMI, 4147—5-room modern bungalow; make offer; owner. PRos. 3607.

SALENA, 2909—4 rooms, first floor, 1 and bath second; garage; $2500.

Southwest

5437 ROSA AV.—$5500.
Practically new home, 5 rooms, sun parlor; built by owner; every convenience; 3-car garage, side drive; easy worth $7500; pretty location. Terms.
GLICK REALTORS. MAin 4182.

FLATS, APARTMENTS, FOR SALE

North

SINGLE FLAT—5 and 6 rooms, in O'Fallon Park district; hot-water heat; bargain price. Call
GEO. WANSTRATH, JR., INC.
GRAND AND HEBERT. COlfax 3700.

A Bargain in Small Flat
4047 Labadie; 3 and 3 rooms, bath, furnace, 2-car garage; price very reasonable.
KNICKMEYER-FLEER, COLFAX 3425.

MUST BE SOLD
Southeast corner Farlin and Newstead; store and 5-room flat; hot-water heat; make offer.
EASTON-TAYLOR TRUST CO. FR. 6173.

ASHLAND, 3357—4-5 modern; must sell to settle estate; see a bargain.
FOSKIN-GABBERT. FRanklin 5033.

Northwest

BLESSED SACRAMENT PARISH
4942 Terry; 5 rooms and sunroom each floor; oil burners; at an appealing price.
MORESI & NAUMAN,
FRanklin 4242. 2700 N. Grand.

South

3651 CONNECTICUT.
Dandy 5-6; first block west of Grand. A real buy for the money.
Rengel-Weber, 3539 S. Grand. LA. 9543.

3828 VIRGINIA—BARGAIN.
Dandy 4-5; bath, furnace; $4750.
Rengel-Weber, 3539 S. Grand. LA. 9543.

West

VERY FINEST FLAT EVER OFFERED FOR PRICE—$6950.
5823 Page, 5 down, 5 up; crafttex walls, dome ceilings, inlaid plumbing and electric fixtures, tilex kitchen. Many other 1934 features.
GLICK REALTORS. MAin 4182.

RESIDENCES FOR SALE

North

REAL BARGAIN
4252W Maffitt av.; 6-room house; hot-water heat; lot 50x150; easy terms.
Easton-Taylor Trust, 4474 Easton. FR. 6171 (*)

SARAH, 2516 N.—2-room cottage; gas, electric, porcelain sink; inside toilet.

South

RESIDENCE, LARGE LOT.
522 Dover pl., 6 rooms, modern, oil burner, owner wants offer. "SEE US."
BRINKOP, LA. 3040.

ST. PIUS' PARISH.
3501 Humphrey; dandy 9-room, hot-water heated residence; 2-car garage; first block east of Grand. LAclede 9543.
RENGEL-WEBER, "REAL WORKERS."

SHAW GARDEN BUNGALOW, $5750.
4455 Shaw; modern bungalow, 6 rooms, hot-water heat. A pickup.
GLICK REALTORS. MAin 4182.

Southwest

BIGGEST BARGAIN IN TOWN
6215 BOWMAN
7 rooms, sunroom, oil burner; modern; $8500. Open. MAin 2636.
MULLIN-WALTERS RLTY. CO., INC.

West

SEE THIS BARGAIN TODAY.
5718 BARTMER AV.
Beautiful residence, slate roof, hardwood floors, hot-water heat; modern in every respect; in excellent condition; clear; terms to suit.
HENRY H. HAFFNER R. CO., RO. 9706.

BUILT BY BERGFELD
6829 Waterman (Ames Place)
9 Rooms—3 Baths
Lot 50x140
Geo. F. Bergfeld Co., Inc.
3832 West Pine JEfferson 1437

Beautiful Large Home—$6950
5055 Raymond, 13 rooms, 3 baths, tilex kitchen, appearance like new. Terms.
GLICK REALTORS. MAin 4182.

PAGE, 5969—8 rooms, hot-water heat; slate roof; $3900; first deed $3000.
GROEBL-SENNIGER CO., FOrest 3133.

REAL BARGAIN
5223 Vernon av.; 9-room residence; A1 condition; clear; terms.
EASTON-TAYLOR TRUST CO. FR. 6173.

5091 PAGE—$750
Down buys 8-room modern, hardwood floors, hot-water heat; reasonable. Owner, Maxton, CH. 9510.

BUSINESS PROPERTY FOR SALE

Central

LUCAS, 1903—1-story brick building and garage; steam heat plant; ideal light manufacturing. See owner 1901.

Northwest

FLORISSANT, 5754 W.—Large store with 6 modern rooms; price right.
P. J. SLATTERY REALTY CO., JE. 3332.

West

Even at 50% Vacant Netted Six Per Cent After Paying Repairs, Taxes and Insurance
362-4-6 N. BOYLE AVE.
CENTRAL BUSINESS LOCATION
Price and Particulars at Office
MERCANTILE COMMERCE BANK AND TRUST CO.
Open Until 5—Use 8th St. Entrance

REAL BARGAIN
Southwest corner Evans and Whittier; store and flats; rents $3600 year; make offer.
EASTON-TAYLOR TRUST CO., 4474 Easton. FRanklin 6171.

KINGSHIGHWAY AND MANCHESTER—Sell or lease. Sargolia. GR. 3819.

INVESTMENT PROPERTY

BEST business corner for a fine super-service station; located on 2 boulevards, being northwest corner Kingshighway and Bircher boulevards; business property on this corner and electric lights would show up for few miles south, as it faces new Kingshighway Viaduct; this corner, together with 60 feet across the alley; could vacate this alley and get this 15 feet for nothing. See me at once, as price on this kind of property will double in near future.
GEO. J. WANSTRATH,
715 Chestnut. CEntral 2940.

AN old-established business corner, being the northwest corner of 18th and Sidney, in the brewery district, where things are going to boom in the next year; lot 44x160; all built up and all rented; 3-story brick buildings, having 4 stores and 4 flats, and garage, used for repair shop; rent $3000 a year; owner will take some trade; also have good business property in Wellston. See me at once about this.
GEO. J. WANSTRATH,
715 Chestnut. CEntral 2940.

HOT SPRINGS APARTMENT HOUSE
2-story brick, 20 rooms, 523 Orange st.; ½ block Moody Bath Hose; ideal investment; for sale by owner. Address Sam Stone, Postoffice Box 329, Hot Springs, Ark.

FARMS FOR SALE

160-ACRE spring-watered farm, only $500; try to equal this; on improved road, mail and cream route, close to school, church, store; 50 acres tillable, adapted all general crops, woodland pasture watered by spring, lots valuable cord wood to cut, some timber, apples, peaches, wild berries; 8-room frame house, shade, barn, poultry house, fine view for several miles; a real home and a living here; yours at $500, part cash, move in at once; free list. United Farm Agency, D-1198 Arcade Bldg., St. Louis Mo., MAin 1058.

Illinois

40 ACRES—Level, rich soil, near Granite City, for sale or exchange for St. Louis income property. Apply 346 N. Boyle.

Missouri

CHICKEN FARM—Near St. Clair, Mo., one mile off Highway 66; 18 acres, 7-room modern home; chicken and brooder house; garage and stable; $32.
GEO. WANSTRATH, JR., INC.
GRAND AND HEBERT. COlfax 3700.

BARGAINS—Country property, all kinds, G. W., 2854 Henrietta. GR. 7574.

FARM—40 acres, improved, $2000, $500 cash; 30 miles south.
OGLE R. E. CO., 1234 Hodiamont. PA. 4914.

FINANCIAL

LOANS ON REAL ESTATE

HAVE $3000, $4500 to invest in first deeds of trust on South Side property. FEYDT, 3521 S. GRAND, LA. 3841.

HAVE about $2000 to loan on improved city property at 5½ per cent. Box F-279, Post-Dispatch.

WILL make or buy first deeds of trust; improved. Chas. J. Baker, 5826 Neosho.

MONEY WANTED

$500 TO $10,000
6%—FIRST DEEDS OF TRUST—6%
Perfect title and ample insurance with each loan.
M. A. Rust & Sons Realty Co.
MAin 4551. 816 Chestnut st.

MONEY Wtd.—$600; from private party, on 120-acre farm. 4127 Blaine.

HOUSEHOLD GOODS FOR SALE

Open Every Evening Until 9 O'Clock

Brandt's SALE

Maytag ELECTRIC WASHERS

Every One New Discontinued Models

Original Price $99

Tomorrow at Brandt's **$39**

$1 DOWN Carrying Charge

Guaranteed by the Mammoth Maytag Factory.

You have always wanted a Maytag —Now is your opportunity—

Act Immediately.

EASY Wringer Type $19 USED

Thor Porcelain tub. Former Price $99. $28 USED

Maytag Aluminum tub, adjustable legs. Washes fast, $29 USED. Model 80

$1 DOWN Carrying Charge

Trade in Your Old Washer

SATISFACTION GUARANTEED

Choose any Washer—if you are not satisfied we will exchange it for another within 30 days.

Trade in Your Old Washer — Over 50 Makes to Choose From

Brandt Electric Co. 904 Pine

Open Every Evening Until 9 O'Clock

BUSINESS OPPORTUNITIES

MEN WANTED

Who are able to finance tractor and 4-car automobile hauling, trailer; this is a wonderful opportunity if you want to get into a permanent business; don't write, come in and see me. CHARLES GOSS, 1325 State st., East St. Louis, Ill.

BAKER'S OPPORTUNITY. 3609-11 N. 22d; large bake shop, 2 patent ovens, also 4-family flat, 3 and 3 rooms; one has hot-water heat and store. A REAL BUY AT $4500. HARTWIG-DISCHINGER, FR. 2943.

INVEST—$500 to $1000 for 90 days; handle own money and take charge of office; state distributorship at a real interest rate. Daniel. JE. 7900 or JE. 7344.

BUSINESS FOR SALE

GROCERY MEAT MEARKET—Corner, South Side; fresh, clean stock; new fixtures; York refrigeration. RI. 9213.

BAKERY—Wholesale and retail in Tuscon, Ariz., attractive price, small down payment; communicate with Bakers Service Co., 507 E. 3d st., Los Angeles, Cal.

CAFE—With summer garden; ideal location next show. W. Florissant. COlfax 9537.

CONFECTIONERY—Nice location; rent 4 living rooms, bath, furnace and double garage, $28. 3236 Osceola.

CONFECTIONERY—On account of sickness. 4158 Taylor.

CONFECTIONERY — Delicatessen, established business; new stock. 3700 Penrose

DO YOU want to sell your business? City or country, see testimonials. Call GA. 3120-1800. Roberts, Marquette Hotel.

GROCERY-MEAT MARKET—Small; cooler; double display meat counter, shelving and counter; $350; will inventory stock. FR. 9567. Call between 5 and 6.

LAUNDRY—Well established, lace curtain and hand laundry. Box Q-477, P.-D.

OPTICAL BUSINESS—209 N. 9th; bargain. Call GArfield 6297.

PRESSING SHOP—Fully equipped; truck; bargain. Call Thursday. 4949 Maple.

RESTAURANT—Electric beer box, large Frigidaire, stoves, steam table, etc., all first-class; must sell by Saturday; first $500 buys it. 331 S. 14th st.

RESTAURANT — And beer place; downtown location; bargain: GArfield 9793.

RESTAURANT—Corner, selling beer, account sickness. 4420 Natural Bridge.

RESTAURANT—4 years established; going out of business. 2915 Cass av.

SANDWICH SHOP—Ideal for couple; busy corner; $150. CAbany 6130.

SERVICE CAR—And route; Lindell-Waterman; very cheap. FOrest 4188.

TAVERN—$30 rent; sell 50 half barrels beer month; cash, $375. 3678 Olive.

HOUSEHOLD GOODS

BEDROOM, living room, dining room suite, kitchen; all high grade; in perfect condition. Call after Sunday at Ben Langan Storage Co., 5201 Delmar.

BEDROOM SUITE—Bargain if you can pay cash. Knost-Bockwinkel Furniture Home, 4333 Olive st. Open evenings.

BEDROOM SUITE—4-piece; brand-new sample; $69; terms. Steiner Furniture, 1200 S. Broadway.

BEDROOM—Three-piece, $24; overstuffed, $12.50; terms. M. Stern, 1301 Franklin.

BEDS—$2; dresser, $4; chifforobe, $8; kitchen cabinets, $4. Pallo, 2921 Olive.

COMBINATION RANGE—Used; good condition; cheap for cash. Steiner Furniture Co., 1200 S. Broadway.

DINETTE SUITE—5 pc., solid Flemish oak; like new; extension table and 4 upholstered seat chairs, $24.75. MISSOURI, 2009 Delmar.

DINING SET—9-piece, good condition; other pieces; reasonable. 6700 Crest.

DINING SUITE—6-piece; used; $15. Steiner Furniture, 1200 S. Broadway.

ELECTRIC refrigerators, several brand-new Leonards, Gibsons and Majestics, from $89.50 to $119.50; real bargains. Meehan Electric, 3154 S. Grand.

FURNISHINGS—Complete household, carefully selected; bargains. Mrs. Clark, HI. 8778 (dealer).

FURNITURE—Sold for storage charges; all kinds; must sell. 1124 Tower Grove.

FURNITURE—3 rooms, for sale cheap; leaving town. 4422 Arsenal st.

GAS Ranges, new, all enamel. PALLO, 2921 OLIVE. $19.50

GAS RANGE, Quick Meal. KORNBLUM, 4510 Easton. $10.75

GAS Range, Quick Meal, porcelain. Specialty Co., 3308 Easton. $9.75

GAS HEATER—Large enamel, good condition; reasonable. 3688 Chouteau.

GAS Ranges, new Magic Chef. SPECIALTY, 3308 Easton. $39.75

KITCHEN SET—Range, twin beds, dressers, rugs, lawn chairs. 4643 Lindell.

LIVING ROOM SUITE—Opens into full bed; 2-piece; brand-new; $49. Steiner Furniture, 1200 S. Broadway.

NEW MAGIC CHEF, $39.75 GAS RANGE, CONSOLE OR TABLE TOP INSULATED. KORNBLUM, 4510 EASTON. OPEN NIGHTS.

MONTH-END SALE of new and used electric washing machines, many fine makes, priced $14.95 and up; terms as low as 50 cents weekly. WURLITZER, 1006 Olive. Open Nights.

REFRIGERATOR—Leonard, all porcelain. Show Boat, 3004 S. Jefferson.

REFRIGERATORS—All styles, from $2.75. MOUND CITY, 1928-30 Franklin av.

SAMPLE CONGOLEUM RUGS, $2.95. Velvette rugs, 9x12, $7.50; bargains in all kinds of household. Brasch, 2618 Franklin.

RUGS—New, $10; dressers, $4.75; mattresses, $4.95. PASTEL, 2741 Franklin.

WASHING MACHINE BARGAINS. Floor samples and brand-new washers, $28.50 and $39.50; bargains. Savage washer and dryer, $74.50. Meehan Electric, 3154 S. Grand. Open evenings.

Electric Washer; brand new; close-outs........ $29.50 Easy terms. Open every night. BIEDERMAN FURN. CO., 901 Franklin.

MOUND CITY BARGAINS

3 and 4 Piece Bedroom Suites From $29.75

Gas Ranges Enamel $9.75

2 and 3 Piece Living-Room and Bed-Davenport Suites All Styles; Large Selection. Priced from $19.75

3-Room OUTFIT Complete $79.50

Refrigerators All Styles From $2.75

MOUND CITY AUCTION CO. 1928-30 FRANKLIN AV. PLENTY OF PARKING SPACE. LIBERAL TERMS. OPEN EVERY NIGHT UNTIL 9

FURNITURE SOLD FOR STORAGE CHARGES

Liberal Credit Terms

3-ROOM OUTFIT— Complete	$47.50
3-ROOM OUTFIT— De luxe	$124.50
ELECTRIC WASHERS— Standard makes	$7.50
COAL RANGES and COMBINATIONS	$17.50
LIVING-ROOM OUTFIT— Complete; nothing else to buy	$22.50

EXCHANGE STORE 2315 Olive St.

Electric Washers, $29.50 Close-outs, demonstrators, floor samples. **3-Room Outfit, $49** Three complete rooms of furniture—living room, bedroom and kitchen. Easy Terms. Open Every Night. **Biederman** FURNITURE EXCHANGE 901 FRANKLIN AV.

WASHERS—Real bargain, standard makes low as $12. See us before buying and save money. Morton Electric, 1117 Olive.

WASHER—G. E.—$49.95, $1 down, $1 week; phone your nearest dealer or FRanklin 3600.

WASHERS—MAYTAG, 2 DRAIN TUBS, $29.50. Holland, 4545 Gravois av.

WASHERS—Maytag, $15; Easy, $10; ABC, $9; Apex, $6. 4119 Gravois av.

AUTOMATIC REFRIGERATORS

ELECTRIC REFRIGERATORS — $50, regular price, $150; terms, $5 per month; need room for new models. LEHMAN CO., 1101 Olive st.

CROSLEY — Electric refrigerator, second size, like new. CO. 2006J.

$150 KELVINATOR, $59; Norge floor samples reduced; terms. Lehman, 1101 Olive.

REFRIGERATORS—Grunow, Norge, Crosley, Electrolux. KORNBLUM, 4510 Easton.

REFRIGERATOR—5 cu., few left; $79.50. Hanenkamp Co., 1726 Union.

REFRIGERATOR — Used; cheap. Atlas Service, 5890 Easton. MUlberry 2514.

REFRIGERATOR—Used; running, $49.50. Show Boat, 3004 S. Jefferson.

SAMPLE ELECTRIC REFRIGERATOR—Family size, porcelain inside, plenty of ice cubes, reduced to only $59.50; easy terms; your old piano or icebox taken in trade. WURLITZER, 1006 Olive st. Open nights.

SEWING MACHINES

SINGERS—5 up; renting, repairing. Parsons, RO. 9950. 5175 Easton.

HOUSEHOLD GOODS WANTED

RO. 0539 Pianos, Furniture, Rugs. Contents of dwellings. All kinds. Any amount. Cash Prices Paid.

FURNITURE WANTED Complete furnishings of dwellings or odd pieces. Get our bid before selling. DENNIS FO. 8110

FURNITURE WTD. BADLY All Kinds. Contents Flats, Dwellings. SCHOBER CH. 5394

FO. 5291 Pianos, radios, rugs, furniture all kinds. Cash. Anytime.

FR. 8277 For quick sale of furniture, stoves, rugs, radios, etc.

GR. 0270 Cash Household Goods, Rugs; any amount.

FR. 9202 WE PAY CASH FOR HOUSEHOLD GOODS.

ALL kinds of furniture wanted; good prices. Hazzard, LAclede 1937.

GOOD prices for furniture, rugs, radios. Call anywhere. CAbany 6861.

GOOD PRICES PAID—GArfield 6228. Sunday and evenings. CAbany 5294.

FRANKLIN 2994 Badly needs all kinds furniture.

FURNITURE Wtd.—Contents apartments, flats, dwellings, also small lots wanted badly; call anywhere. Riley, GRand 0033.

FURNITURE Wtd.—Badly; cash or exchange moving. FR. 9133.

FURNITURE Wtd.—Good cash prices; call anywhere. GAr. 9646.

FURNITURE Wtd.—Need badly; cash prices paid. FRanklin 9211 (dealer).

For latest rental vacancies, see today's Post-Dispatch Want Pages.

For latest rental vacancies, see today's Post-Dispatch Want Pages.

MUSICAL FOR SALE

Pianos and Organs For Sale

PIANO BARGAINS

SMALL GRANDS (floor sample)	$129 Up
SMALL UPRIGHTS (floor sample)	$69 Up
USED UPRIGHTS	$9 Up
USED PLAYER PIANO	$27 Up

P. A. STARCK PIANO CO. 1103 Olive St. Open Evenings

STUDIO PIANO Almost new; will sacrifice for quick sale; a real bargain. ACT AT ONCE. Open evenings. BALDWIN PIANO CO., 1111 Olive st.

A NICE used grand piano for only $95; on easy terms. WURLITZER, 1006 Olive st. Open nights.

Records, Rolls, Sheet Music

PHONOGRAPH RECORDS—Late numbers. Brunswick-Columbia, 12, $1. 2619 Cass.

Instruments For Sale

PIANO ACCORDIONS, $36 Were you educated in a store or school? We specialize in teaching the piano accordion only; brand-new piano accordions, $36, including 1 year lessons free; 120 bass, $98 up; terms; open evenings. LA PIENO ACCORDION SCHOOL, 4233 Lafayette av. GRand 7657.

PIANO ACCORDION—Given with course of 55 private lessons, at only $1.25 each; merely take a private lesson each week in our studios at $1.25 per weekly lesson and the accordion is yours without further payment. WURLITZER, 1006 Olive st.; open nights.

ACCORDION—Piano, new Hohner for the beginner, with case, instruction book and rfee lessons, $27.50; terms. LUDWIG MUSIC HOUSE, 709 Pine st.

PIANO ACCORDIONS—Hohner, $22.50 up. HUNLETH MUSIC CO., 516 Locust st.

RADIO

Wanted

GOOD PRICES PAID FOR RADIOS. ANY CONDITION. PROSPECT 7837.

For Sale

A COMPLETE showing of new Philco radios. Your old radio or piano taken in trade; easy terms. Open nights. WURLITZER, 1006 OLIVE ST.

ALL MAKES radios at big reductions, $7 up. 5-11 tubes. RTS, 1805 S. Jefferson.

RADIOS—$135 RCA, $27; $150 Philco, $35; $1 weekly. LEHMAN, 1101 Olive

ATWATER-KENT, Crosley, Kolster, Philco, sacrifice, cheap, $9, $11, $14. 2847 Lafayette av.

MIDGET RADIOS—$10 complete; police calls, bargain. 3419 S. Grand. PR. 7604. General Supply Co.

RADIOS—Midgets; very fine, latest style; $27 value, $10. 1902 S. Broadway.

RADIOS—All styles, all makes and prices. 4587 Easton. ROsedale 9502.

$35 FOR your old radio on new Grunow. 4545 Gravois av.

BUILDING MATERIAL

For Sale

BUILDING ROCK Brick, lumber, I-beams, joists, all materials, cheap. 4th and Elm. GA. 4587.

BUY Red-E-Made doors and windows now, low prices. 3509 Lemp. LA. 2156.

DOORS—Lumber, windows, frames, hotbed sash; new, used; cheap. CO. 0375.

FLOORING — By the load or thousand, 60,000 feet; must sell; garage doors, hot bed sashes; bargains. 1305 N. 13th. Open all day Sunday.

Roofing Material

Asbestos Roof Paint; 5 gallons for.............. $1.25 SCHULTE Hdwe. & Paint Co. 2845 N. UNION EV. 5500

CLOTHING WANTED

$5 to $15.00 Pay for Men's Used Suits, O'coats. Call GA. 7021, GELBER AUTO PA. 4853, 1105 Franklin

APPAREL Wtd.—Pay $6 to $20 for men's suits, pants, shoes, dresses. Call CAbany 5206. Auto calls.

NEW DEAL—Pays good prices men's suits, ladies' clothing. Call JE. 9954.

CLOTHING FOR SALE

DRESSES—Sold up to $15; closing out at $6.75. Princess Dress Shop, 4371 Laclede; open evenings.

MEN'S quality clothes, wonderful bargains. Society Wardrobe Exch.: 3100 S. Grand.

HORSES AND VEHICLES

For Sale

CARLOAD horses, mares and mules. Lowenstein, 1321-25 N. Broadway.

SINGLE SLEIGH—$25; also work team. Kirkwood 1604F13.

MISCELLANEOUS WANTS

BICYCLE FRAME Wtd.—Aluminum, or fork made by the St. Louis Refrigerator & Wooden Gutter Co. of St. Louis prior to the year 1900. Call GArfield 3592 and ask for Mr. McChesney.

HOUSEHOLD GOODS FOR SALE

MANNE BROS.

DRASTIC REDUCTIONS

ON NEW, SAMPLE AND TRADE-IN FURNITURE!

MAYTAG ELECTRIC WASHER — Brand-New — Easy Terms

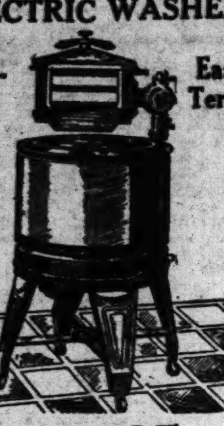

$38.95 — $1.00 Down, Small Carrying Charge

IN OUR BARGAIN BASEMENT

BEDROOM SUITE Three-Piece $33.45	PHILCO RADIO $14.50 $49.50 Value	Dining-Room SUITE Walnut Finish $47.45 Regular $129 value	2-Piece Mohair Living-Room SUITE $17.45
New Chest of Drawers $7.95	KITCHEN CABINETS Oak $15.75	BEDROOM SUITE $49.50	CEDAR CHEST New $18.00 Value $7.95
UTILITY CABINET $1.98	BREAKFAST SET $9.75	THROW RUG $1.89	GAS RANGE (Quick Meal) $18.75 Side Oven, Lorain
BEDROOM SUITE Walnut Finish $24.75	ODD VANITIES $19.85	NEW OTTOMANS $2.95 Any color you desire	9x12 RUG Axminster $17.45
Refrigerator Good Beer Box $9.75	ODD DRESSER NEW $15.75	Bed-Davenport SUITE Mohair $27.45	Hand-Carved Walnut Coffee Tables $6.95
GAS RANGE MAGIC CHEF $29.45	ROLLAWAY BED $2.75	Dining-Room SUITE 9-Pc., Oak $64.50	9x12 Felt-Base RUG $4.84

BRING THE WHOLE FAMILY — WE PAY YOUR STREET CAR, BUS, SERVICE CAR OR TAXI FARE

PLENTY CONVENIENT PARKING SPACE. EXTRA EASY TERMS

MANNE BROS. 5615-5623 DELMAR BOULEVARD

OPEN EVENINGS UNTIL 9 O'CLOCK

MISCELLANEOUS FOR SALE

ANGLES — LINTELS, I-BEAMS, ETC. WOLFF IRON CO., 1st & Palm. CE. 0168

ANYTHING in used pipe and iron. 120 Tyler. Wolf Pipe & Iron, CEntral 5151.

BARBED WIRE — DISCOLORED BY FLOOD; WAY UNDER CURRENT MARKET. A. J. CHILD & SONS, 515 N. FIRST ST.

HOSE remnants for acetylene welding, 3c ft Goldstein, 1305 N. Broadway. GA. 1505.

PORCH SASH—$1.15; wallboards, 3c ft.; French doors, cheap. COlfax 0376.

QUILT PIECES—Big, fast coolr prints, 100, 20c; 200, 35c, postpaid. Remnant Mart, Centralia, Ill.

MACHINERY FOR SALE

LATHES—Shapers, drills, grinders, etc. Klauber Machinery Co., 320 S. Third st.

MOTORS—½, $8.50; ¾, $14; ¼, $2.50; compressors, $1; electric drills, $6.50. Schorr, 1601 Market.

PAINT SPRAY OUTFIT—Complete; tank, motor, gun; $15. 1902 S. Broadway.

PAINT SPRAY OUTFITS—Complete, $15; guns, $3; bargains. 3419 S. Grand.

TEUSCHER PULLEY AND BELTING CO. 801 N. 2d st. CEntral 5322.

POULTRY & BIRDS FOR SALE

Pigeons and Pet Birds For Sale

CANARIES—All kinds, also white. 2223 North and South rd. WAb. 679J.

CANARIES—200, white. Breeders. WAb. 679J. 2223 North & South rd.

Poultry Supplies For Sale

BABY CHICKS (Hy-Grade), 10c ea., $1.00 doz. Friedman Feed Co., 2651 Chouteau.

TWIN OAK all-mash, $2. North Market Feed, 2956 Cass. FR. 2206.

SEEDS, PLANTS AND TREES

COMPLETE LINE of nursery stock at very low prices. Waldbart's Nursery, Natural Bridge and Hunt rds. EV. 4800

STORE AND OFFICE FIXTURES

Wanted

Bar Glass and Chinaware COOKE-STUBINGER CO. 1316 DELMAR BL. GA. 2149.

DESKS Wtd.—Office chairs, equipment. Holstein, 816 N. 16th. GArfield 8535.

OFFICE FURNITURE Wtd.—All kinds. Call GArfield 6048.

For Sale

ALL ELECTRIC FOOD AND MEAT DISPLAY CASE FOR MEAT MARKETS Just plug it in and use. See this marvelous case. Beautiful, attractive; in any color porcelain. Cost of operation on some models approximately 15c per day. Prices lower than ever. Quality better than ever. This is not "another case;" it is different. Let us show you. BENSINGER'S, 1026 MARKET ST.

FOR SALE. 50 used scales. TOLEDO SCALE CO., 1916 Washington.

ADDRESSOGRAPH—Ediphone, dictaphone, mimeograph, multigraph. Buy, Sell Trade. 1422 Olive.

BEST buys in fixtures, any purpose. Melman Fixture Co., 818 N. 7th st.

BUY no store or office fixtures until you see Stern Fixture Co., 700 Delmar.

SAVE half of new cost or more at Ellinger. 711 Lucas. GArfield 4216. RE. 1435.

SHOE-SHINE STAND—Four-chair; marble; reasonable. 2255 Gravois. PR. 8090.

TIME CLOCKS—2; shoe window drapes, mats and stands; show cases; $50 oak rolltop desk, $10; 4-section filing cabinet, $6.75. GA. 1654. Midwest Co.

Beer Equipment

Bar Glass and Chinaware COOKE-STUBINGER CO. 1316 DELMAR BL. GA. 2149.

BAR and restaurant equipment; sacrificed. Stern Fixture Co., 700 Delmar.

CHAIRS—Tables, for hotels, cafes. National Chair, 301 S. 1. CE. 0166.

FIXTURES—Complete, tavern, bar, 4 bbl. beer boxes. 2419 S. Broadway.

SALOON, RESTAURANT FIXTURES—Complete outfits. Rickensohl, 827 N. 8th.

Office Appliances

MIMEOGRAPHS-MULTIGRAPHS We buy, sell or trade. Duplicating machine. CH. 5012. 927 Chestnut.

TYPEWRITERS

LOWEST rental rates; all makes. American, 807 Pine st. CHestnut 8219.

REBUILTS—ROYAL—UNDERWOOD $25. Rentals—Lowest Rates. Withington Co., Inc., 1122 Locust. GA. 1665

REMINGTON—Smith, Corona; $12.50; dictaphone set; cheap. 1111 Salisbury.

UNDERWOOD, ROYAL typewriters, $30; rentals, 3 months, $6. St. Louis Typewriter Exchange, 718 Pine. MAin 1162.

WATCHES AND JEWELRY

For Sale

QUALITY diamonds at bargains. PAWNBROKER'S OUTLET, 211 N. 7th.

SEE Pawnbrokers' Exchange for diamond bargains. 119 N. 7th.

Wanted

OLD GOLD WTD. BADLY Broken jewelry, teeth, plated articles; will call at your home, pay good spot cash price; no embarrassment, no deductions for commission or handling. Herman Weiss, RIv. 5137M.

GOLD JEWELRY—All kinds bought; also gold teeth, diamonds, watches, silver antiques. Smith's Jewelry Co., est. 1904. 507 N. Grand, at Olive st. JEf. 5264.

CASH paid for old gold-filled watch-cases, silver. H. MUELLER, 3618 Olive.

CASH for gold, jewelry, coins, teeth, antiques. Gem Jewelry, 537 Arcade Bldg.

CASH paid for old gold, broken jewelry, diamonds. Miller, 802½ Pine.

CLOTHING FOR SALE

1557 S. Jefferson — **FACTORY OUTLET SHOE STORE** — The Store with the big yellow sign. Open 9 A. M. to 9 P. M. Except Sun.

$6 & $7 SULLIVAN ARCH SUPPORT HEALTH SHOES 88c to $1.98 Sizes 3-10 Widths AAA to EEE

Lady Clara Footwear for Women

Children's Shoes.......... 98c $2 Values—All Sizes

Ladies' Leather House Slippers, 19c

FAMOUS FOUR SHOES FOR MEN Sizes 5-12 50 Styles $4 & $5 Values $1.98

We Fit The Hard-To-Fit

LOANS ON PERSONAL PROP'Y

ROYAL LOAN CO.

A Friendly St. Louis Institution

Has $100 to $300 for You at 2½% PER MONTH ON THE UNPAID BALANCE

ON FURNITURE — A loan on your furniture in twenty-four hours without endorsers or any embarrassment. Our representative will call at your home.

OR

ON SALARY — The signature of one or two friends or relatives will secure a loan for you. Employers are not notified. You receive the full amount of the loan. No fines or deductions.

"No Person Should Hesitate to Borrow Money for Any Worthy or Legitimate Purpose"

CALL, WRITE OR PHONE

527 PAUL BROWN BLDG., 818 OLIVE STREET Telephone CHestnut 6133

NEED MONEY IN A HURRY?

WOULD A LOAN OF $300 OR less help you to pay bills and have money you need for other purposes? Reasonable Rates.

2½% A MONTH

Liberal Payment Plan and prompt, confidential service for forty-seven years. No obligation for full details.

PERSONAL PROPERTY AUTO AND CHARACTER LOANS

2—OFFICES—2 1024 AMBASSADOR BLDG. 7TH AND LOCUST STS. GARFIELD 3861

305 DICKMANN BLDG. 3115 S. GRAND BLVD. LACLEDE 3124

Licensed by the State

Commonwealth Loan Co. (Business Established 1887) MEMBER NRA

Up to $300.00 Money Same Day—Confidential

How much do you need? Single or married folks can get up to $300 quickly and easily from us. Have over 2 years to repay and only charge is 2½% monthly on UNPAID BALANCE. That lowers your costs a lot. No outside signatures on household loans and only one or two on other loans. Get your money, too, the day you come in. No embarrassing investigation — absolutely confidential. You'll like our loaning plans and honest service.

COME IN—TELEPHONE—OR WRITE TODAY

PUBLIC LOAN CORP. 7170 MANCHESTER HILAND 8500 1123 AMBASSADOR BLDG. GA. 1070

BORROW IN PRIVACY

Individual consultation rooms. No questions asked to outsiders. Only husband and wife sign. Monthly rate of 2½% on unpaid balance only.

HOUSEHOLD FINANCE CORPORATION MEMBER NRA

705 Olive St., 3rd Floor CEntral 7321
411 N. 7th St., 8th Fl. CHestnut 6934
520 N. Grand Blvd., 3d Fl. JE. 5577
(Opposite Fox Theatre)
Loans Made in Nearby Towns

WE NOW MAKE AUTOMOBILE FURNITURE & CO-MAKER LOANS

$300 OR LESS

READ THIS

$ 4 a month repays a $120 loan
$ 5 a month repays a $150 loan
$ 8 a month repays a $240 loan
$10 a month repays a $300 loan

The only charge is "2½% a month on the unpaid balance" of the loan.

Personal Finance Co. 205 FRISCO BUILDING, 9th and Olive GA. 4-81-6340 CH. 4664 WELLSTON OFFICE 6260 Easton Phone MU. 8170 Above State Bank Bldg.

USED AUTOMOBILES

Wanted

AUTOS WANTED AT ONCE. WE PAY CASH All makes and models. Bring car to our office and get cash. If you owe on your car we will pay off the mortgage. MILTON MOTOR CO. 3042 Locust

100 CARS WANTED BADLY READY CASH. NO RED TAPE STANDARD MOTOR FINANCE CO., 3108 LOCUST ST. NEWSTEAD 2280. IN BUSINESS SINCE 1918.

AUTOS bought, loans; any age, any time. Klink, 2246 S. Grand. LA. 5656.

CARS WANTED BADLY; SEE US FIRST. MORTGAGES PAID OFF; BRING TITLE, GET CASH. UNITED NATIONAL, 4718 DELMAR.

CARS Wtd.—Any model; will pay good cash prices in St. Louis; we need cars badly. Suburban, 4000 Page.

100 CARS AND TRUCKS WANTED AT ONCE CASH WAITING. MONARCH, 3137 LOCUST.

CASH Cars Wtd. KOTTEMANN, 4665 Delmar. RO. 8919.

FORDS, CHEVROLETS Wtd.—Cash. FR. 7219. Kuhlman, 3724 Easton.

100 AUTOS wanted for wrecking. 5357 Easton. FO. 8425.

TRUCK Wtd.—2-ton, with Holmes wrecker. EV. 9967 between 6-8 p. m.

Wanted to Hire

COAL TRUCKS Wtd.—Small, 1 ton, on special dustproof deliveries. Equality Oil & Fuel Co., N. E. Cor. Grand-Chouteau.

COAL TRUCKS Wtd.—Large and small; pay daily. 905 Chouteau.

TRUCKS, TRAILERS Wtd.—Large, small; haul from yard, mine; at once; no waiting; come with trucks. 1200 Gratiot.

Broughams For Sale

1931 Auburn Brougham A1 condition; perfect; EZ terms; priced to sell. FRAMPTON SALES, 3301 LOCUST.

AUTOMOBILE TIRES FOR SALE

TIRES ON TIME NO CASH DOWN

No Interest Charges

Ride on Firestone Gum Dipped Cords

PAY AS LITTLE AS 50c Per Week

Est. 13 years, largest in City; over 37,000 satisfied customers. Get Tires at once — no delay — no red tape. Everybody is welcomed at our stores.

S & L's 6 LARGEST CREDIT TIRE STORES

Grand & Page, 2600 Chouteau, 6300 Easton, 3100 Locust, Alton Ill 553 E. Broadway, Cape Girardeau 630 Broadway

AUTOMOBILE ACCESSORIES FOR SALE

STOP!! GET YOUR 1934 STATE AUTO LICENSE

AND A NATIONALLY KNOWN **AUTO RADIO** BOTH FOR **$29.95** Including License **$1 DOWN • WEEK** Carrying Charge

Just pay $1.00 and receive auto license and radio immediately. Additional charge for cars of 36 h. p. and over equal to difference in price of licenses. This offer also includes Illinois. Installation charge.

TRANSIT RADIO CO. OPEN EVENINGS 3736 WASHINGTON SUN. TILL 3 P. M.

USED AUTOMOBILES

OLLIE HAUPT

	Price.	Down
'28 Chevrolet sedan	$ 75	$25
'27 Chrysler (4) sedan	45	20
'28 Willys-Knight sedan, lge new	85	30
'29 Ford sedan, also coupe	110	35
Buick standard 6 sedan, like new	85	30
'30 DA Dodge sedan, motor, tires		65
'29 Chevrolet latest sedan	135	40
'28 Hupmobile 6 sedan, like new		35
'30 Olds Del. sedan, none better	255	75
'31 Ford very latest std. coupe, beauty		55
'30 Chevrolet sedan, wire wheels		55
'30 Ford latest sedan, rare bargain		50
3-'33 Packard 6 sedan, new 6-ply tires	75	30
'30 Chevrolet latest coupe		55
'32 Chevrolet Del. sedan, many extras		95

4166 OLIVE

SUNSET Ford

1929 FORD COUPE	$ 95
1929 FORD SEDAN	93
1931 FORD COACH	193
1929 OAKLAND COUPE	195
1930 OLDSMOBILE COACH	293
1932 CHEVROLET SEDAN	375
1931 CHRYSLER, Rumble Seat	325
1932 FORD DE LUXE RDST.	345
1933 FORD DELIVERY COUPE, like new	
1933 FORD COACH, new motor	475

4035 Lindell Blvd.

'32 Pontiac Sedan	$395
'32 Graham "8" Sedan	525
'32 Chrysler "8" Coupe	625
'32 Nash "6" Sedan	395
'30 Marmon "69" Sedan	295
'30 Chev. Coach	225
'30 Graham "6" Sedan	325
'32 Plymouth Sedan	335
'28 Buick Sedan	195
'28 Nash Sedan	85
'29 Graham "6" Sedan	185
'28 Stud. "6" Sedan	135

ARCHER-MANN MOTOR CO. FR. 6401 314 N. Sarah, at Lindell

USED CARS. 32 V-8 Ford coupes. 32 Terraplane 6 coach. 31 Ford tudor. 28 Ford sport roadster. JORDAN MOTOR SALES CO., Welston's Ford Dealer, 6353 Easton. (We buy used cars.)

WEEK-END REAL BUYS 1931 Chev Coupe; runs and looks like new. 1933 Chev. Sedan; like new; price right. 1930 Chev. Coach; runs wonderful. 1931 Willis Six Coach; runs good. 1929 Essex Coach; runs good; low price. CENTRAL CHEVROLET CO. 3041 Locust.

75 Bargains, week-end clean-up, $50 to $500. Terms up to 18 months. MONARCH, 3137 LOCUST.

RIEFLING FORDS Authorized Dealers. Sold over 18,000 cars, oldest, largest south side dealer. 75 used cars, terms. We buy used cars. 2501 S. Jefferson.

MENDENHALL GUARANTEED USED CARS 70 cars of highest quality. 18 years in business. EZ terms. Always open. 2315 Locust.

CHEVROLET—Ford coupes, coaches, sedans; easy terms. 1403 S. 12th bl.

Tractors

CHEVROLET TRACTOR and trailer; 1933, used 3 months; 6300 miles; Keystone body; air brakes; repossessed; selling for unpaid balance; terms. HARDY CHEVROLET, 5616 GRAVOIS.

Cabriolets For Sale

'32 CHEVROLET CAB. Not a blemish on it. Real bargain. Olive Motor Co., 3028 Locust.

PACKARD—'30 sport cab, $365; perfect; like new; trade, terms, 2819 Gravois.

STUDEBAKER—'31 cabriolet, $385. REICHARDT CHEVROLET, 5920 Easton.

Coaches For Sale

20 Repossessed Bargains

'28 Whippett Four coach	49.50
'28 Pontiac coupe	69.50
'28 Chrysler 72 sport coupe	145.00
'28 Chrysler four roadster	69.50
'27 Chrysler four coupe	49.50
'27 Chrysler four coach	49.50
'27 Chrysler 70 sport roadster	70.00
'26 Ford T coupe	25.00
'26 Buick 4 passenger coupe	49.50
'27 Ford T stake truck, perfect	49.50
'28 Hudson coach, perfect	69.50
'28 Olds sedan	125.00
'29 Essex sedan; perfect	95.00
'29 Ford coupe	95.00
'28 Ford sport coupe	69.50
'29 Durant coach	95.00
'29 Gardner small 8 sedan	95.00
'28 Studebaker six 4-pass coupe	79.50

HURRY. 3536 EASTON.

1929 Chevrolet Sedan	$125
1928 Chevrolet Coach	$ 75
1928 Chevrolet Coach	$105
1928 Dodge Sedan	$125
1931 Oakland Coupe	$195
1929 Chevrolet Coupe	$165
1931 Chevrolet Sport Coupe	$300
1931 Chevrolet De Luxe Sedan	$325

HARDY CHEVROLET 5616 Gravois at Bates. Riverside 8035.

WEBER-DEIBEL 2555 N. Grand GOOD USED CARS Many Models; Liberal Terms. WEBER-DEIBEL (FORD DEALER) ALWAYS OPEN

BUICK—1929 6 coach; bargain; $215. TEVIS (FORD), 3001 LOCUST.

'33 Chev. Coach, $475 Master; has gone only 16,000 miles; looks and runs like new; finish, upholstery and general appearance like new; new tires; guaranteed; trade, E-Z G. M. A. C. terms. REDERER-RENGERS, INC. Downtown Buick-Pontiac Dealers CH. 5125 Locust at 23rd

CHEVROLET COACHES—Good selection of 1929, '30 and '31 models; carefully reconditioned. Get our prices. Warner-Walsh Chevrolet Co. 5148 NATURAL BRIDGE

'33 Chevrolet Coach Like new; low mileage; only $445. FRANKE AUTO SALES, 4811 DELMAR.

CHEVROLET—'33 coach, $485. REICHARDT CHEVROLET, 5920 Easton.

CHEVROLET — Coaches, 1927-26, good tires; cheap; terms. 2860 McNair.

CHEVROLET—'31 coach, clean, $335. REICHARDT CHEVROLET, 5920 Easton.

ESSEX—1929 coach, $90; perfect condition; trade, terms. 2819 Gravois.

ESSEX—1931 coach, perfect, like new, bargain; trade, terms. 2819 Gravois.

ESSEX—1929 coach; only $60. TEVIS (FORD), 3001 LOCUST.

FORD V-8 TUDOR 1932 model; first-class in every respect; original finish like new; priced extremely low at $350. Terms or trade. Open evenings and Sunday. LINCOLN MOTOR CARS 5127 Delmar FOrest 8900

'32 FORD V-8 COACH Low mileage; everything original. Bargain. Olive Motor Co., 3028 Locust.

FORD—1931 tudor; beautiful; $225. TEVIS (FORD), 3001 LOCUST.

FORD—1933 V-8 Victoria; like new; $565. TEVIS (FORD), 3001 LOCUST.

FORD—1928 coach; bargain; $125. TEVIS (FORD), 3001 LOCUST.

FORD—1931 coach, perfect, like new, bargain; trade, terms. 2819 Gravois.

FRIDAY, MARCH 2, 1934.

THE OFFER

USED AUTOMOBILES

JOHNSON AUTHORIZED DEALER 26 YEARS IN BUSINESS BUY WITH SAFETY

Youngest Chevrolet Dealer 3655-69 Olive An Acre of Space for Service

GUARANTY MOTOR CORP.

2936 Locust JE. 2464 Open Every Night Till 9

O'LEARY McCLINTOCK RECOVERY CELEBRATION SPECIALS!

4411 EASTON

HURRY. 3536 EASTON.

FRIDAY, MARCH 2, 1934.

...BILE TIRES FOR SALE

...ES ON TIME ...ASH DOWN
...nterest Charges
Firestone Gum Dipped Cords
...Y AS LITTLE AS 50c Per Week

Est. 13 years, largest in City; over 37,000 satisfied customers. Get Tires at once — no delay — no red tape. Everybody is welcomed at our stores.

6 LARGEST CREDIT TIRE STORES
6300 Easton
3100 Locust
Cape Girardeau, 630 Broadway

ACCESSORIES FOR SALE

STOP!! GET YOUR 1934 STATE AUTO LICENSE
AND A NATIONALLY KNOWN AUTO RADIO
BOTH FOR $29.95 Including License — $1 DOWN WEEK Carrying Charge
...T RADIO CO.
...WASHINGTON SUN. TILL 3 P. M.

THE RECOVERY CELEBRATION SALES LISTS OFFER BIG VALUES IN LATE TRADE-IN USED CARS TODAY

USED AUTOMOBILES

JOHNSON

AUTHORIZED (Chevrolet) DEALER

26 YEARS IN BUSINESS

BUY WITH SAFETY

	PRICE	DOWN
'27 Whippet Coach	$ 45	$ 20
'28 Nash Coach	65	25
'29 Nash Coupe	95	30
'30 Hudson Sedan	195	65
'30 Pontiac Coach	235	75
'31 Ford Coupe	235	75
'31 Ford Tudor	250	75
'31 Chev. Coach	295	95
'32 Ford V-8 Coupe	375	125
'32 Ford V-8 Tudor	375	135
'33 Chev Coach	495	150
'33 Chev Del. Coupe	495	150

Youngest Chevrolet Dealer
3655-69 Olive
DRIVE IN
An Acre of Space for Service

GUARANTY MOTOR CORP.

You save money buying one of our used cars for balance due on mortgage. 12 to 24 months to pay.

	Down
'32 Dodge Sedan; free wheeling	$ 95
'32 Ford V-8 Tudor or Coupe	85
'32 Essex Coach; just like new	75
'32 Buick Light "8" Sedan. See it.	115
'33 Wyllis "77" Coupe; real buy	95
'31 Nas. Conv. Coach; sport model	75
'31 Chev. Coupe; rumble seat	60
'31 Auburn 2-Door Brough., bargain	80
'31 Ford Coupe or Sedan. Hurry	55
'31 Olds Conv. Coupe; rumble seat	70
'30 Ford Tudor or Coupe	45
'30 Auburn Conv. Coupe; side mts.	60
'29 Chev. Coupe or Coach. Hurry	35
'29 Ford Coupe, Coach or Sedan	35
'29 Olds Coach; good transportation	35

150 More to Choose From
All Makes and Models—See Them
2936 Locust JE. 2464
Open Every Night Till 9

O'LEARY McCLINTOCK

RECOVERY CELEBRATION SPECIALS!

'29 Ford ½-Ton Panel Truck, $145
'30 Ford Tudor, perfect.....$175
'30 Chev. Spt. Coupe, excel., $195
'31 Ford De Luxe Cp., radio, $245
'32 Ford V-8 Coach, excel...$345
'32 De Soto Six Sedan......$280
'33 Ford V-8 Coupe, 3500 m., $455

TRADE TERMS
OPEN EVENINGS TILL 9 O'CLOCK
4411 EASTON

Coaches For Sale

...DSON—1929 coach, perfect, like new, bargain; trade, terms. 2819 Gravois.

...ASH—1930 coach; beautiful; $225. TEVIS (FORD), 3001 LOCUST.

OLDSMOBILE COACH, 1929—A real bargain. See today, only $225; terms. Warner-Walsh Chevrolet Co. 5148 NATURAL BRIDGE.

...LYMOUTH—1932 coach, $285; like new; trade, terms. 2819 Gravois.

1932 Terraplane Coach — Wonderful condition. New tires; low mileage and very EZ terms. HUDSON-FRAMPTON, 4525 Delmar

WHIPPET 6—Coach, 1929, $85; runs perfectly; terms, trade. 2819 Gravis.

Coupes For Sale

...UICK—1930 sport coupe, $235. TEVIS (FORD), 3001 Locust.

...UICK—1928 standard coupe, $75; perfect condition; trade, terms. 2819 Gravois av.

...UICK—1931 coupe; see this car before buying. GArfield 1960, Mr. Spear.

1932 CHEV. COUPES. A selection, $145 down. $365 MILSTRAND, 2745 LOCUST ST. JE. 1244

...EVROLET—1927 coupe, $45; also 1927 Studebaker 4-passenger coupe, new tires, $60; trade, terms. 2860 McNair.

...EVROLET—'32 coupe; A1; need money; terms 1644 S. Jefferson.

...EVROLET—'33 coupe, $465. ...ICHARDT CHEVROLET, 5920 Easton.

1932 Chrysler Coupe — Like new; perfect shape. Must be seen to be appreciated and the price only $545. FRAMPTON SALES, 3301 LOCUST.

'31 Chrysler 8 Coupe — ...e luxe sport model, really a beauty; six wire wheels, side mounts; Philco radio, hot-water heater, spot light, extras; only $345. ...ANKE AUTO SALES, 4811 DELMAR.

...SSEX—1931 sport coupe, $245; like new, trade, terms. 2819 Gravois av.

1931 FORD STD. COUPE — Rumble seat; original throughout. Really an exceptional car. Guaranteed 30 days. $250. ...LDGEN-VINCEL, INC., Used Car Dept. ...fferson 2858. 2929 Locust.

'30 Ford Sport Coupe — ...e series, like new, $170; terms, trade. ...ANKE AUTO SALES, 4811 DELMAR.

...ORD—1931 sport coupe; $255. TEVIS (FORD), 3001 LOCUST.

...ORD—1931 business coupe; best buy in St. Louis. GArfield 1960, Mr. Spear.

...ORD—1931 coupe; fine car; $225. TEVIS (FORD), 3001 LOCUST.

...ORD—1930 standard coupe, $185; like new; trade, terms. 2819 Gravois av.

...ORD—1931 standard coupe, $225; like new; trade, terms. 2819 Gravois av.

...ORD—Late 1928 coupe; runs perfect; cheap; trade; terms. 2638 Lynch.

...SH—1931 Victoria, 5-passenger coupe; side mounts; beautiful; like new; bargain; trade, terms. 2819 Gravois av.

...AKLAND — 1931 coupe, $265; perfect; like new; trade; terms. 2819 Gravois.

...LDSMOBILE—1929 coupe, $175; perfect, like new; trade, terms. 2819 Gravois.

1933 OLDS TOURING COUPE — 8-cylinder; very low mileage; looks brand-new; can be bought at a big saving. ...LDGEN-VINCEL, INC., Used Car Dept. ...fferson 2858. 2929 Locust.

PLYMOUTH COUPE, 1932—Has everything. Our price makes this car an outstanding value. Lowest possible terms. Warner-Walsh Chevrolet Co 5148 NATURAL BRIDGE.

100 Down buys 1933 PLYMOUTH COUPE. In very finest condition. MONARCH, 3137 Locust.

'32 PLYMOUTH SPORT COUPE PB. A very clean one; bargain. Olive Motor Co., 3028 Locust

USED AUTOMOBILES FOR SALE

CHRYSLER AND PLYMOUTH DISTRIBUTOR OFFERS "Recovery" Bargains in USED CARS

'31 Chrysler	8 Stand. 8	Sedan	$495
'30 Chrysler	6 "66"	Coach	250
'31 Chrysler	8 Stand. 8	Con. Cpe.	450
'29 Chrysler	6 "75"	Sedan	250
'31 Chrysler	6 CM	R. S. Cpe.	350
'31 Chrysler	6 "66"	Sedan	350
'31 Auburn	8 8-98	Sedan	375
'29 Buick	6 29-26	2-P. Cpe.	195
'29 Buick	6 29-27	Sedan	250
'32 Chevrolet	6 BA	Sedan	395
'33 Dodge	6 DP	Sedan	$595
'31 Franklin	6 15	Sedan	495
'30 Hupmobile	6 Mod. S	Cabriolet	250
'31 Hupmobile	8 Mod. C	5-P. Cpe.	295
'29 La Salle	8 328	Sedan	350
'32 Nash	8 970	Sedan	450
'32 Oldsmobile	6 F-32	2-P. Cpe.	425
'33 Plymouth	6 De Luxe	Sedan	550
'32 Plymouth	4 PB	Sedan	395
'30 Studebaker	8 Dictator	Brougham	195

50 Other Makes and Models to Choose From

L. M. STEWART, Inc.
3016 LOCUST
Open Sundays and Evenings Tel. JEfferson 4910

QUALITY FIRST Then—Price—!!

You get the best at a price you can pay.

'30 Pierce-Arrow 7-Pass. Sedan	$545	'30 Buick Business Coupe	$335
'32 Pontiac "8" Coach	485	'27 Packard 7-Pass. Sedan	295
'33 Chevrolet Coupe	465	'29 La Salle 5-Pass. Victoria	295
'31 Buick Small "8" Sedan	441	'28 Packard 4-Pass. Coupe	295
'32 Pontiac "6" Coupe	395	'28 Buick 5-Pass. Coupe	195
'30 Willys-Knight Sedan	365	'28 Buick 4-Pass. Coupe	175
'30 Reo Coupe	335	'29 Ford Coach	135
'29 La Salle Roadster	335	'27 Buick Conv. Coupe	95

'26 Buick Brougham........$45

WEST SIDE BUICK-PONTIAC
KINGSHIGHWAY and McPHERSON FOREST 0121

LOVE-JOHNSON

ECONOMICAL TRANSPORTATION — Ford — LATE MODELS SUPER VALUES

'24 MODEL T TUDOR, clean	$ 25	'33 FORD V-8 DE L. FORDOR	$595
'28 ESSEX SEDAN	65	'33 FORD V-8 DE LUXE TUDOR	495
'25 PACKARD PHAETON	50	'33 FORD V-8 COUPE	475
'26 BUICK COACH	75	'32 FORD V-8 DE L. FORDOR	425
'28 FORD PHAETON	85	'32 FORD V-8 DE LUXE TUDOR	395
'29 ESSEX CHALLENGER SED.	95	'32 FORD V-8 TUDOR	375
'29 FORD CLOSED CAB, pickup	95	'32 FORD V-8 TUDOR, heater	350
'29 FORD TUDOR	135	'32 FORD L-4 DE LUXE FORDOR	350
'29 FORD TUDOR (extra clean)	15[illegible]	'32 FORD L-4 TUDOR	325
'30 FORD TUDOR	165	'31 CHEVROLET COACH	295
'30 FORD TUDOR	175	'31 CHEVROLET COACH	275
'30 FORD COUPE	185	'31 FORD TUDOR	265
'30 FORD COUPE	195	'30 STUDEBAKER SEDAN	250
'30 CHEVROLET COACH	195	'30 FORD FORDOR	235
'30 FORD STANDARD COUPE	225	'30 FORD SPORT COUPE	225

5232-44 NATURAL BRIDGE

AUTO FINANCE CO.

A DEPENDABLE PLACE TO BUY A GOOD USED CAR

1929 Reo De Luxe Sedan	1930 Ford Convertible
1930 Studebaker Sedan	1929 Willys-Knight Sedan
1930 Dodge 8 Sedan	1932 Chevrolet De Luxe Coach
1931 Ford Cab.	1930 Str.ight 8 Hupmobile Sedan
1930 Stude. Coupe, Rumble	1930 Ford Town Sedan
1931 Chevrolet Roadster	1929 Ford Town Sedan
1931 Ford Bus. Coupe	1931 Chevrolet Coupe, Rumble
1931 Chevrolet Coupe	1931 Ford Town Sedan

Many others to choose from; priced very low.
CARS SOLD FOR BALANCE DUE
Open Evenings and Sunday
3145 LOCUST ST.

Coupes For Sale

1933 PLYMOUTH COUPES. A selection, $160 down. $425 MILSTRAND, 2745 LOCUST ST. JE. 1244

PONTIAC—Late 1928 sport coupe; runs perfect; trade; terms. 2638 Lynch.

PONTIAC—1927 sport coupe; good tires; runs good, $45. 2819 Gravois av.

REO 6 VICTORIA — Late 1931 model; de luxe equipment; 6 excellent tires. Finish like new. A real automobile at the sacrifice price of $400. Terms or trade. Open evenings and Sunday. LINCOLN MOTOR CARS 5127 Delmar FOrest 8900

WILLYS KNIGHT—1931 coupe, $165; like new; trade, terms. 2819 Gravois.

Roadsters For Sale

BUICK—1930 roadster, an exceptional car; priced to sell. GArfield 1960, Mr. Spear.

FORD—1931 roadster; rumble seat, tip-top condition throughout. GAr. 1960, Mr. Spear.

1930 PONTIAC ROADSTER. Sport model, 6 wheels. $215 MILSTRAND, 2745 LOCUST ST. JE. 1244

Sedans For Sale

20 Repossessed Bargains

'33 Pontiac sport coach, run 2500 miles	$565.00
'31 Packard 6-W sedan, perfect	545.00
'31 Nash sedan	295.00
'31 Graham Paige 6-W spt. coupe	245.00
'30 Studebaker Dictator sedan	195.00
'29 Buick standard coach	195.00
'72 Chrysler sport coupe	148.00
'30 Ford sport roadster	145.00
'19 Chev. sport coupe, perfect	145.00
'30 Gardner sedan	95.00
'29 Cadillac sport roadster	395.00
'29 Essex sedan	95.00
'29 Ford sport coupe	95.00

HURRY. 3536 EASTON.

65 AUTOS MUST GO — ENTIRE STOCK BEING SOLD FOR BALANCE DUE ON MORTGAGES. FORDS, CHEVROLETS, AND OTHER POPULAR MAKES; MANY 1933 MODELS; TERMS. TRADE. FRANKE AUTO SALES. 4811 DELMAR.

Sedans For Sale

75 Down buys beautiful 1928, 6-cylinder Packard Sedan, small monthly payments. MONARCH, 3137 LOCUST.

'31 AUBURN 2-DOOR SEDAN Slightly used; $100 down. Olive Motor Co., 3028 Locust.

'32 Buick Sedan, $725 — Model 87. It's beautiful, original blue duco finished like new, upholstery spotless, excellent tires, 5 demountable wood wheels, mechanical condition guaranteed. Only $235 down, balance E. Z. terms. REDERER-RENGERS, INC. Downtown Buick-Pontiac Dealers CH. 5125 Locust at 23rd

1929 BUICK SEDAN — Master, 6 wood wheels, trunk; ready to go; a real buy at .... $150 WILDGEN-VINCEL, INC., Used Car Dept. JEfferson 2857. 2929 Locust.

1930 BUICK SEDAN. 6 wire wheels, $125 down. $325 MILSTRAND, 2745 LOCUST ST. JE. 1244

BUICK—1930 sport sedan, 6 wire wheels, perfect, like new, bargain; trade, terms. 2819 Gravois.

BUICK—1927 sedan, good tires, runs perfect, $55. 2819 Gravois.

BUICK—Latest 1931 standard sedan, like new; trade, terms. 2819 Gravois.

'32 BUICK SEDAN BARGAIN Like new in every respect. Olive Motor Co., 3028 Locust.

CHEVROLET—'32 sedan; perfect, $400. REICHARDT CHEVROLET, 5920 Easton.

CHEVROLET SEDAN, 1930—Far above the average condition. Only $235. Terms. Warner-Walsh Chevrolet Co. 5148 NATURAL BRIDGE.

CHEVROLET—1932 sedan, perfect condition, $335; trade, terms. 2819 Gravois.

CHEVROLET—'30 sedan, $190. REICHARDT CHEVROLET, 5920 Easton.

CHEVROLET—Sedan, 1932, almost new; cheap; trade, terms. 2860 McNair.

USED AUTOMOBILES FOR SALE

St. Louis on Parade

Don't Let These Prices Pass You By

BARGAINS

1927 Studebaker sedan	$ 65	1929 Willys-Knight Coupe	$185
1928 Nash Victoria	125	1929 Nash Special "6" Sed.	325
1928 Studebaker Com. Sed.	135	1929 Hupmobile "8" Sed.	235
1929 Plymouth Coach	135	1930 Essex Coach	235
1930 Whippet Sedan	150	1930 Buick Coupe	325
1929 Chevrolet Coach	150	1931 Willys "8" De L. Sed.	325
1930 Ford Roadster	165	1931 Auburn Sedan	425

YOUR OLD CAR TAKEN IN TRADE

SOUTHWEST WILLYS CO.
Open Sundays 3000 LOCUST Open Evenings

Western Automobile Co.

PIERCE-ARROW DISTRIBUTOR FOR 31 YEARS

Offer the Following Reconditioned Automobiles for Sale:

1931	Pierce-Arrow Club Sedan; 5-passenger; run 15,000 miles; refinished; maroon; new tires; guaranteed	$1400
1931	Pierce-Arrow Limousine; 7-passenger; refinished; guaranteed; fine car for undertaker or private use	1400
1930	Cadillac V-16 Club Sedan; 5-passenger; original finish; perfect	1250
1930	Pierce-Arrow Coupe; 3-passenger; rumble; refinished; guaranteed	750
1929	La Salle Coupe; 3-passenger; rumble; A1 condition	400
1930	Hupmobile Sedan; 5-passenger; original finish; perfect condition	350
1930	Buick Sedan; 5-passenger; motor overhauled; new paint	325

A NUMBER OF OTHER MODELS TO SELECT FROM
EUCLID AND WASHINGTON BLVD.
ROsedale 0188 Open Evenings and Sunday

USED CAR BARGAINS

LET US DEMONSTRATE

'32 CHEVROLET COACH; clean as a pin	$375	'33 CHRYSLER COUPE; driven 5800 miles, like new	$595
'32 ESSEX SEDAN; low mileage, perfect	$395	'31 REO SEDAN; 6 w. w., trunk rack; a steal at	$425
'31 NASH COUPE; new tires and paint	$395	'31 NASH 890 SEDAN; perfect every way, bargain	$545
'31 STUDEBAKER 6 SEDAN; new paint and rubber; runs like new	$295	'30 NASH 8 SEDAN. Excellent condition. Real bargain	$395
'29 BUICK SEDAN; good tires, runs good	$225	'30 NASH 480 SEDAN; new paint, good tires; a buy	$345
'29 NASH COUPE; good tires and a real buy	$145	'29 PACKARD CAB.; 6 w. w., runs good, new tires	$295

MANY OTHERS TO SELECT FROM—OPEN EVENINGS AND SUNDAYS

Mississippi Valley Motor Co.
NASH AND LAFAYETTE DISTRIBUTORS
2818 Locust Street

HERE'S A CHANCE

To Own a Car $5 Down
20 Months to Pay—Liberal Trade

1930 Chevrolet Coach	1930 De Soto 4-Door
1929 Ford Sport Roadster	1932 Chevrolet Coach
1931 Ford Tudor	1930 Buick Coupe
1928 Chevrolet ½-Ton Truck	1931 Chevrolet 4-Door

DOWNS-MEIER
4561 DELMAR Open Every Evening RO. 4300

Sedans For Sale

CHEVROLET—Sedan, late 1928; looks, runs like new; terms. 2638 Lynch.

CHEVROLET—1929 sedan, like new, bargain; trade, terms. 2819 Gravois.

CHEVROLET—Sedan, 1932; perfect condition; $359; $84 down. 4000 Page.

CHEVROLET—'29 sedan, $150. REICHARDT CHEVROLET. 5920 Easton.

'32 CHRYSLER 6 SEDAN Free wheeling; everything like new. Bargain. Olive Motor Co., 3028 Locust.

1932 CHRYSLER SEDAN. 6 wire wheels, de luxe. $575 MILSTRAND, 2745 LOCUST ST. JE. 1244

CHRYSLER—1931 sedan, perfect, $285; like new; trade, terms. 2819 Gravois.

'31 CORD PHAETON SEDAN The most gorgeous car in town. A real buy. Olive Motor Co., 3028 Locust.

1932 DE SOTO SEDAN, $125 down. Car in finest condition. **445** MONARCH, 3137 Locust

DODGE—Sedan, '29; clean inside and out; fine motor; $135. 2002 St. Louis.

1930 ESSEX SEDAN — Economical, dependable and satisfactory transportation. Perfect shape. Only $65 down, $4 per week. HUDSON-FRAMPTON, 4525 Delmar

'29 ESSEX SEDAN — Looks and runs fine; only $40 down, balance $3 per week. HUDSON-FRAMPTON, 4525 Delmar

'32 ESSEX SEDAN — Pacemaker, like new; Startex, free wheeling, all latest features; only $395; terms, trade. FRANKE AUTO SALES, 4811 DELMAR.

ESSEX—1931 sedan; $245; perfect, like new; trade, terms. 2819 Gravois.

FORD 8—De luxe, '32; Dodge DD; Chrysler 75, '29; cheap. 3854 Easton.

FORD TOWN SEDAN — Like new; beautiful maroon finish; this car can be bought for unpaid balance due on mortgage, only $345; terms, trade. FRANKE AUTO SALES, 4811 DELMAR.

FORD—'31 convertible sedan, radio, $395. TEVIS (FORD), 3001 LOCUST.

FORD—1931-30 tudors, like new, cheap; trade, terms. 2860 McNair.

GRAHAM—Sedan, late 1928, runs perfect; bargain; trade, terms. 2638 Lynch.

GRAHAM-PAIGE—Sedan; '29; like new; good motor; $95. 2002 St. Louis.

1929 HUDSON SEDAN — Very economical to operate; a wonderful family car; only $75, $3 per week; fully guaranteed. FRAMPTON SALES CO., 3301 Locust.

HUDSON—'31; Lincoln, '30, 7-passenger; A1 bargains; terms. 1644 S. Jefferson.

NASH—1927 sedan, perfect condition, $60. 2819 Gravois.

OLDSMOBILE—1929 sport sedan, $185; like new; trade, terms. 2819 Gravois.

OLDSMOBILE—1928 sedan, perfect, $85; trade, terms. 2819 Gravois.

Packard Demonstrator 1934 — Five-passenger sedan; six wire wheels, side mounts; driven only 5400 miles; sold new for $3400; a real bargain. Terms, trade. Berry Motor Car Company Packard Distributors 2211 Locust St. CEntral 3131.

PACKARD—1932 sport sedan, beautiful; side mounts, metal tire covers, perfect, like new; cost $3200; sacrifice; trade, terms. 2819 Gravois.

PIERCE-ARROW—Beautiful 7-passenger, $365; trade; terms. 4558 Newport.

PONTIAC—'28, 4-door; excellent; $95. TEVIS (FORD), 3001 LOCUST.

'31 REO SEDAN FLYING CLOUD A real beauty. Priced to sell. Olive Motor Co., 3028 Locust

WILLYS-KNIGHT—1929 70B sedan; carefully driven by original owner; an exceptional car. GArfield 1960, Mr. Spear.

Accessories, Parts—For Sale

BATTERY bargains, $1.75; exchange guaranteed. Battery Exchange, 2816 Morgan

Trucks For Sale

CHEVROLET TRUCKS

1930 Coach Body	$145
1931 Chassis, duals	$275
1931 Coal Body, duals	$295
1929 Ford Dump Body	$115
1928 Ford Coal Body	$100

Special Terms. Trade.
HARDY CHEVROLET
5616 Gravois at Bates. Riverside 8030.

CHEVROLET—1933, stake; long base; '32 stake; 1931 coal body; 1929 Ford stake. Many others; bargains. 2811 Easton.

DODGE—'29 panel; reconditioned; $215. TEVIS (FORD), 3001 LOCUST.

USED AUTOMOBILES FOR SALE

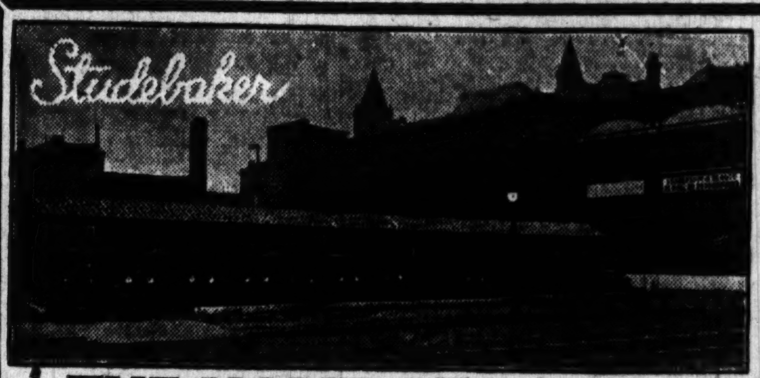

DRIVE IN
Rain, Snow or Shine
PRICES THAT SELL

THE HOME OF GOOD USED CARS

SAVE! SAVE! SAVE! See and Compare These Prices!

'29 Commander Sedan	$ 85	'32 Chevrolet Coach	$365
'28 Commander Vict.	85	'29 Packard 8 Sedan	375
'29 Plymouth Sedan	95	'31 Dictator Sedan	375
'30 Hudson Sedan	195	'29 La Salle Sedan	375
'30 Willys-Knight Sedan	195	'29 La Salle Brougham	375
'30 De Soto 8 Sedan	195	'32 Chevrolet Sedan	375
'30 Ford Town Sedan	235	'31 Dictator 8 Regal Sedan	395
'32 Plymouth Coupe	295	'31 Nash 8 Sedan	445
'31 De Soto Coupe	325	'33 Chevrolet DeLuxe Coupe	495
'30 Buick Sedan	345	'33 Chevrolet Sedan	495

61 OTHERS TO CHOOSE FROM

5 DAYS' DRIVING TRIAL — As Little As 25% DOWN '32-'33 Models — AS LONG AS 1½ YEARS TO PAY — $5 DOWN $5 A WEEK PLAN

Your Old Car in Trade

ARTHUR R. LINDBURG, Inc.
Studebaker Distributors
Grand & Lindell
Open Every Day and Night Until 9 O'Clock — JEfferson 8850

Fine Cars at Special Prices

(Buick)

COUPES

'32 Buick Sport	$595
'31 Buick Sport	415
'33 Chevrolet	465
'32 Ford Conv.	375
'30 Packard Sport	475

SEDANS & COACHES

'28 Buick Coach	$120
'32 Chevrolet Coach	395
'30 Chevrolet Coach	235
'33 Dodge Sedan	595
'28 Ford Tudor	100
'30 Franklin Sedan	475
'31 Hup Sedan	400
'28 La Salle Sedan	175
'31 Studebaker Sedan	350

Wilcockson Motors
Buick and Pontiac Dealers
Vandeventer at West Pine
JEfferson 6230
Open Eves. Until Nine

Trucks For Sale

Chevrolet and Ford Trucks
1933 Chevrolet; long base; like new.
1932 Chevrolet; long base; stake body.
1932 Chevrolet; short base; new tires.
1933 Ford V8; stake; like new.
1930 Chevrolet chassis; perfect shape.
Bargains. BARNEY'S, 4415 Manchester.

V8 FORD TRUCK — 1933 model; heavy express; run only 1600 miles; dual wheels; has every appearance of new; price reduced to $595 for sure sale this week; terms. Open evenings and Sunday. LINCOLN MOTOR CARS 5127 Delmar FOrest 8900

FORD TRUCK — 1931 model; ton and a half stake body; very low mileage; first-class in every respect; offered at the very low price of $325; terms or trade. Open evenings and Sunday. LINCOLN MOTOR CARS 5127 Delmar FOrest 8900

FORD—1928 model A; panel; $85. TEVIS (FORD), 3001 LOCUST.

FORD—1931 panel truck, light delivery, like new; trade, terms. 2819 Gravois.

FORD — Dodge, International 4; duals; $120; dump stake, $95 up. 1200 Gratiot

WELFARE FINANCE CO.

BUY NOW — RECOVERY MEANS PRICES WILL BE $75 TO $150 HIGHER. GET THE MOST FOR YOUR MONEY NOW.

Here is your opportunity to pick up a real bargain. All cars to be sold for the balance due. Save the difference. Get the other man's equity free.

YOUR CAR IN TRADE — $25 TO $50 DOWN PAYMENT — 12 TO 24 MONTHS ON BALANCE

'31 Auburn Phaeton	$485	'30 Ford Coupe	$185
'32 Chevrolet Sport Coupe	$395	'30 Ford Coach	$185
'31 Chevrolet Coach	$295	'29 Ford De Luxe Coupe	$115
'30 Ford Roadster	$165	'31 Ford Roadster	$195
'32 Ford Coach	$325	'31 Ford Town Sedan	$275
'33 Ford Coach	$450	'29 Chevrolet Sedan	$145
'29 Chrysler Sedan	$195	'30 Chevrolet Coupe	$195
'30 Buick Sport Coupe	$275	'31 Chevrolet Coach	$265
'28 Pontiac Sedan	$ 95	'32 Chevrolet Coach	$375
'32 De Soto Sedan	$445	'32 Plymouth Sedan	$325
'31 Hupmobile Sedan	$375	'32 Plymouth Coupe	$285
'30 Dodge Sedan	$245	'29 Buick Coupe	$195
'30 Packard Sport Coupe	$595	'30 Chrysler "77" De Luxe Sedan	$325

3039 Locust — One Door East of Cardinal
1039 N. Grand — Opposite Odeon Theater.

CONFIDENCE IS THE BASIS OF RECOVERY

OUR CARS ARE BETTER! COMPARE THEM!

1928 Essex Coach	$ 35.00	1928 Essex Coupe	$ 19.85
1929 Ford Coach	75.00	1929 Ford Sport Coupe	95.00
1926 Cadillac Sedan	95.00	1929 Nash Sedan	95.00
1929 Chevrolet Cabriolet	95.00	1929 Chev. Coupe	125.00
1929 Roosevelt Sedan	135.00	1930 Ford Coupe	195.00
1929 Buick Sedan	195.00	1930 Reo Coupe	225.00
1929 Nash Spt. Coach	225.00	1931 Chev. 5-Pass. Coupe	295.00
1932 Chev. Sport Coach	395.00	1932 Ford V-8 Coach	395.00

MANY '33 MODELS—COME IN AND COMPARE
LASKER, 3030 LOCUST

LOANS ON AUTOMOBILES

AUTO LICENSE 50c WEEK

Get loan and license at our branch, 1708 Chestnut st., CHestnut 5335, across from State License Bureau, or 5301 Easton. Don't lose time from your work. Come in on your lunch hour; it only takes a few minutes, or mail us your title and will deliver the plates to your home.

AUTO LOANS AND REFINANCING
$25 Loan Pay Back 50c Weekly
$50 Loan Pay Back $1.00 Weekly
$100 Loan Pay Back $2.00 Weekly

FIDELITY FINANCE CO.
Friendly Loan Company
Union-Easton FOrest 0500

License Loans LOW RATES

- Pay as Low as 50c Per Week
- Even if you owe money on your car we will advance cash to obtain your license. Apply at any of our four offices.
- Open Evenings.

Auto Finance Co.
3145 Locust St. 3001 Arsenal
3839 Delmar Bl. 3500 Easton

When you decide to move, let the Post-Dispatch rental advertisements tell you where to find a new home exactly suited to your needs.

LOANS ON AUTOMOBILES

AUTO LOANS

$10 to $500
1934 License Loans
APPROXIMATE CASH LOAN VALUES
(Nothing Deducted From These Amts.)

	1929	1930	1931	1932	1933
Buick	$100	$200	$300	$400	$650
Ford	75	125	200	250	350
Chev.	100	150	200	275	350
Plymouth	75	125	200	275	350
Pontiac	100	150	225	300	450
Dodge	100	175	275	350	500

Loans on any make or model car or truck. Notes refinanced, payments reduced to half, cash advanced. Let us buy your 1934 auto license and you pay us back weekly. Deal with a company that has over 37,000 satisfied customers. Call any of our offices and representative will come out and explain everything in detail.

WELFARE FINANCE CO.
1039 N. Grand Ave. 3601 Gravois
5893 Easton Ave. 2603 S. Jefferson
East St. Louis, Ill., 10th & State Sts.

$1 1934 LICENSE MONEY $1

Any Car. City and State.
REPAY IN 4 INSTALLMENTS
We get the license for you, lend you the money and save you the inconvenience—all for
A TOTAL COST OF ONE DOLLAR
You do NOT have to pay off present mortgage under our plan.
Refinancing—Payments Reduced
Our Cost Is Lower.
Auto Money Corporation
3152 Locust 3612 Gravois

AUTO LOANS

1934 LICENSE LOANS
'28-'34 Models. $10 to $1000 loaned. Mortgages Refinanced, Payments Reduced, Cash Advanced. No Endorser. Confidential. Lawful Rates.
LOCAL FINANCE CO.
Northwest Corner Grand & Page
Open Till 9 P. M. for Your Convenience
Also 307 E. Broadway, Alton, Ill.

AUTO LOANS — MONEY LOANED ON YOUR CAR IN 5 MINUTES; LOW RATES. VALLEY FINANCE CORP., 2807 EASTON. 2911 OLIVE.

AUTO LOANS—Any car, will call. Klink, 2246 S. Grand. LAclede 5656.

LOANS ON AUTOMOBILES

FREE LOANS

AUTO AND TRUCKS
$10 TO $1000
I-N-V-E-S-T-I-G-A-T-E
OUR PLAN AT LAWFUL RATES
IF YOU ARE NOT SATISFIED WITH OUR PLAN AND FRIENDLY SERVICE, PAY THE MONEY BORROWED WITHIN 10 DAYS WITHOUT ANY COST.
'28 to '34 Models Friendly Service
R-E-F-I-N-A-N-C-I-N-G
1934 License Loans
LOANS MADE—MO. OR ILL.
GUARANTY MOTOR CO
2936 Locust JE. 2464
OPEN EVENINGS AND SUNDAY

Cabriolets For Sale

'32 CHEVROLET CAB. Not a blemish on it. Real bargain. Olive Motor Co., 3028 Locust

PACKARD—'30 sport cab, $365; perfect; like new; trade, terms. 2819 Gravois.

STUDEBAKER—'31 cabriolet, $385. REICHARDT CHEVROLET, 5920 Easton.

Coaches For Sale

20 Repossessed Bargains

'28 Whippett Four coach	49.50
'28 Pontiac coupe	69.50
'28 Chrysler 72 sport coupe	145.00
'27 Chrysler four roadster	69.50
'27 Chrysler four coupe	49.50
'27 Chrysler four coach	49.50
'27 Chrysler 70 sport roadster	70.00
'26 Ford T coupe	25.00
'26 Buick 4 passenger coupe	49.50
'27 Ford T stake truck, perfect	49.50
'28 Hudson coach, perfect	69.50
'28 Olds sedan	125.00
'29 Essex sedan; perfect	95.00
'29 Ford coupe	95.00
'28 Ford sport coupe	69.50
'29 Durant coach	95.00
'29 Gardner small 8 sedan	95.00
'28 Studebaker six 4-pass coupe	79.50

HURRY. 3536 EASTON.

1929 Chevrolet Sedan	$125
1928 Chevrolet Coach	$ 75
1928 Chevrolet Coach	$105
1928 Dodge Sedan	$125
1931 Oakland Coupe	$195
1929 Chevrolet Coupe	$165
1931 Chevrolet Sport Coupe	$300
1931 Chevrolet De Luxe Sedan	$325

HARDY CHEVROLET
5616 Gravois at Bates. Riverside 8030.

WEBER-DEIBEL
2555 N. Grand
GOOD USED CARS
Many Models; Liberal Terms.
WEBER-DEIBEL (FORD DEALER)
ALWAYS OPEN

BUICK—1929 6 coach; bargain; $215. TEVIS (FORD), 3001 LOCUST.

'33 Chev. Coach, $475 — Master; has gone only 16,000 miles; looks and runs like new; finish, upholstery and general appearance like new; new tires; guaranteed; trade, E-Z G. M. A. C. terms. REDERER-RENGERS, INC. Downtown Buick-Pontiac Dealers CH. 5125 Locust at 23rd

CHEVROLET COACHES—Good selection of 1929, '30 and '31 models; carefully reconditioned. Get our prices. Warner-Walsh Chevrolet Co 5148 NATURAL BRIDGE

'33 Chevrolet Coach — Like new; low mileage; only $445. FRANKE AUTO SALES, 4811 DELMAR.

CHEVROLET—'33 coach, $485. REICHARDT CHEVROLET, 5920 Easton.

CHEVROLET — Coaches, 1927-26, good tires; cheap; terms. 2860 McNair.

CHEVROLET—'31 coach, clean, $325. REICHARDT CHEVROLET, 5920 Easton.

ESSEX—1929 coach, $90; perfect condition; trade, terms. 2819 Gravois.

ESSEX—1931 coach, perfect, like new, bargain; trade, terms. 2819 Gravois.

ESSEX—1929 coach; only $60. TEVIS (FORD), 3001 LOCUST.

FORD V-8 TUDOR — 1932 model; first-class in every respect; original finish like new; priced extremely low at $350. Terms or trade. Open evenings and Sunday. LINCOLN MOTOR CARS 5127 Delmar FOrest 8900

'32 FORD V-8 COACH Low mileage; everything original. Bargain. Olive Motor Co., 3028 Locust.

FORD—1931 tudor; beautiful; $225. TEVIS (FORD), 3001 LOCUST.

FORD—1933 V-8 Victoria; like new; $595. TEVIS (FORD), 3001 LOCUST.

FORD—1928 coach; bargain; $125. TEVIS (FORD), 3001 LOCUST.

FORD—1931 coach, perfect, like new, bargain; trade, terms. 2819 Gravois.

PRESSURE ON STOCK LIST LIFTED AND PRICES RISE

Leading Issues Rally 1 to Around 3 Points—Upturn Generally Attributed to Technical Conditions.

STOCK PRICE TREND.	Fri.	Thur.
Advances	602	213
Declines	58	388
Unchanged	84	171
Total issues	744	772
New 1934 highs	34	21
New 1934 lows	7	13

By the Associated Press.

NEW YORK, March 2.—Pressure lifted on the stock market today and leading issues rallied 1 to around 3 points. The upturn generally was attributed to technical conditions. Business and industrial news, however, continued optimistic. Trading was dull until the last half hour, when volume expanded. The close was strong. Transfers approximated 1,500,000 shares.

Wheat recovered nearly 2 cents a bushel as the Argentine Government indicated it would raise the price of this grain. Cotton spurted around $1.50 a bale. General Electric furnished a surprise by raising its quarterly dividend from 10 to 15 cents. International dollar rates were narrow. Bonds, after early irregularity, trailed stocks.

General Electric jumped more than 2 points following the dividend announcement. Allied Chemical and Pullman were up 3 each while others up 1 to about 3, included American Telephone, Case, U. S. Steel, U. S. Smelting, American Commercial Alcohol, U. S. Industrial Alcohol, Santa Fe, N. Y. Central, Union Pacific, Amerada, Westinghouse, Chrysler, American Can, Consolidated Gas, Montgomery Ward, Sears Roebuck, Kelvinator, Republic Steel, Loew's and American Rolling Mill.

Cotton reflected the favorable reporting by the House committee of the Bankhead crop restriction bill. Most stocks were at higher levels throughout the session, but the only enthusiasm exhibited was just before the close.

Wheat ended with gains of 1½ to 1⅞ cents a bushel. Corn advanced 1 to 1⅜, and oats were ⅞ to 1¼ higher. Barley firmed ⅝ to ¾ and rye showed gains of 1⅛ to 1¼ ecnts. At Winnipeg wheat recovered 1⅝ cents a bushel. Cotton closed with advances of $1.20 to $1.45 a bale. Bar silver was unchanged at 46¼ cents an ounce.

The British pound, at mid-afternoon, was off ½ ecnt at $5.07½. French francs were up slightly at 6.58 cents, and Dutch guilders showed a gain of .03 of a cent at 67.23 cents. Belgian belgas were unchanged and Swiss francs were .04 of a cent higher. Canadian dollars were unchanged at 99.43¾ cents.

News of the Day.

The move for Federal control of Stock Exchanges seemingly had lost some of its influence on equities.

Freight car loadings for the week ended Feb. 24, while 25,525 under the total of the previous week, were really a little more than seasonal, according to carrier analysts. The aggregate for the week, which included a holiday, was 573,371, which was 111,056 over the 1933 week and 37,873 above the corresponding period in 1932.

The "Annalist," while recording business advances during the past week, pointed out that there were "certain elements of artificiality" in the figures "which need to be taken into account before jumping to the conclusion that business activity is in the early stages of a sustained rise.'

The growth of unused credit was shown by the weekly report of the Federal Reserve System which disclosed that the total of excess reserves for reporting member banks had attained a new high mark this week by reaching $1,100,000,000. The reserve balances of the system rose $263,000,000, one of the largest weekly expansions of bank reserves ever recorded.

Much interest was expressed in the probable terms of the Treasury's March 15, financing. Certificates amounting to more than $460,000,000 must be retired at that time. In addition, it was thought that one billion dollars of "new money" would be sought. The general impression was that notes of 3 to 5 years maturity would be offered.

Day's 10 Most Active Stocks.

Closing price and net change of the 10 most active stocks: Montgomery Ward, 32½, up 1½; General Electric, 22¾, up 2¼; Pathe Exchange, 3⅞, unchanged; Radio, 8½, up ½; Chrysler, 56⅞, up 2⅛; Republic Steel, 24⅜, up 1⅝; Kelvinator, 20⅜, up 1⅛; Loew's, 32⅞, up 1¼; General Motors, 39⅜, up ⅝; Electric Auto Lite, 30½, up 2.

CHANGE MEMBERS' LOANS UP $34,935,720 IN MONTH

By the Associated Press.

NEW YORK, March 2.—The New York Stock Exchange reported that member firms' collateral borrowings at the close of business Feb. 28 were $938,010,227, an increase of $34,935,720 as compared with Jan. 31. A year ago these loans totaled $359,957,056.

Home Owners' Loan 4s.

NEW YORK, March 2. — Home Owners' Loan Corporation 4s listed on the New York Produce Exchange sold to the amount of $52,000, Friday. The high was 97¼, low 96⅝, and the close 97¼.

TODAY'S NEW YORK STOCK MARKET

(COMPLETE)

SPECIAL ASSOCIATED PRESS WIRE.

NEW YORK, March 2.—Total stock sales on the New York Stock Exchange today amounted to 1,480,580 shares, compared with 1,244,010 yesterday; 2,296,238 a week ago and 1,413,480 a year ago. Total sales from Jan. 1 to date were 114,725,849 shares, compared with 41,154,662 last year and 71,106,452 two years ago.

Following is a complete list of transactions, giving sales, highest, lowest, closing prices and net changes.

Stocks and Ann. Div. in Dollars.	Sales in 100s.	High for Day.	Low for Day.	Close for Day.	Ch'ge for Day.
Adams Exp.	21	10	9⅝	10	• ½
Adams Mill 1	79	32½	30¾	32⅞	•2¼
Addressog.	2	10	10	10	• ⅜
Affil Pro .60	1	8	8	8	— ⅛
Air Reduc 3	2	100	99	100	•1½
Air-Way E A	3	3	2⅞	2⅞	• ⅜
Alas Ju ⅜B	85	20¾	19⅞	20½	•1
Alleghany	13	4¼	4	4⅛	• ⅛
do pfd xw	1	9½	9½	9½	• ¼
dopf$30ww	5	11¾	10⅝	11¾	•1¼
dopf$40ww	3	10⅝	10	10⅝	•1½
Al C & D 6	10	154	152	154	•3
do pfd 7	1	125	125	125	• ½
Allis-Ch Mfg	53	20⅞	18⅝	20⅝	•1⅞
Amal Lea	9	5⅝	5	5⅝	• ⅛
do pf	6	34	31½	34	•6
Amerada 2	44	50	48½	49⅞	•2⅜
AmAgCh Del	10	30¼	28¼	30¼	•1⅜
Am Bk Note	2	19½	19½	19½	•1
do pf 3	2	49¾	49½	49¾	•4¼
Am Beet Sug	4	10¾	10⅜	10⅜	• ¾
do pf	†10	56⅛	56⅛	56⅛	— ⅛
Am Can 4	33	103½	102	103⅜	•1⅛
Am Car & F	8	30	29	30	•1⅛
do pf	2	52	51	52	•2
Am Chain	2	11¾	11½	11½	• ⅛
Am Chicle 3	1	50⅞	50⅞	50⅞	.....
Am Coml Al	19	52½	51	52½	•2¼
Am Encaus T	1	3⅞	3⅞	3⅞	• ⅛
Am Europ	1	8½	8½	8½	—1¼
A & F Pow	57	10⅞	9⅞	10⅞	•1⅛
do $6 pfd	1	18¾	18¾	18¾	• ½
do 2d pfd	1	13½	13½	13½	• ¼
Am-Ha SS 1	5	20	20	20	• ½
Am Hide & L	2	8¾	8¾	8¾	• ⅜
A H Pr 2.40	3	33½	33½	33½	• ½
Am Internat	10	9½	9	9½	• ½
Amer Loco.	8	36	34½	36	•2⅜
do pfd.	2	70	69	70	•2
A M & F .80	1	16½	16½	16½	• ¼
Am M & Met	1	7⅝	7⅝	7⅝	• ⅜
Am Metal.	15	24¼	23⅜	24¼	• ⅝
[illegible]					

STOCK MARKET AVERAGES. (Copyright, Standard Statistics Co.)	50 Indl's.	20 Rails.	20 Util.	90 Total.
Friday	99.0	50.6	78.5	87.9
Thursday	96.0	48.8	76.1	85.2
Week ago	99.2	51.4	80.1	88.4
Month ago	102.2	52.5	81.7	90.9
*April 18, '33	55.1	26.2	68.1	52.9
Year ago	43.5	24.1	68.6	44.9
3 years ago	134.9	101.3	188.4	139.1
7 years ago	110.3	109.5	103.0	107.2
High, 1934	105.0	54.3	90.3	†93.8
Low, 1934	89.1	41.8	64.3	††77.5
High, 1933	102.1	58.0	113.7	96.9
Low, 1933	42.3	23.5	61.1	43.9
High, 1932	72.3	39.8	111.0	73.9
Low, 1932	35.1	13.2	51.8	35.0
High, 1931	140.2	106.2	203.3	144.3
Low, 1931	60.0	30.8	92.8	61.3
High, 1930	202.4	141.6	291.3	205.8
Low, 1930	112.9	96.4	146.5	134.7
High, 1920	152.8	167.8	351.1	253.5
Low, 1920	141.3	117.7	156.3	140.2

*Day before President suspended gold payments. 1926 average equals 100.

†July 18. ††Feb. 27.

(Dow-Jones Figures.)

Group.	High.	Low.	Close.	Ch'ge.
30 Indus.	105.99	103.74	105.79	•2.61
20 R. R.	49.24	47.94	49.19	•1.62
20 Util.	27.15	26.35	27.08	• .76

Stocks and Ann. Div. in Dollars.	Sales in 100s.	High for Day.	Low for Day.	Close for Day.	Ch'ge for Day.
Curtis Pub.	17	21	19⅝	21	•2
Curtiss-Wrig	46	4¼	4⅛	4⅛	....
do A	27	10½	10	10⅜	• ⅜
Cutler-Ham	1	18	18	18	•1
Deere & Co	34	31¼	29½	31	•1
do pf .20	1	14½	14½	14½	• ¼
Del & Hud	14	66	64½	66	•2
[illegible]					

Stocks and Ann. Div. in Dollars.	Sales in 100s.	High for Day.	Low for Day.	Close for Day.	Ch'ge for Day.
[illegible]					
Wilson A	28	19⅞	18¾	19⅞	• ⅞
Wils pf 3½k	4	71½	70½	71½	•1¾
Woolw 2.40	40	52	50⅞	52	•2
Worth P&M.	4	27¾	26½	27¾	•2¾
Wright Aero	†30	58⅜	57½	58	•2½
Wrig Jr 3½b	6	59	58½	58½	— ⅛
Yell Tr & C	15	6½	6¼	6½	• ½
Young S&W	4	20¾	20½	20⅝	• ⅝
Yngstn Sh&T.	46	30⅞	29¼	30⅞	•1¾
Zonite Prod	26	7	6⅞	7	• ¼

ST. LOUIS STOCKS

ST. LOUIS STOCK EXCHANGE, March 2.—Trading continued light on the local board today.

Wagner Electric closed unchanged, after shade gain. There was rise in Pedigo-Lake. Fulton Iron was lower.

Stock sales amounted to 511 shares, compared with 375 yesterday.

Following is a complete list of transactions, giving sales, high, low and net changes:

Stocks and Ann. Div. in Dollars.	Sales	High.	Low.	Close.	Net Ch'ge.
Am C Ind	10	19	19	19	•2
Fulton Iron	100	75c	75c	75c	—15c
Int Shoe 2	5	46	46	46	
Key B Eq	10	7½	7½	7½	.....
Nicholas-Be	25	25c	25c	25c	.....
Pedigo-Lake	20	2	2	2	•1
R-S 2 pfd 7	5	85	85	85	
S Bell pf 7	25	118½	118½	118½	— ¾
do pfd 7.	2	119	119	119	
Wagner E	285	11⅝	11½	11½	.....
do pfd 7	24	100	100	100	.....

CLOSING QUOTATIONS.

Closing quotations on securities whose bids or offers changed:

SECURITY.	Bid.	Offer.
American Credit Indemnity	16	.....
Curtis Manufacturing	5	.....
Ely & Walker 1.25	.....	19¾
Falstaff Brewing Co.	5½	5⅞
Hamilton - Brown	6¼	6½
International Shoe 2	46	47¼
Johnson, Stephens, Shinkle	23	25
Key Boiler Equipment	7½	8½
Laclede Steel .60	6	7
McQuay-Norris 3	44	47
Missouri-Portland Cement	7¾	8½
National Candy 1	19	20
Pedigo - Lake	1	3
Rice-Stix .75	12	12¼
Southwestern Bell pfd 7	118½	.....
Stix, Baer & Fuller	12½	13
Wagner Electric	11½	11¾

S. W. Bell January Report.

January net operating income of Southwestern Bell Telephone Co. was $1,229,986 against $1,112,365 a year ago. Gross of $5,642,895 compared with $5,600,901.

New York Sugar.

By the Associated Press.

NEW YORK, March 2.—Raw sugar was quiet early today and spot prices were unchanged at 3.30c, the last paid price for duty frees by local refiners, with no sales reported.

Sugar futures opened at declines of 3 to 4 points under increased liquidation and selling by commission houses, promoted by the disappointing showing of London and by over-night reports from Washington that opposition was developing against granting the President power to revise tariffs, and by prospects of a delay in the administration's sugar bill. May contracts declined from 1.61@1.60 and July from 1.65@1.64, or 4 points net lower with the general market ruling about 3 to 4 points lower at midday.

Refined sugar was unchanged at 4.50c for fine granulated but aside from a fair withdrawal demand, there was little activity reported.

Futures closed steady, 2 to 3 lower. Sales 10,150 tons. March 1.57b; May 1.61b; July 1.65b; Sept. 1.69; Dec. 1.73b; Jan. 1.74b.

NEW YORK CURB MARKET

By the Associated Press.

NEW YORK, March 2.—Following is a complete list of securities traded in on the New York Curb Exchange today, giving sales, highest, lowest and closing prices:

SECURITY.	Sales	High.	Low.	Close.
STOCKS.				
Adams Mil 1pf 7	*25	93	93	93
Ainsworth ½e	1	14½	14½	14½
Allied Mills	2	8½	8½	8½
Algoma Cons pf.	3	½	½	½
Alum Co Am	*350	71½	70	71½
Alum Ltd	2	31¼	30	30
do C war	*21	3	3	3
Am Book 4	*20	53	53	53
Am Brit & Cont	3	⅝	⅝	⅝
†Am C P&LA 3h	1	32	32	32
†do B 15e	6	3½	3⅛	3½
[illegible]				

SECURITY.	Sales	High.	Low.	Close.
STOCKS.				
Pepperell 6	*20	93	92	92
Philip Mor Cons.	1	3⅝	3⅝	3⅝
†Phoenix Sec	3	1⅞	1⅞	1⅞
†Phoen Sec pf	1	25	25	25
Pie Baking vtc	38	14½	13¾	14⅜
†Pioneer Gold .60	3	11⅞	11¾	11⅞
Pitn-Bowes .05g	1	4	4	4
Pitts Lak E 2½	*190	73	72	73
Pitts Pl Gl 1	*250	50	49¼	50
Prentice Hall ½g	1	9½	9½	9½
Premier Gld .12.	256	1⅝	1⅝	1⅝
[illegible]				

SECURITY.	Sales	High	Low.	Close
DOMESTIC BONDS.				
HouL&P 4½78 D	6	96	96	96
HouLt&P 5 53 A	4	103	103	103
HydrPNjaF 5 51.	5	104¾	104¾	104¾
†Hygr Fd 6 49 A	7	62	61	61
†Hygr F 6 49 B.	1	60	60	60
Idaho Pow 5s 47.	8	99⅞	99	99
Ill Cen 4½s 34.	99	91⅞	90⅝	91¼
Ill Nor Ut 5s 57.	4	96½	96½	96½
Ill P&L 5 56 C.	8	62½	62	62½
do 5½s 57	11	54½	54	54
do 6s 53	12	68	67½	68
do 5½s 54 B.	6	64½	64	64½
Ind & Mich 5 57	1	100	100	100
Ind El 6s 47	3	72	72	72
Int Hyd El 5 58	2	56¾	56¾	56¾
Ind Svc 5s 50	5	34	34	34
do 5s 63 A	1	34	34	34
[illegible]				

Continued on Next Page.

[C]ORPORATE BONDS UP IN LATE TRADE

[By] the Associated Press.

NEW YORK, March 2.—Corporate obli[ga]tions were generally higher on the bond [m]arket up to late today, but Government [iss]ues were lower.

Gains of a half to one point were made [in] bonds of such companies as Alleghany [Co]rporation, American Smelting, Bethlehem [St]eel, Columbia Gas, Consolidated Gas, In[ter]national Telephone, Postal Telegraph and [Sou]thern Railway.

All of the United States Treasury issues [an]d Liberty Bonds were 2-32s to 7-32s [low]er and foreign government obligations [ea]sed in most cases around half a point. [So]me of the foreign corporate issues were [sli]ghtly higher.

There were a number of final gains [ran]ging from fractions to around two [poi]nts.

In the Federal list Treasuries eased from [1-]32 to 7-32 of a point. Liberties were [..]32 lower to 3-32 higher.

Chicago Stock Market

[By] the Associated Press.

MARKET

CORPORATE BONDS UP IN LATE TRADE

By the Associated Press.

NEW YORK, March 2.—Corporate obligations were generally higher on the bond market up to late today, but Government issues were lower.

Gains of a half to one point were made by bonds of such companies as Alleghany Corporation, American Smelting, Bethlehem Steel, Columbia Gas, Consolidated Gas, International Telephone, Postal Telegraph and Southern Railway.

All of the United States Treasury issues and Liberty Bonds were 2-32s to 7-32s lower and foreign government obligations eased in most cases around half a point. Some of the foreign corporate issues were slightly higher.

There were a number of final gains ranging from fractions to around two points.

In the Federal list Treasuries eased from 2-32 to 7-32 of a point. Liberties were 1-32 lower to 3-32 higher.

Chicago Stock Market

By the Associated Press.

CHICAGO, March 2.—Following is a complete list of transactions on the Chicago Stock Exchange today, giving sales, high, low and closing prices. Stock sales in full; bond sales, 000 omitted:

SECURITY.	Sales	High.	Low.	Close.
STOCKS.				
Abbot Lab 2.10b.	50	46	46	46
Acme Stl 1⅛b ..	50	40	40	40
Advance Alum ..	350	3⅞	3¾	3⅞
Allied Prod	350	18⅝	17⅝	18⅝
Asbestos Mfg .30	200	3¼	3⅛	3⅛
AssocT Ut 7 pc pf	50	1	1	1
Autom Prod	550	7½	7	7½
Stutz Motor....	50	7¼	7¼	7¼
Swift & Co ½..	950	17⅝	16⅞	17½
Swift Int 2....	200	26½	26	26½
Thompson JR 1.	50	9¼	9¼	9¼
Util & Ind.....	100	1½	1½	1½
do pf.........	50	4	4	4
Vortex Cup 1...	2100	11	9½	10¾
do "A" 2½...	250	27⅝	26½	27½
Wahl Co.......	500	24	23	24
Wieboldt Stores..	200	16½	16	16½
Zenith Rad.....	300	3⅝	3½	3⅝
BONDS.				
La Salle St Bldg 5½s 58......	2	32	32	32

BAR GOLD AND SILVER, MONEY

The St. Louis Clearing House Association reported clearings for March 2, 1934, $11,900,000; corresponding day last year, $9,600,000; this year, $532,160,000; corresponding period a year ago, $472,000,000. Report of debits for March 1, 1934, were to individual accounts, $17,800,000; total to date, $834,200,000; debits to bank and bankers' accounts, $7,700,000; total to date, $361,500,000. Combined debits to individual and bank and bankers' accounts, $25,500,000; total to date, $1,195,700,000.

NEW YORK, March 2.—Bar silver steady and unchanged at 46¼.

NEW YORK, March 2.—Outside call money was in good supply today at ¾ to 1 per cent. Stock Exchange call funds continued to loan at 1 per cent. In other departments of the market, including time money and prime commercial paper, previously quoted rates held over.

NEW YORK, March 2.—Gold statement of the Federal Reserve Bank of New York Thursday showed imports of $47,148,300 from England, France, Holland, Cuba and Canada. There were no exports and no change in the gold held under earmark for foreign account.

WASHINGTON, March 2.—The position of the Treasury on Feb. 28 was: Receipts, $90,742,766.09; expenditures, $…8,622,874.28; balance, $4,901,768,…9.51; customs receipts for the month, $…23,274,800.67. Receipts for the fiscal year (since July 1), $1,885,601,240.85; expenditures, $4,237,771,480.27 (including $…411,156,615.51 of emergency expenditures); excess of expenditures, $2,352,170,…9.42; gold assets, $7,401,281,410.77; receipts for Feb. 28, 1933 (comparable date last year), $3,510,373.87; expenditures, $14,682,616.40; net balance, $221,…0,476.00; custom receipts for the month, $…6,442,256.28; receipts for fiscal year, $1,198,242,715.25; expenditures, $2,560,…3,245.52; excess of expenditures over receipts, $1,362,660,530.27, exclusive of $…36,107,850.67 expended for the Reconstruction Finance Corporation.

LONDON, March 2.—Bar gold declined … pence to 136s 7d. (U. S. equivalent $…4.71 on basis of sterling opening at 5.08¼.)

LONDON, March 2.—Bar silver quiet, 1-16 lower at 20½d.

LONDON, March 2.—Money ¾ per cent. Discount rates, short bills, 15-16; three month bills, 1 per cent.

PARIS, March 2.—Three per cent rentes … francs 65 centimes; 4½ per cent rentes, 82.20. Exchange on London, …27. The dollar was quoted at 15.21.

FOREIGN EXCHANGE

By the Associated Press.

NEW YORK, March 2.—The French franc displayed some strength both in Paris and London, where only a nominal amount of gold was purchased in the open market, notwithstanding a reduction in price.

The dollar closed in London at 5.07¾ to the pound sterling, unchanged from the previous day, after declining to 5.08¾ in early transactions.

In New York the British unit yielded ¼ of a cent in later trading at 5.07¾.

In Paris the dollar lost a little more than 2 centimes to close at an equivalent of 6.57 cents to the franc.

In New York the French currency was a minor fraction of a cent higher at 6.57½ cents at one time.

By the Associated Press.

NEW YORK, March 2.—Foreign Exchange steady (Great Britain in dollars, others in cents). Great Britain demand, 5.07⅝; cables, 5.07⅝; 60 day bills, 5.06⅝; France demand, 6.57½; cables, 6.57½; Italy demand, 8.58; cables, 8.58. Demands: Belgium, 23.28; Germany, 39.65; Holland, 67.9; Norway, 25.52; Sweden, 26.20; Denmark, 22.68; Finland, 2.27n; Switzerland, 32.26; Spain, 13.57; Portugal, 4.65n; Greece, .94n; Poland, 19.05n; Czecho-Slovakia, 4.16n; Jugo-Slavia, 2.32n; Austria, 18.90n; Rumania, .93n; Argentine, 33.87n; Brazil, 8.63n; Tokio, 30.00; Shanghai, 35.25; Hongkong, 38.25; Mexico City (silver peso), 28.00; Montreal in New York, 99.43¾; New York in Montreal, 100.56¼.

n-Nominal.

NEW YORK BOND MARKET TRANSACTIONS

By the Associated Press.

NEW YORK, March 2.—Total bond sales on the New York Stock Exchange today amounted to $13,138,000, compared with $11,599,000 yesterday; $15,151,000 a week ago and $14,674,000 a year ago. Total sales from Jan. 1 to date were $853,295,000, compared with $536,812,000 a year ago and $555,921,000 two years ago.

Following is a complete list of transactions, giving sales, high, low and closing prices. In sales (000) omitted:

SECURITY.	Sales	High.	Low.	Close.
Liberty—				
3½s 32-47 ..	56	102-3	102-1	102-2
1st 4¼ 32-47.	25	102-22	102-20	102-20
4th 4¼ 33-38.	29	103-2	102-30	103-2
4th 4¼ 33-38cl	294	100-17	100-16	100-17
Treasury—				
CORPORATION BONDS.				
4¼s 47-52 ..	122	108-19	108-14	108-19
*4¼-3¼ 43-45	48	100-8	100-3	100-6
4s 44-54	88	105-10	105-5	105-6
3⅜s 46-56 ...	10	103-13	103-13	103-13
3⅜s 40-43 June	14	100-25	100-23	100-23
3⅜s 4-47	44	100-27	100-20	100-20
3⅜s 41-43 Mch	133	100-27	100-22	100-22

BOND MARKET AVERAGES. (Copyright, Standard Statistics Co.)	20 Ind'ls.	20 Rails.	20 Util.	60 Total.
Friday	79.8	86.2	86.5	84.2
Thursday....	79.7	85.7	86.3	83.9
Week ago...	80.3	86.6	86.8	84.6
Month ago...	79.2	85.0	85.7	83.3
*Apr. 18, '33	60.7	57.8	74.2	64.2
Year ago...	58.6	57.6	75.4	63.8
2 years ago.	68.4	75.8	84.0	76.1
3 years ago.	89.3	103.9	100.1	97.8
High, 1934..	80.7	87.4	87.4	85.1
Low, 1934..	72.6	74.1	77.2	74.8
High, 1933..	77.1	84.9	88.5	83.4
Low, 1933..	58.3	57.0	74.1	63.6
High, 1932..	71.3	78.0	86.2	78.1
Low, 1932..	53.2	47.4	40.9	57.5
High, 1931..	96.3	105.7	101.5	98.7
Low, 1931..	62.3	62.3	80.2	68.5
High, 1930..	94.9	109.7	101.4	101.8
Low, 1930..	83.3	97.3	96.6	92.6
High, 1929..	85.3	106.0	98.9	99.9
Low, 1929..	90.4	100.8	90.0	96.3

*Day before President suspended gold payments; 1926 average equals 100.

SECURITY.	Sales	High.	Low.	Close.
CORPORATION BONDS.				
F & D 1st 5½61	5	103	103	103
Gannett 6s 43..	1	88½	88½	88½
Gal H&H 5½A38	2	80	80	80
Gen Am In 5s52	5	91	91	91
Gen Bak 5½s 40	12	103⅝	103½	103½

COTTON MARKET CLOSES 24 TO 29 POINTS HIGHER

By the Associated Press.

NEW YORK, March 2.—Reports of improving cotton control prospects, relatively steady cables, and a continued absence of selling pressure from the South were followed by advances in cotton here today. After selling up to 12.31 for July, prices reacted slightly under realising but offerings were readily absorbed by trade or commission house buying, which appeared to be brought in by reports that the House Agricultural Committee had made a favorable report on the Bankhead bill. July contracts were selling around 12.31 in the mid-afternoon market with the general list showing net advances of about 15 to 17 points.

Futures closed firm, 24@29c higher. March, 12.17n; May, 12.28; July, 12.38@40; Oct., 12.56@57; Dec., 12.66@67; Jan., 12.75. Spot, steady; middling, 12.50. (n) Nominal.

March opened 11.93; May 12.07; July 12.18; Oct. 12.35; Dec. 12.47; Jan. 12.52.

Offerings were light with very little Southern selling in evidence and while early fluctuations weer irregular, the opening action of the stock market seemed to bring in some buying from Wall Street sources. The advance extended to 12.11 for May and 12.38 for October before session had gone far, making net gains of about 9 to 13 points on the active positions. Buying was encouraged by talk of possible early action on the coteton control bill in Washington, but general business was said to be restricted by a disposition to await more definite developments in that connection.

A report by the New York Cotton Exchange service that fertilizer tag sales in the nine principal growing states for February toaled 418,000 tons against 210,000 last year was without apparent market influence.

HOG RECEIPTS LIGHT AND PRICES ADVANCE

EAST ST. LOUIS, Ill., March 2.—Hogs—Receipts, 6000; weights above 160 lbs., 15@25c higher; closed active; light lights opened 25@50c higher; advance later lost; sows uneven; bulk, 160-270 lbs., $4.60@4.75; top $4.80; few 310-340 lbs., $4.25@4.40; 140-150 lbs, $3.25@4.25; 80-130 lbs, $2.50@3.00, few up 33.25; sows, $3.25@3.65, few early up to $3.80.

Cattle—Receipts, 500; calves, 700; market slow on all classes in cleanup trade with the general trend weak to lower; a few low price steers $4.50; mixed yearlings and heifers, $4@5.25; cows $2.85@3.50; low cutters, $1.25@2.00; top sausage bulls 15c lower at $3.25; vealers 25c lower, top $7; nominal range, slaughter steers, $3.75@7.00; slaughter heifers, $3.25@6.50.

Sheep—Receipts, 700; mostly steady; fat lyambs to city butchers, $10.25; bulk, $9.75@10.00; throwouts down to $6.50; fat ewes mostly around $5.

MISSISSIPPI VALLEY STOCKYARDS.

Mississippi Valley Stockyards at St. Louis officially reports Friday's business as follows:

RECEIPTS—Cattle, 60; calves, 75; hogs, 1000; sheep, 300.

CATTLE—Generally around steady, occasional spots weak; veal calves in poor demand and the market declined 25c, top $7; first cuts, $6; good to choice steers and mixed steer and heifer yearlings are quotable at $6@6.75; medium to good, $5@6; plain to medium, $3.25@5; beef cows, $3@4; canners and cutters, $1.25@2.75; top bulls, $3.50.

HOGS—General trade 15c to 25c higher; biuk of 160 to 260s, $4.60@4.75; a scattering of good quality lightweights sold at $4.80@4.85 for the day's top; no extreme heavies offered; lights 140 to 160 pounds, ranged $3.75@4.60; 140s down, $2.50@4; sows, $3.50@3.80.

SHEEP—Fully steady; bulk of good and choice wooled lambs commanded $10@10.25 with some not quite so good down to around $9.50; medium grades, $7.50@8.50; culls, $5.50@6.50; fat slaughter ewes, $5.25 down.

BUTTER, EGGS AND POULTRY

Egg, poultry and butter market for Mar. 2, as reported by the "St. Louis Daily Market Reporter:"

Butter, eggs and poultry were unchanged. Prices quoted below are paying prices to shippers and truckers, delivered to store door of commission merchants or receivers; non-commission basis:

EGGS—Missouri standards, 15c; No. 1, 13½c; under grades, 10@12c.

BUTTERFAT—No. 1, 21c per lb.; No. 2 at 3c less.

BUTTER—Creamery extras, 28c; standards, 27c; firsts, 21c; seconds, 19@20c; roll, 12c; No. 1 packing stock, 10c; No. 2, 7@8c—cheesy dirty less.

CHEESE (in jobbing way)—Per pound: Northern twins, 16c; singles, 16c; Longhorns, 16c; daisies, 16c; prints, 17½c; brick, 17½c; Missouri and nearby, 1@1½c per pound less.

LIVE POULTRY

FOWLS—Heavy (5 pounds and over), 13½c; light (under 5 pounds), 13½c; leghorns, 11c; No. 2, 3c.

SPRING CHICKENS — Arkansas white rocks and wyandottes, 22c; colored (3½ pounds and over), 15c; colored (under 3½ pounds), 20c; leghorns, orpingtons and blacks, 11c; No. 2, 4c.

BROILERS — Colored, 22c; leghorns, orpingtons and blacks, 17c; leghorns, etc. (under 1½ lbs.), 14c.

ROOSTERS—Old, and leghorn stags, 5½c; staggy young, 9½c.

TURKEYS—Spring hens (9 lbs. and over), 14c; spring toms (15 lbs. and over), 17c; spring toms (12@14 lbs.) 14c; small springs, 12c; hens (old), 12c; toms (old), 12c; No. 2, 8c.

DUCKS—White, 4 lbs. and over, 12c; small and dark, 9c.

GEESE—8c.

CAPONS—No. 2, 8c; No. 2 slips, 6c; slips and leghorns, 12c; 6 lbs. and over, 15c; 7 lbs. and over, 16c; 8 lbs. and over, 17c; 9 lbs. and over, 18c.

GUINEAS (per dozen)—Spring (over 2 lbs.), $5.50; spring (1½@2 lbs.), $4.50; old, and staggy young, $2.50.

DRESSED TURKEYS.

TURKEYS—Young toms (14 lbs. and up), 18c; young hens (9 lbs. and up), 15c; small young turkeys, 13@15c; old hens, 14c; old toms, 14c; No. 2 turkeys, 10c.

CAPONS—No. 2, 10c; No. 2 slips, 8c; slips, 14c; 6 lbs. and over, 17c; 7 lbs. and over, 18c; 8 lbs. and over, 19c; 9 lbs and over, 20c.

SQUABS (dressed)—Large (10 lbs and up), 35c; small and dark, 30c.

VEALS—Good to choice, $7; medium, $5.50@6.50; common or poor, $4; rough and underfed, $2.50@3.

LAMBS—Choice lambs, $9@9.50; medium, $7@8; cull lambs, $4@5.50; sheep, $3@3.50.

VEGETABLE MARKET

ST. LOUIS PRODUCE MARKET, March 2.—The following prices were paid here today to produce dealers by purchasers of round lots of vegetables, the "St. Louis Daily Market Reporter" reports:.

POTATOES — Jobbing prices: 100-lb sacks Idaho russet burbanks $2.05@2.15, commercial $2, Wisconsin triumphs $1.90, Colorado russets $2@2.05, triumphs $2, McClures $2, peoples russets $1.85, Nebraska triumphs $1.75@1.95, Minnesota russets $1.90, Idaho No. 1 russets in 15-lb bags 34c each.

For seed to growers: Minnesota cobblers $2.35, North Dakota cobblers $2.50.

Track sales—Nebraska triumphs $1.75@1.80, culls $1.45, Colorado russets $1.75@1.85, McClures $1.80, egg size brown beauty $1.15, Idaho $2.10, Minnesota red river ohio $1.60@1.75, Wisconsin egg size cobblers $1.40.

NEW POTATOES—Florida bu crates No. 1 and No. 1 triumphs $1.60@1.80.

BUTTER AND EGG FUTURES

ST. LOUIS MERCHANTS EXCHANGE, March 2.—Egg futures were unchanged to higher. Sales were 2 cars.

EGGS—REHANDLED.			
Feb..	.....	14⅝-15½a 14¾	
Mar	.....	15⅝b-16¼a 16	
STORAGE PACKED.			
Mar.	.....	16¼	16b
April	.....	16b	
STANDARD.			
Oct.	.....	18½	18½
BUTTER—STERLING.			
Feb.	.....	22½b-23½a 22⅝b	
Mar.	.....	22b-24½a	.....

NEW YORK RUBBER MARKET

NEW YORK, March 2.—Crude rubber futures opened irregular, 5 higher to 4 lower. March, 10.38; May, 10.59-60; July, 10.89; September, 11.14.

Crude rubber futures closed dull, 8-13 higher. March 10.42n; May 1.73-75; July 11.00b; Sept. 11.28n.

Smoked ribbed spot closed 10.50n.

New York Coffee.

NEW YORK, March 2.—Coffee, spot steady Friday; Rio No. 7, 10¾; Santos No. 4, 11½. Rio futures closed firm; sales 2000 bags. March 8.45n; May 8.60n; July 8.68; Sept. 8.75; Dec. 8.80n. Santos futures firm; sales 47,000 bags. March 10.79n; May 11.04-05; July 11.12b; Sept. 11.45-46; Dec. 11.57.

EARNINGS AND DIVIDENDS

Orders, factory productions and other business items.

By Standard Statistics Co., Inc.

NEW YORK, March 2.

Comparisons in earnings are with corresponding periods previous year. In sales statements, see detailed reports for changes in number of stores, if any, on comparative dates, also for special charge-offs, etc.

AIRCRAFT.

Transcontinental Air Transport, Inc., 1933 deficit $65,873 vs. deficit $72,165.

METALS (NON-FERROUS).

Dome Mines Ltd.—Declared an extra dividend of 25 cents and regular quarterly of 25 cents on capital stock; on Feb. 1, 1934, a similar extra dividend was paid.

MISCELLANEOUS.

Parks, Davis & Co.—Declared regular quarterly dividend of 25 cents; in preceding quarter an extra of 10 cents was paid in addition to regular disbursement.

Seagrave Corp. 1933 deficit $93,443 vs. deficit $153,091.

RAILROAD AND RAILROAD EQUIPMENT.

Colorado & Southern Ry. January net railway operating income $91,201 vs. $46,814 in January, 1933.

Illinois Central R. R.—Company has reduced to $10,000,000 from $15,000,000 the amount sought from RFC to aid in meeting maturity of $20,000,000 three-year 4½ per cent notes, due June 1, 1934; it was stated road now proposed to pay $5,000,000 of maturity out of RFC loan proceeds, $5,000,000 with its treasury funds and to extend remainder for a period of years; the additional $5,000,000 available from RFC loan would be used to retire equipment maturities.

UTILITIES.

American Utilities Co. 1933 preliminary deficit $531,962 vs. deficit $464,676.

Southern California Edison Co., Ltd. 1933 common share earnings $1.10 vs. $2.06.

STEEL AND IRON.

Sharon Steel Hoop Co. 1933 deficit was $274,781 vs. deficit $2,016,269.

TEXTILES.

Adams-Millis Corporation 1933 common share earnings were $2.60 vs. $1.03.

RETAIL TRADE.

Spear & Co. 1933 net income was $18,133, equal to $1.01 a preferred share vs. deficit $1,841,051.

Penney (J. C.) Co. 1933 common share earnings $5.51 vs. $1.57.

AUTOMOBILE PARTS AND TIRES.

Bohn Aluminum & Brass Corporation declared a dividend of 75 cents; three months ago a dividend of 50 cents was paid and in the two quarters previous to that 25 cents each was paid.

COAL AND COKE.

Virginia Iron, Coal & Coke Co. 1933 deficit was $107,028 vs. deficit $32,496.

FOOD PRODUCTS.

Gobel (Adolf), Inc., net income 16 weeks ended Feb. 17, was $28,301, equal to 7 cents a common share vs. deficit of $111,045 in 16 weeks to Feb. 18, 1933.

National Dairy Products Corporation January earnings exceeded those of a year ago.

Pie Bakeries, Inc., 1933 net income was $313,408, equal to $2.08 a common share vs. deficit $41,563.

MEALS (NON-FERROUS).

General Bronze Corporation 1933 common share earnings were 17 cents vs. 52 cents.

OIL.

Atlantic Refining Co. 1933 common share earnings were $2.46 vs. $1.45.

Pacific Western Oil Corporation 1933 deficit was $13,209 vs. deficit $181,803.

PAPER AND PAPER PRODUCTS.

Hawley Pulp & Paper Co. 1933 deficit was $317,309 vs. deficit $464,638.

FINANCIAL NOTES

By the Associated Press.

NEW YORK, March 2.—February saw 19 unfavorable dividend changes, the smallest total for any month since October, 1929, when there were 18, reports Standard Statistics Co. favorable revisions numbered 101 compared with 188 in January and 35 in February, 1933.

Stockholders of the Midvale Co. at the annual meeting April 3 will vote on a proposal to reduce the stated capital by $4,000,000 to a total of $10,574,621, distributing the surplus to stockholders at the rate of $20 a share. A majority of the 200,000 shares of no-par capital stock is owned by Baldwin Locomotive Works.

The Board of Managers of the New York Cotton Exchange has declared March 30 (good Friday) and March 31 exchange holidays.

February shipments of Kelvinator Corp. totaled 20,943 units, more than 300 per cent above those of February, 1933.

Mead Johnson Co. has declared an extra dividend of 25 cents and the regular quarterly disbursement of 75 cents, both payable April 1 to stock of record March 15.

Deliveries of coffee into consumption channels in the United States during February totaled 1,363,516 bags, the largest quantity for any month in the 52-year history of the New York Coffee & Sugar Exchange. The exchange sees this as confirmation of a recent study by its statistician that there is a direct relationship between cold weather and the use of coffee.

Dun's index number of wholesale commodity prices stands at $165.026 as of March 1, the highest since November, 1930, when it was $165.188. Just a year ago the low of $127.606 was reached. The February gain was only 3-10ths of 1 per cent, but it represented the eleventh consecutive monthly increase.

DIVIDEND MEETING RESULTS

By the Associated Press.

NEW YORK, March 2.—The Fisk Rubber Corp. has declared a dividend of $1.50 on the preferred stock for the first quarter of 1934, payable April 2 to holding of record March 12. This is the first payment since the corporation took over assets of the Fisk Rubber Co. in 1932. The old company had paid no dividends since 1928.

NEW YORK, March 2.—Directors of Bohn Aluminum and Brass Co. declared a dividend of 75 cents a share, payable April 2 to stock of record March 15. In the previous quarter a dividend of 50 cents was paid and for the two quarters prior to that 25 cents was paid in each quarter.

The regular dividend of 25 cents a share and an extra of 10 cents was ordered by directors of Pittsburgh Plate Glass Co. Both are payable April 2 to stock of record March 10.

CORPORATION STATEMENTS

By the Associated Press.

NEW YORK, March 2.—Bridgeport Machine Co. had 1933 net profit of $50,414 against $44,744 in 1932.

Pennroad Corp. Report.

PHILADELPHIA, March 2.—The annual report of the Pennroad Corporation shows that the net income for 1933 was $702,039, a decrease of $91,857, compared with that of 1932.

The report contains a list of securities owned by the corporation. Those for which Stock Exchange quotations are aaviliable are valued at $7,087,674, as compared with $5,220,017 at the end of 1932. Their original cost to the corporation was $51,432,095.

Securities for which there are no Stock Exchange quotations cost the corporation $94,055,524. No attempt was made in the report to estimate their present value.

The report states the corporation at the end of 1933 had no funded or current debt.

Bank of Germany Statement.

BERLIN, March 2.—The Reichsbank statement as of Feb. 28 shows the following changes in reichsmarks: Gold and bullion increased 21,047,000; reserve in foreign currencies decreased 1,249,000; bills of exchange and cheques increased 125,153,000; silver and other coins decreased 85,814,000; notes on other banks decreased 8,643,000; advances increased 177,479,000; investments increased 6,011,000; other assets decreased 21,374,000; notes in circulation increased 265,492,000; other maturing obligations increased 7,939,000; other liabilities decreased 60,821,000. Total gold holdings, 333,480,000. Note coverage 9.7 per cent. Rate of discount 4 per cent.

GENERAL ELECTRIC VOTES 15C DIVIDEND

Increase From 10 Cents Paid in Recent Quarters—Earned 38c on Common.

By the Associated Press.

NEW YORK, March 2.—General Electric Co. declared a dividend of 15 cents a share on the common stock as compared with previous quarterly payments of 10 cents.

The company reported net income for 1933 of $13,429,739, equal after charges and dividends on the special stock, to 38 cents a common share. This compares with $14,404,110, or 41 cents a common share in 1932.

Sales billed in the fourth quarter of last year totaled $39,211,122, against $34,112,816 in the final quarter of the previous year.

A regular quarterly payment of 15 cents on the special stock was also voted, both disbursements being payable April 25, to stock of record March 16.

Billings for the quarter were the largest for any quarter since the second period of 1932, the company said.

Orders received in 1933 exceeded shipments for the first time since 1929, leaving a larger amount of unfilled orders on the books Jan. 1, 1934, than the year before. Orders for January and February, the company reported, were about 49 per cent above a year ago.

Net sales billed for 1933 totaled $136,637,268, against $147,162,291 in 1932.

Total current assets at the year-end were $175,314,394 and current liabilities $13,302,577.

"Lagely due to the effect of the revaluation of the dollar," a statement asserted, "there has been an increase in the market value of our foreign securities of approximately $24,000,000, which has not been included in our valuation."

The total of investments in associated and other companies was carried at $154,682,341, against $154,998,160 a year ago.

FREIGHT LOADINGS

Freight traffic handled on the Missouri Pacific Railroad increased 11,359 cars, or 15.7 per cent, in February over the same month in 1933. Total traffic handled in the past month amounted to 83,287 cars. Total traffic for the first two months of this year was 22,370 cars greater than in the first two months of 1933.

The International-Great Northern handled 19,204 cars in the past month, an increase of 3652 cars over February, 1933, and the Gulf Coast Lines 15,121 cars, an increase of 4720 over February, 1933.

Freight traffic on the Missouri-Kansas-Texas lines during February was 12.1 per cent greater than during the same month last year. Loadings and receipts from connections totaled 27,319 cars, an increase of 2960 over February, 1933, while the total for the past month was below that for January this year. Daily loadings were 9.8 per cent greater than the daily average for January.

CRUDE OIL STOCKS DOWN

By the Associated Press.

WASHINGTON, March 2.—Stocks of domestic and foreign crude at the close of the week ending Feb. 24 were reported by the Oil Administration to have totaled 339,703,000 barrels, a decrease of 1,454,000 from the 341,157,000 on hand at the end of the preceding week.

The decrease which follows an increase of 526,000 barrels during the previous week comprised a decline in domestic crude stocks of 1,398,000 barrels and a decrease in foreign crude stocks of 56,000.

Current reports of the industry indicated a decline in crude oil production and a continued increase in crude runs to stills. Daily average imports declined to 91,000 barrels during the week ending Feb. 24. The approximate daily average balance of crude during the week ending Feb. 24 was as follows: Production, 2,250,000 barrels; imports, 91,000; decreases in stocks, 208,000; equals runs to stills, 2,425,000; exports, fuel, losses, etc., 124,000.

TURPENTINE, FLAX AND LINSEED

Linseed oil in one to four barrel lots was quoted at 10.9c per lb. for raw and 11.3c for boiled.

MINNEAPOLIS, Minn., March 2.—Flax—No. 1, $1.83¼@1.86¼.

DULUTH, Minn., March 2. — Flax on track, $1.85¾. May, $1.85¾; July, $1.87.

SAVANNAH, March 2—Turpentine firm, 57½c; sales, 19; receipts, 37c; shipments, 880; stock, 6364. Rosin firm; no sales; receipts, 642; shipments, 8118; stock, 77,648. Quote: B, $4.25; D, $4.50; E, $5; F and G, $5.15; H, $5.20; I, K, M, N and WG, $5.25; WW and X, $5.30.

Investment Trusts

By the Associated Press

NEW YORK, March 2.—Investment trusts listed in the following table are not traded in on any organized exchange and so no sale records are available. They represent the price at which a particular dealer is willing to trade in the security:

SECURITY.	Bid.	Asked.
Cumulative Trust Shares ...	4.18	.....
Corporate Trust	2.07	.....
Corporate Trust A A	2.01	.....
Corporate Trust mod A A..	2.35	2.48
Corporate Tr accum ser mod.	2.36	2.49
Corporate Trust accum ser..	2.01	.....
Diversified Trust B	8	.....
Diversified Trust C	3.20	3.50
DiversifiedTr ust D	4⅛	5⅛
Diversified Shares	1.23	1.25
Equity Trust Shares	2.75	3.10
Fundamental Trust Shares A.	4¼	4¾
Fundamental Trust Shares B.	4	.....
Fundamental Inv Inc	2.15	2.25
Incorporate Investors	18.55	20.14
Massachusetts Invest	19.40	20.79
Nation Wide Sec	3.44	3.54
Nation Wide Sec vtc	1.35	1.45
North Am Trust Shares ...	1.87	.....
North Am Trust Shares 1955	2.42	.....
North Am Trust Shares 1956	2.40	.....
North Am Trust Shares 1958	2.50	2.75
Quarterly Inc Shares	1.37	1.48
Representative Trust Shares.	8.65	9.40
Selected Income Shares	3.61	4.13
Selected Am Shares Inc	1.25	1.35
Standard Corporations	4	4¾
State Street Inv	68.86	74.34
Super of Am Trust A	3.09	.....
Super of Am Trust A A	2.21	.....
Super of Am Trust B	3.23	.....
Super of Am Trust B B ...	2.23	.....
Super of Am Trust C	5.89	.....
Super of Am Trust D	5.90	.....
Supervised Shares	1.32	1.45
Trustee Stand Inv C	2.15	2.50
Trustee Stand Inv D	2.13	2.45
Trustee Stand Oil A	5¼	.....
Trustee Standard Oil B ...	5¼	5⅞
U S E L & P A	12¼	12¾
U S E L & P B	2.17	2.27
U S E L & P vtc	.84	.92

MASSACHUSETTS INVESTORS TRUST SHARES
Tenth Year
For Prospectus and 38th Quarterly Report, Write or Phone
Authorized Distributors
SLAYTON & CO. Inc.
St. Louis, Mo.
OLD STATE HOUSE BOSTON
353 BOATMENS BANK BLDG. CE 4050

Continued on Next Page.

OVER CENT RISE IN WHEAT PRICE ON LOCAL BOARD

ST. LOUIS MERCHANTS' EXCHANGE, March 2—May wheat advanced more than a cent today, closing at only shade under day's best. Liverpool and Winnipeg markets were better, Argentina was said to plan boost in price and Chicago reported inflation comment.

Winnipeg opened unchanged to ⅛c up and was ⅝c higher early. The market closed 1⅝ net higher.

Liverpool came ⅛ to ⅜d higher in one cable after opening unchanged to ¼d higher. The close was ½@¾d net higher.

May wheat opened at 85½, up ⅝c and July 84 bid.

Local wheat receipts, which were 31,500 bushels, compared with 40,500 last week (two days), and 53,200 last year, included 11 cars local and 10 through. Corn receipts, which were 16,500 bushels, compared with 67,500 last week (two days) and 40,600 last year, included 7 cars local and 4 through. Oats receipts, which were 20,000 bushels, compared with 34,000 last week (two days) and 41,800 last year, included 7 cars local and 3 through. Hay receipts were 2 cars local and 3 through.

St. Louis Cash Grain.

Wheat was 1½@2c higher; corn 1c higher and oats ½c higher.

Sales of cash grain made on the floor of the exchange today were as follows:

WHEAT—No. 3 red winter, 89½@90c; No. 4 red garlicky, 83½c.

CORN—No. 2 mixed, 49c; No. 2 yellow, 49½@50c; No. 3 yellow, 49½c; No. 3 white, 49c.

OATS—No. 3 white, 36c; No. 4 white, 34c; No. 2 mixed, 36½c; burt oats, 37c.

WHEAT CLOSES STRONG ON CHICAGO MARKET

By the Associated Press.

CHICAGO, March 2. — Pronounced strength and activity developed in grain futures trading today, with sharp advances in price shown, especially in the late dealings.

A maximum rise of about 2 cents a bushel for wheat took place. Inflation talk suggested by Washington messages was a bullish factor and so too was announcement from Buenos Aires that the Argentine Government would hoist the minimum wheat price paid to farmers commencing Monday next.

An improvement in foreign demand for Canadian wheat was indicated, with sales in all positions placed at 500,000 bushels or more, and removal of hedges combined with buying credited to continental European account was a factor in strengthening values.

There was no selling pressure on the Chicago market at times, and some of the local professional traders who have been sitting on the sidelines of late were credited with having been fair buyers during the day. Short covering was also in evidence on the way up.

Wheat closed strong, 1½@1⅞ above yesterday's finish, corn 1@1⅜ up, oats ⅞@1¼ advanced and provisions showing 7 to 12 cents gain.

An upward trend in grain values showed itself early today, despite additional moisture in domestic wheat territory southwest.

Buying was based largely on Washington advices regarding monetary policies. Opening unchanged to ⅝ higher, May 86⅜@½, wheat, afterward early rose all around. Corn started ⅛@½ up, and subsequently altered little.

Word that European continental countries were buying wheat at Winnipeg helped to lift prices here. It was noted that stocks of foreign wheat at the six principal European continental ports had been reduced today to 5,872,000 bushels, against 6,221,000 a fortnight ago, with very little left at German and Italian ports.

A cent a bushel rise in Chicago prices for wheat soon took place, notwithstanding indications that spread traders were selling considerable wheat here against purchases at Winnipeg. Messages from Winnipeg said very little wheat was for sale in that market. Domestic primary receipts of wheat continued light, totaling today only 361,000 bushels, an amount scarcely more than half of the aggregate a year ago.

Corn and oats advanced with wheat.

Provisions were firm, responsive to upturns of hog values and of grains.

FUTURE GRAIN PRICES

ST. LOUIS MERCHANTS' EXCHANGE, March 2.—Following are today's high, low, close and previous close in local markets and quotations received from other markets:

	High.	Low.	Close.	Prev. Close.
MARCH WHEAT.				
Liver..	63⅝	62⅞	63⅝	62⅝
MAY WHEAT.				
St. L..	86½	85¾	86⅝	85¼
Chi...	88⅛	86⅜	87⅞-88	86¼-⅜
K. C..	80⅝	78⅝	80⅝a	78½
Minn..	84¼	82¼	84¼	82¼
Winn..	69½	67⅞	69⅜	67¾
Liver..	66¼	65⅝	66¼	65¼
JULY WHEAT.				
St. L..	....	....	85b	83¾a
Chi...	87¼	85½	87-87⅛	85¼-⅜
K. C..	80¼	78½	80⅛	78⅜
Minn..	84¾	82¾	84¾	82⅝
Winn..	70¾	69⅜	70⅝	69
Liver..	68½	68	68½	67¾
SEPTEMBER WHEAT.				
Chi...	88¼	86½	88⅛	86¼
K. C..	....	....	81b	79⅜a
Minn..	84	83⅛	84	82
OCTOBER WHEAT.				
Liver..	70⅝	70½	70⅝	70
MAY CORN.				
Chi...	51¾	50⅝	51⅝	50⅛-¼
K. C..	47⅝	46½	47½a	46¼a
JULY CORN.				
Chi...	53¾	52⅝	53⅝	52¼-⅜
K. C..	49⅞	49	49¾b	48⅜b
SEPTEMBER CORN.				
Chi...	55½	55	55⅜	54⅜
MAY OATS.				
Chi...	35⅝	34½	35⅜-½	34⅜-½
Minn..	32⅜	31⅜	32½	31¼
Winn..	36¼	35⅝	36⅛-¼	35⅛-¼
JULY OATS.				
Chi...	35¼	34⅝	35¼	34⅛
SEPTEMBER OATS.				
Chi...	34⅜	33⅞	34¾a	33½a
MAY RYE.				
Chi...	60½	59¾	60⅝	59¼a
JULY RYE.				
Chi...	61⅝	61	61⅝b	60⅜a
SEPTEMBER RYE.				
Chi...	....	....	62¾b	61½b
MAY BARLEY.				
Chi...	47⅝	46½	47⅝b	47a
JULY BARLEY.				
Chi...	....	....	48⅜b	48n

British exchange 5.•07.

Opening prices at Chicago were: Wheat, May 86⅜@½c; July, 85¾@⅞c; September, 86½@⅝c. Corn, May 50⅝c; July 52⅝@¾c; September, 55c. Oats, May, 34½@⅝c; July, 34½c; September, 34c. Rye, May, 59¾c; July, 61c. Barley, May, 47c.

Open Grain Interest.

CHICAGO, March 2.—Open interest in grain futures on the Chicago Board of Trade: Wheat—Thursday, 125,942,000 bushels; Tuesday, 127,207,000; week ago, 129,128,000. Corn—Wednesday, 97,841,000; Tuesday, 98,087,000; week ago, 98,940,000.

LEAD, ZINC AND COPPER

Lead was dull at $3.90 per 100 pounds in St. Louis today. Zinc was steady at $4.40 per 100 pounds.

NEW YORK, March 2.—Copper steady; electrolytic spot and future, 8. Tin firmer; spot and nearby, 52.55; future 52.60. Iron quiet, unchanged. Lead dull; spot New York, 4.00; East St. Louis, 3.90. Zinc steady; East St. Louis spot and future, 4.00. Antimony, spot 7.20@7.25. Quicksilver 75.00.

NEW YORK, March 2.—The St. Joseph Lead Co. reports that there were no sales of pig lead yesterday.

LONDON, March 2.—Closing. Copper, standard spot, £32 12s 6d; future, £32 17s 6d. Electrolytic, spot, £35 12s 6d; future, £35 17s 6d. Tin, spot, £229 2s 6d; future, £228 10s. Lead, spot, £11 10s; future, £11 17s 6d. Zinc, spot, £14 12s 6d; future, £15.

SOUTHERN PACIFIC REPORTS LOSS FOR YEAR 1933

By the Associated Press.

NEW YORK, March 2.—Southern Pacific Co. had consolidated net loss of $9,310,217 in 1933 compared with a loss of $9,470,001 in 1932, the company reported in a preliminary statement today.

After payment of interest and other fixed charges there was a net loss for Southern Pacific lines of $4,099,931 against net loss of $5,799,631 for the previous year.

During the last seven months of 1933, said Hale Holden, chairman of the company, the total volume of revenue freight and passenger traffic and revenues therefrom were larger than for the same period of 1932. This, he said, terminated a decline in traffic volume and revenues experienced for several years, "continued during the first three months of 1933, with losses in April and May somewhat diminished."

Revenues during this period, said Holden, did not increase in the same proportion as traffic handled, due to reductions in freight and passenger rates.

Total railway operating revenues were $129,860,961, a decrease of $12,736,178 as compared with 1932. Net railway operating income was $9,057,073, an increase of $3,450,916.

Non-operating income decreased by $2,246,045, largely due to a decrease in the amount of dividends paid by the Pacific Fruit Express Co., which is 50 per cent owned by the Southern Pacific Co.

At the close of the year, Holden reported, Southern Pacific Co. owned an aggregate of 323,968 shares or 87.37 per cent of the outstanding preferred and common stocks of the St. Louis-Southwestern Railway Co.

St. Louis Reserve Bank.

Gold certificates on hand and due from U. S. Treasury decreased $8,551,000 in the week of Feb. 28, the Federal Reserve Bank of St. Louis reports. Total reserves decreased $8,742,000. Holdings of U. S. Government securities were unchanged at $93,200,000. Reserve account deposits of member banks decreased $618,000 and Government deposits decreased $6,099,000. The ratio of total reserves to deposits and Federal reserve note liabilities combined was 68.9 per cent, a decrease of .7 per cent.

REVENUE FREIGHT LOADINGS SHOW 25,525 CAR DECREASE

By the Associated Press.

WASHINGTON, March 2.—The American Railway Association announced that loading of revenue freight for the week ended Feb. 24 were 573,371 cars, a decrease of 25,525 below the preceding week but an increase of 111,056 above the corresponding week last year and 37,873 above 1932.

The decrease was ascribed to observance of Washington's birthday as a holiday.

Miscellaneous freight loaded during the week of February was 195,676 cars, a decrease of 9178 from the preceding week, but increases of 43,855 above 1933 and 17,548 above 1932; less than carlot merchandise, 144,142, a decrease of 16,536 below the preceding week but 650 above 1933 and a decrease of 25,591 below 1932; grain and grain products, 27,452, a decrease of 2833 below the preceding week, 870 below 1933 and 5175 below 1932; forest products 22,505, decrease 509 below the preceding week but 8233 above 1933 and 2865 above 1932; ore, 3211, decrease 966 below the preceding week but 1499 above 1933, and 378 above 1932; coal, 155,026, an increase of 6763 above the preceding week, 51,666 above 1933 and 46,823 above 1932; coke, 10,068, decrease 1040 below the preceding week but 5161 above 1933 and 4109 above 1932; livestock, 15,291, decrease 1176 below the preceding week but 862 above 1933 and a decrease of 3084 below 1932.

All of the districts reported increases for the week compared with the corresponding weeks in 1932 and 1933. For the year up to Feb. 24 total loadings were 4,486,431 cars, as compared with 3,894,774 in 1933 and 4,509,992 in 1932.

Fruit Elsewhere.

CHICAGO, March 2.—Apples, $1.50@2 per bu; grapefruit, $2@3.50 per box; lemons, $4@5 per bu; oranges $2.50@4 per box.

3 STORES — 3 STORES
OLIVE TIRE CO. INC.
INLAND SALES
2701 WASHINGTON .. 3405 GRAVOIS
1350 N. KINGSHIGHWAY
BATTERIES, $2.75

WEEK'S LUMBER SUMMARY

By the Associated Press.

WASHINGTON, March 2.—The National Lumber Manufacturers' Association reported that lumber orders at 1301 mills for the week ending Feb. 24 increased 10,731,000 feet over new business for the previous week. Orders for the week ending Feb. 24 totaled 180,666,000 feet and for the previous six-day period 169,935,000 feet.

Production for the week dropped to 175,853,000 feet from the previous week's total of 180,975,000 feet while shipments increased to 169,501,000 feet from 163,254,000 feet.

WATCHES REPAIRED
AS LOW AS $1.95
CRYSTALS 30c
ALL WORK GUARANTEED
McCOY-WEBER
515 LOCUST

NO LIMIT to BARGAINS
In Webster's Greatest
WALL PAPER SALE
SPECIAL ROOM LOTS
UNUSUAL VALUE. 12 ROLLS SIDEWALL, 24 YARDS BORDER 69c
New Non-Fading Wall Papers
Latest effects, two-tone Brocades, 30-inch ROUGH Scenics, Florals for every room, sold only with borders. Tapestries, PLASTICS,
BIG ASSORTMENT AS LOW AS .... 5 Cents a Roll
WEBSTER'S 809 N. 7th St.
STORE HOURS: 9 A. M. TO 5 P. M.

UNION MAY STERN

Only at Union-May-Stern can you secure a Wage Earner's Insurance Protective Bond, which automatically cancels unpaid balance at death of wage earner.

Lounge Chair and Ottoman — $22.50 Values $14.95 — Well made. Choice of upholstery materials.
Large Chifforobes — $27.95 Values $14.95 — Roomy compartments and drawers. Mirror.
Occasional Table — $5.50 Value $3.95 — Oval style; walnut finished gumwood.
5-Piece Breakfast Set — $19.75 Value $13.95 — Solid oak. Extension Table and 4 chairs.
100-Piece Dinner Sets — $14.95 Values $9.95 — All first quality china. Beautiful patterns.
Secretary Desks — $30 Values $18.95 — Colonial style. Burl walnut finish.
9x12 Axminster Rugs — $29.75 Values $19.95 — Many beautiful, new patterns.
Heavy Tufted Mattress — $6.95 Value $4.95 — Cotton linters felt. Durable ticking.

All Stores Open Every Evening Until 9

2 Inner-Spring Mattresses for Real Comfort

Studio Couch With 2 Inner-Spring Mattresses

Regularly $29.75.. $17.95

A custom-built twin studio divan with TWO INNER-SPRING MATTRESSES and 3 pillows. Opens to full-size bed or twin beds. Limited number at this price, so come early.

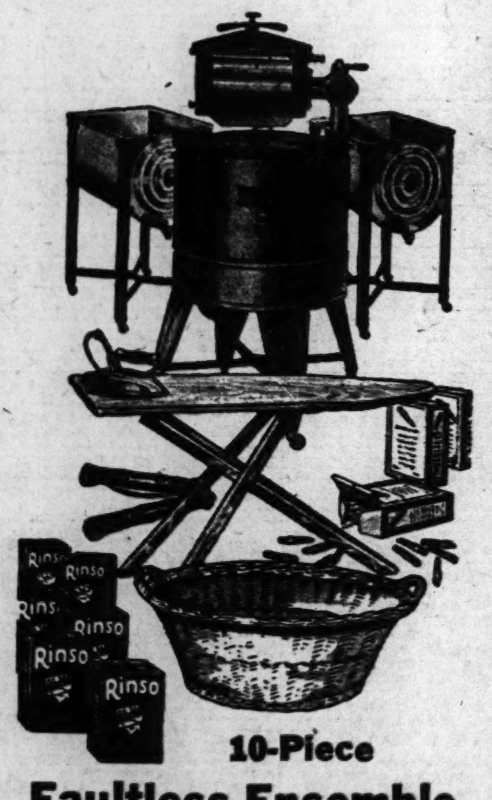

10-Piece Faultless Ensemble

All For $39.95

- Full-porcelain-tub Faultless with swinging wringer and one-piece aluminum agitator.
- 2 Enameled Drain Tubs with Easy Rolling Casters.
- Folding Ironing Board
- Iron Cord and Plug
- 100 Feet Clothesline
- 3 Pkgs. Clothes Pins
- Electric Iron
- Clothes Basket
- Supply of Rinso

Union-May-Stern Philco Trade-In Sale

Your Radio Is Out of Date. Buy a New All-Wave PHILCO in Union-May-Stern's Big Trade-In Sale

$20 TRADE-IN ALLOWANCE ON YOUR OLD RADIO WHEN YOU BUY THIS

Long-Short Wave PHILCO

Look What You Save!

LIST PRICE $89.50
ALLOWANCE $20.00

You Pay Only... $69.50

- Oversize Electro-Dynamic Speaker
- Philco Patented Full-Floating Chassis
- Illuminated Station Recording Dial
- Automatic Volume Control
- New High Efficiency Tubes
- Gets Police and Airplane Calls
- Beautiful Hand-Rubbed Walnut Cabinet

Special Trade-In Allowances On Special Furniture Models in This Sale $12.50 to $60 For Your Old Radio

Extra Liberal Trade-In Allowances on All Other Philco Models

Here's Why Union-May-Stern Are St. Louis' Largest Philco Retailers!

1. Lowest Terms and Easiest Payments!
2. Biggest Trade-In Allowance in Town!
3. Best and Most Efficient Service Department!

$1 Delivers Your PHILCO

The New PHILCO Baby Grand
The BIG Little Radio

- Gets Police Calls
- Electro-Dynamic Speaker
- Illuminated Station-Recording Dial
- New High-Efficiency Tubes
- Semi-Modern 3-Tone Walnut Cabinet

$20

$1 Delivers—Liberal Trade-In Allowance

ST. LOUIS' LARGEST PHILCO RETAILERS

$5 DELIVERS ANY OF THESE SUITES

Genuine Angora Mohair Frieze

Regular $175 Value and Worth It!

Decidedly smart looking! Quality throughout. Finest construction. Covered all over, including backs and sides, in fine Angora Mohair Frieze—the smartest of new fabrics. All new filling. High-grade spring construction. Beautiful carved rails. $99

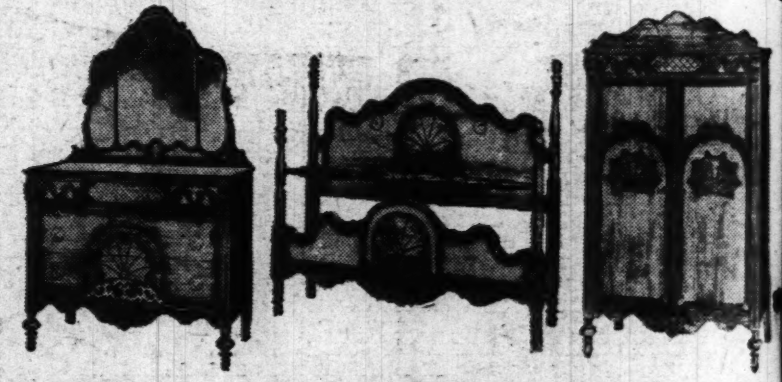

3-Piece Walnut Bedroom Suite

$89.50 Value

Three well-built pieces in walnut veneer with 3-tone Maple Overlays. Dresser and chifforobe are of generous proportions. Just one of the marvelous Bedroom Suite values offered tomorrow. Only....... $69

$79.50

2-Pc. Tapestry Bed-Davenport Suite

Here's value with a capital "V." Covering is of heavy tapestry—choice of green or rust. Davenport opens to comfortable coil-spring bed. All new filling. $59

TRADE IN YOUR OLD FURNITURE

West End: 6106-10 Bartmer, 1063-67 Hodiamont
Downtown: 1120-30 Olive St.
South Side: 2720-22 Cherokee St.
UNION-MAY-STERN
Maplewood: 7150 Manchester Ave.
Uptown: Vandeventer & Olive
Exchange Stores: Vandeventer & Olive, 616-18 Franklin Ave., 206 N. 12th St.

HUTTON GETS DIVORCE FROM MRS. M'PHERSON

Singer Declares She 'Embarrassed and Humiliated' Him—Evangelist Does Not Contest.

By the Associated Press.

LOS ANGELES, March 2.—David Hutton, singer, obtained a divorce yesterday from Mrs. Aimee Semple McPherson Hutton, Angelus Temple evangelist, on ground of mental cruelty. He said he was "humiliated and embarrassed" by her failure to support him against the attempts of Temple executives to oust him as business manager.

The evangelist's cross-complaint, charging Hutton with embarrassing her by posing for photographs with scantily clad chorus girls after their estrangement, was not heard. She dropped it two days ago and let Hutton take the divorce by default.

Hutton said his wife told him soon after their marriage that he should be business manager of her Temple but Temple officers started a campaign against him. They criticised his clothes as "too worldly," he said, but the evangelist told him they were "just jealous" because she married him.

Hutton said Miss Harriet Jordan, dean of the Temple Bible school, finally barred him from the Temple platform, while Mrs. Hutton was away on a world tour.

"I began to play the second fiddle," Hutton said. "It was even less than a second fiddle."

"Sort of third fiddle," Judge Leon Yankwich suggested.

Hutton and the evangelist were married at Yuma, Ariz., Sept. 13, 1931.

Oldest Missouri U. Alumnus.

COLUMBIA, Mo., March 2.—William A. Horner, St. Louis, is the oldest living alumnus of the University of Missouri, according to R. L. Hill, director of alumni activities. Born in Huntsville, Randolph County, in 1847, Horner was graduated from the University in 1866—68 years ago this spring. Horner is the only graduate living who was graduated while Dr. John L. Lathrop, first Missouri U. president, was in office. President Lathrop died the August following Horner's graduation.

DEWEY GRIGGS
FITZSIMMONS + GRIGGS SERVICE STATION
2327 Russell Blvd. St. Louis

"NAME YOUR OWN TEST"
—Says Dewey Griggs

"Many of our customers are commercial concerns. They check carefully with mileage tests, gallons used and miles run. And the reason they are 'regulars' here at our station is because Dixcel Lubricating Gasoline gives them the best results for the least money.

"Now, some gasolines claim quicker starting — some faster pick-up—others more mileage, but I say make all of these tests with Dixcel and you'll become a regular Dixcel user, too. Dixcel gives more mileage—protects upper cylinders—because it is scientifically lubricated. Too, Dixcel contains Tetraethyl Lead, the anti-knock fluid, yet is not sold at a premium.

"Try it today. If you don't know the location of a Dixcel Station near you, call Milton Oil Company, STerling 2211."

Be Sure to Hear the Dixcel News Parade Every Sunday, 6:15 P. M. KMOX

FROM INDEPENDENT REFINERY
BY INDEPENDENT MARKETERS
THRU INDEPENDENT STATIONS
MILTON OIL COMPANY
Distributors of Pennsylvania Tires
70 OCTANE
DIXCEL Scientifically LUBRICATED GASOLINE

T to BARGAINS
ebster's Greatest
PAPER SALE
New Non-Fading Wall Papers
Latest effects, two-tone Tapestries, Brocades, 30-inch ROUGH PLASTICS, Scenics, Florals for every room, sold only with borders.
BIG ASSORTMENT AS LOW AS .... 5 Cents a Roll
ER'S 809 N. 7th St.
URS: 9 A. M. TO 5 P. M.

d,

2 Axmin-
er Rugs
$19.95
beautiful, new

Heavy Tufted Mattress
$6.95 Value $4.95
Cotton linters felt. Durable ticking.

ERS ANY
E SUITES

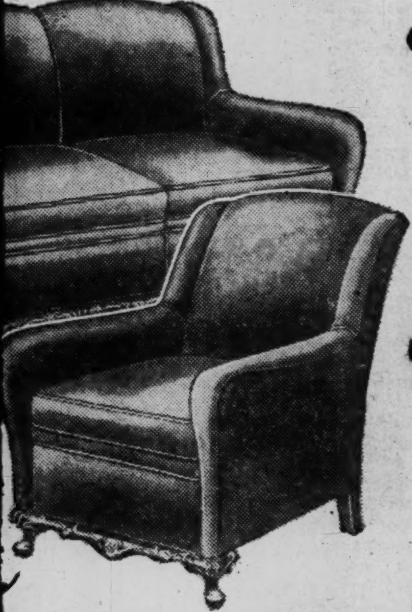

ality through-
ered all over,
fine Angora
of new fab-
grade spring
ed rails.
$99

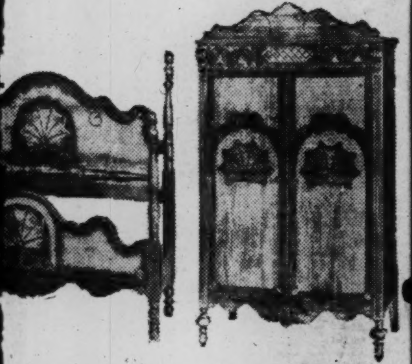

t Bedroom Suite
walnut veneer
Dresser and
proportions.
edroom Suite
nly.
$69

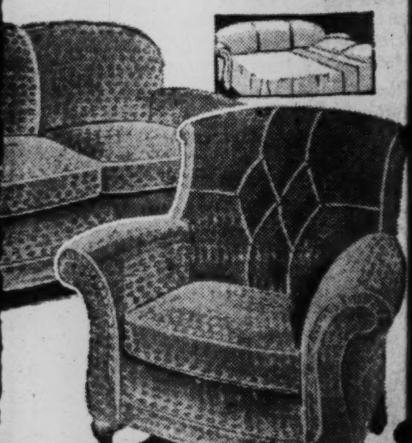

ry
Suite
"V." Cover-
oice of green
comfortable
ng.
$59
R OLD FURNITURE

od
Ave.
Olive
Exchange Stores
Vandeventer & Olive
616-18 Franklin Ave.
206 N. 12th St.

General News | ST. LOUIS POST-DISPATCH | SPORTS

PART FIVE — ST. LOUIS, FRIDAY, MARCH 2, 1934. — PAGES 1—4E

HUTTON GETS DIVORCE FROM MRS. M'PHERSON

Singer Declares She 'Embarrassed and Humiliated' Him—Evangelist Does Not Contest.

By the Associated Press.

LOS ANGELES, March 2.—David Hutton, singer, obtained a divorce yesterday from Mrs. Aimee Semple McPherson Hutton, Angelus Temple evangelist, on ground of mental cruelty. He said he was "humiliated and embarrassed" by her failure to support him against the attempts of Temple executives to oust him as business manager.

The evangelist's cross-complaint, charging Hutton with embarrassing her by posing for photographs with scantily clad chorus girls after their estrangement, was not heard. She dropped it two days ago and let Hutton take the divorce by default.

Hutton said his wife told him soon after their marriage that he should be business manager of her Temple but Temple officers started a campaign against him. They criticised his clothes as "too worldly," he said, but the evangelist told him they were "just jealous" because she married him.

Hutton said Miss Harriet Jordan, dean of the Temple Bible school, finally barred him from the Temple platform, while Mrs. Hutton was away on a world tour.

"I began to play the second fiddle," Hutton said. "It was even less than a second fiddle."

"Sort of third fiddle," Judge Leon Yankwich suggested.

Hutton and the evangelist were married at Yuma, Ariz., Sept. 13, 1931.

Oldest Missouri U. Alumnus.

COLUMBIA, Mo., March 2.—William A. Horner, St. Louis, is the oldest living alumnus of the University of Missouri, according to R. L. Hill, director of alumni activities. Born in Huntsville, Randolph County, in 1847, Horner was graduated from the University in 1866—68 years ago this spring. Horner is the only graduate living who was graduated while Dr. John L. Lathrop, first Missouri U. president, was in office. President Lathrop died the August following Horner's graduation.

DEWEY GRIGGS
FITZSIMMONS + GRIGGS SERVICE STATION
2327 Russell Blvd. St. Louis

"NAME YOUR OWN TEST"

—Says Dewey Griggs

"Many of our customers are commercial concerns. They check carefully with mileage tests, gallons used and miles run. And the reason they are 'regulars' here at our station is because Dixcel Lubricating Gasoline gives them the best results for the least money.

"Now, some gasolines claim quicker starting — some faster pick-up—others more mileage, but I say make *all* of these tests with Dixcel and you'll become a regular Dixcel user, too. Dixcel gives more mileage—protects upper cylinders—because it is scientifically lubricated. Too, Dixcel contains Tetraethyl Lead, the anti-knock fluid, yet is not sold at a premium.

"Try it today. If you don't know the location of a Dixcel Station near you, call Milton Oil Company, STerling 2211."

Be Sure to Hear the Dixcel News Parade Every Sunday, 6:15 P. M. KMOX

FROM INDEPENDENT REFINERY
BY INDEPENDENT MARKETERS
THRU INDEPENDENT STATIONS
MILTON OIL COMPANY
Distributors of Pennsylvania Tires

70 OCTANE

DIXCEL
Scientifically LUBRICATED
GASOLINE

A DYNAMIC STORE-WIDE U.S.

$500,000 SALE of

ULTRA SMART
EASTER APPAREL
at DECISIVE SAVINGS!!

★EASTER is early this year (April 1st) . . . a deposit will hold any garment in our Will Call Department

Saturday Store Hours:
8 A. M. to 9 P. M.

A DEPOSIT WILL HOLD ANY SUIT OR TOPCOAT

ANNOUNCING:

—A sale that was months in the making!

—Utilizing every ounce of the WEIL large scale merchandising power to bring to you the utmost in STYLE and QUALITY at moderate prices!

—For it Took a Faith in the Future! It Took Nearly Half a Million in CASH! It Took a Knowledge of what over 80,000 Satisfied WEIL Customers will want for Spring 1934 to prepare for such an Immense Event!

—And now we're ready for Spring 1934 in every department of this great cash apparel store . . . ready to prove to you that it IS possible to secure correctly smart apparel of unquestioned quality at a price YOU can afford to pay!

—Here are just a few of the hundreds of items featured throughout the store.

MEN'S & YOUNG MEN'S EASTER SUITS

$10.85
Stylishly tailored cheviot and cassimere Suits in the wanted plain shades as well as novelty weaves . . . accurately tailored to insure a perfect fit . . . both single and double breasted models . . . sizes 34 to 46 chest at $10.85.

$13.85
All-wool worsted and cassimere Suits in a great variety of brown, blue, tan and gray novelty weaves . . . styled in the newest single and double breasted models, and unusually well tailored . . . sizes 34 to 46 chest . . . including stouts and stubs . . . at $13.85.

$16.85
Hand-finished Suits of 14 and 15 ounce worsteds. Novelty tweeds! Flannels! Twists! and fine weave blue serge! In a wide assortment of patterns and weaves . . . plenty of extra big sizes . . . supreme values at $16.85.

$18.85
Extra fine Suits of pure wool worsteds in the staple shades as well as silk and wool mixtures and novelty weaves . . . richly hand tailored in both single and double breasted models . . . all sizes, including stouts, stubs, slims and regulars at $18.85.

MEN'S TOPCOATS

YOUNG MEN'S ALL-WOOL TWEED TOPCOATS
$11.85
Young men! Here they are! Splendidly tailored all-wool tweed Topcoats in the smart tan and gray shades . . . styled in the popular half-belt and collegiate models . . . sizes 33 to 46 chest . . . a feature value for Saturday, $11.85.

YOUNG MEN'S BELTED POLO TOPCOATS
$15.50
A hit with young men everywhere! Nifty double-breasted belted model polo coats, in the fashionable tan and gray shades . . . finely tailored and finished . . . sizes 34 to 44 chest . . . greatly underpriced at $15.50.

MEN'S PANTS

YOUNG MEN'S VARSITY SLACK MODEL PANTS
$2.95
Cleverly styled slack model Pants of all-wool worsteds, cheviots and cassimeres, in blues, browns, grays, tans and tweeds . . . 22-inch bottoms . . . side buckles, etc. . . . 28 to 36 waist at $2.95.

MEN'S ALL-WOOL SUIT PATTERN PANTS
$3.95
Actually hundreds upon hundreds of patterns to choose from . . . in all kinds of weaves—these all-wool worsted Pants are made of short lengths of fine suitings or taken from better quality suits . . . 28 to 46 waist, $3.95.

MEN'S & YOUNG MEN'S SHIRTS . . . TIES . . . HATS, Etc.

MEN'S SHIRTS OF GUARANTEED QUALITY
77¢
Full cut; collar-attached; fast color; white, blue, tan, green and grey plain color broadcloth as well as fancy printed broadcloth . . . five well known brands . . . sizes 14 to 17 at 77c —2 for $1.50.

MEN'S FINE SHIRTS OR TRACK PANTS
25¢
The shirts knit of extra quality cotton yarns or run resistant rayon; track pants are tailored of fine quality plain and fancy broadcloth as well as run resistant rayon . . . choice 25c each.

29c to 50c QUALITY NEW SPRING TIES
22¢
What a value! Over 2000 new Spring Ties in stripes, polka dots and neat figured effects as well as plain colors in both light and dark shades . . . choice 22c each or 5 for $1.

2000 MEN'S FINE SPRING TIES
44¢
A marvelous value! 2000 new Spring Ties in the wanted patterns and colorings . . . many handmade and silk tipped . . . choice 44c.

MEN'S FINE SILK HANDMADE TIES
88¢
Usual $1 to $1.25 Qualities . . . Just 300 Ties in the lot—but they're beauties! . . . all handmade of newest Spring tie silks in the most exclusive patterns . . . unusual value at 88c.

MEN'S ALL-WOOL SLEEVELESS SWEATERS
$1.00
Men's all-wool plain color sleeveless Sweaters in a new weave that is the style hit of today . . . all the popular shades, of course . . . sizes 34 to 42 at $1.

MEN'S FUR FELT SPRING HATS
$1.75
Stylish snap brim Hats of genuine Virgin fur felt in seven wanted shades of tan and gray . . . beautifully lined . . . choice $1.75.

BOYS' 2-KNICKER SUITS . . . YOUTHS' "PREP" SUITS . . . JUVENILE TOPCOATS . . . Etc.

BOYS' SPRING SUITS WITH TWO KNICKERS
$5.55
Mannishly tailored two-knicker Suits of good, sturdy, wool and wool-mixed fabrics . . . splendidly lined . . . complete with coat, vest and two pair full cut, full lined knickers (knit cuffs) . . . sizes 6 to 18 years at $5.55.

BOYS' SPRING SUITS WITH TWO KNICKERS
$7.55
Extra quality Suits of tweeds, cassimeres and twists in the bright toned tans, browns and grays that seem to be a part of Spring . . . choice of single or double breasted or pinch back models . . . both pair of knickers are full cut and come with wool knit cuffs, sizes 6 to 18 years at $7.55.

YOUTHS' "PREP" SUITS WITH TWO LONG PANTS
$9.95
$14.95 values! Newest style "Prep" Suits of good cassimeres, tweeds, cheviots and other Spring fabrics in scores of patterns . . . complete with coat, vest and two pair slack model long pants . . . sizes 12 to 20 years at $9.95.

YOUTHS' "PREP" SUITS WITH TWO LONG PANTS
$12.95
Extra quality "Prep" Suits of cassimeres, blue cheviots, tweeds, twists, flannels and velours in an immense variety of plain tans, browns, grays and blues as well as novelty weaves . . . plenty of the new pinch back and bi-swing models . . . with 2 pair Varsity long pants, 12 to 22 years, $12.95.

JUVENILE TOPCOAT AND CAP SETS
$2.95
Nifty little Topcoat Sets consisting of topcoat and Skippy cap to match . . . tailored of woolen cassimeres and tweeds in double-breasted belted models . . . sizes 3 to 10 . . . complete at $2.95.

BOYS' TWO-KNICKER BLUE CHEVIOT SUITS
$6.95
Tailored of good quality blue cheviots in plain and herringbone weaves . . . single or double breasted models . . . with two pair full golf knickers (knit cuffs) . . . sizes 6 to 18 at $6.95.

YOUTHS' "PREP" SUITS OF BLUE CHEVIOT
$9.95
With two pair Varsity long pants . . . tailored of fine quality blue cheviots in plain or herringbone weaves . . . single or double breasted models . . . sizes 10 to 20 years at $9.95.

JUVENILE ENGLISH FLAPPER SHORTS
$1.00
Values up to $1.95 . . . tailored of blue cheviots, gray and brown tweeds and solid gray, tan and brown woolens . . . full flapper style with belt to match . . . sizes 3 to 10 years . . . choice $1.

Boys' tan french model raincoats . . . sizes 8 to 20 at	$2.45
Boys' blue cheviot full golf style knickers . . . 6 to 16 at	$1.55
Boys' "Prep" long pants of cassimeres and twists at	$1.95
Boys' fancy patterned golf knickers (knit cuffs) at	$1.00
Juvenile Broadcloth wash top suits with cheviot shorts at	$1.00
All-wool tweed and cassimere "Rugby" suits with 2 shorts at	$5.55
Boys' all-wool stout suits with 2 pair knickers at	$12.95
Boys' all-wool tweed plus 4 golf knickers at	$2.75
Boys' all-wool "Prep" long pants . . . sizes 12 to 20 at	$2.85
Juvenile 3-piece tweed and flannel ensemble suits . . . 3 to 10 at	$1.95

Yes! But Have You Tried
WEIL
N. W. Cor. 8th & Washington Ave.

OPEN SATURDAY 8 A. M. to 9 P. M.

Boys' "Model" brand shirts in junior and regular sizes at	74c
Boys' "Model" brand blouses in button-on styles at	69c
Boys' 35c fancy patterned elastic cuff top hose at	25c
Boys' "V" neck sweaters in plain and contrasting shades at	$1.77
Boys' collar-attached and sport collar shirts at 2 for $1 . . . each	55c
Boys' button-on blouses at 2 for $1 . . . each	55c
Boys' 7/8-length fancy patterned sport hose with cuff top at	18c
Boys' fancy ties, including stripes, figures and checked effects at	10c
Boys' new Spring caps of tan and gray mixed woolens at	50c
Boys' all-wool sleeveless sweaters in plain colors at	79c

CARNERA FIGHTS HIS BEST BATTLE IN BEATING LOUGHRAN

PRIMO SHOWS BETTER LEFT THAN HIS RIVAL IN RETAINING TITLE

By John E. Wray.
Sports Editor of the Post-Dispatch.

MIAMI, Fla., March 2.—Tommy Loughran, the David of the prize ring, didn't bring down "Goliath" Primo Carnera, but he gave some 15,000 persons who viewed the 15-round battle in the Madison Square Garden arena here the thrill of their lives last night.

Conceding 86 pounds' weight to a world champion, Loughran, by dint of good headwork, better footwork, considerable boxing skill and the finest display of endurance and courage given in many years by a veteran boxer, managed to last the limit before the unceasing charges of his 270-pound opponent.

Although he lost the decision by a wide margin, his display of the "manly art of self-defense," considered among the forgotten arts, went a long way to making the onlookers realize that there is something to boxing besides brute force and a killing punch.

Carnera, the champion, fought the very best fight this writer has seen this cumbersome title-holder engage in. It is not exaggeration to say that he showed the public a better left hand than Loughran himself exhibited. He used his right cleverly to knock down Loughran's blows and he showed that instead of a mere mechanical poke, he is now able to either hook or jab with his left. He had Loughran baffled with it for the greater part of the fight.

Primo Won 11 Rounds.

Irrespective of the weight of their blows, Primo fairly outpointed Loughran, who was able to score only three rounds, according to this writer's tab, as against 11 for Primo, with one round even.

Although there was never a knockdown in the fight and no sign of a cut or blood on either man, the fight was really a desperate one for Loughran. There was not one moment in the fight when there seemed to be the remotest chance for him to win. Rather, it was a question how long he would be able to evade the tremendous rushes, the crushing blows delivered close in and the massive clouts to the head and body which Primo slugged in at every opportunity.

Fading rapidly in the last five rounds, Loughran's splendid generalship won him the admiration of all onlookers. For the last three rounds it appeared that he might pass out at any moment. The huge, gorilla-like Carnera, brown with Florida sun, barged madly in for the kill. Time after time he buffeted Loughran about, landing seemingly solid rights and lefts; but, like a cork drawn under momentarily, Loughran always came up for more.

Carnera Starts Fast.

Carnera began as though he wanted to catch a train. He started to pursue Loughran and make quick work of it. He poked him around the ring with his long left and rushed in to smash.

Loughran backed away, occasionally trying his left for the head and once or twice his right. The discrepancy in their height and size, and Primo's trick of leaning back out of reach made Loughran's efforts seem puny at the start. For two rounds Carnera pounced on Tommy as though he would eat him alive. And he had things all his own way, for a time.

Then Loughran shifted the attack to the body. A couple of solid thumps in the ribs made the "Big Train" grunt and look at his small opponent in pained surprise. Also, he slowed down.

8624 Fans Paid $44,500 to See Heavy Title Bout

By the Associated Press.

MIAMI, Fla., March 2.

RECORDS today showed a paid attendance of only 8624 and gross receipts of $44,598.70—a low water mark for heavyweight title fights for this century—for the 15-round Carnera-Loughran world heavyweight title bout here last night. Net receipts were listed at $39,361.60.

Loughran Confuses Title Holder With Shift in Attack From Head to Body

That was Tommy's big time. For the next three or four rounds he found occasions when, by shifting his slaps from head to body and back again he could confuse the champion. He won a couple of rounds and was evading Carnera's rushes pretty well.

Carnera then returned to his left hand. Time after time advancing, he pushed Loughran's head back to his shoulder blade with a poke of that wagon tongue left and rushed in to finish. But the wary old fox refused to be annihilated.

The appalling difference in size suggested such murderous punishment that once, in sixth or seventh round, when Tommy seemed helpless and Primo was belting him with both hands, a woman in the front row screamed and cried to "Stop him, stop him."

But the wary old veteran was far from dead. He held his own fairly well up to the tenth, although the going was very rough. Naturally Tommy had to hold some to save himself. The giant Carnera under such conditions, trying to break loose to finish his foe, shook Tommy and swung him around to break his grip—even the referee couldn't object to that. Loughran was the offender.

Crowd Starts to Yell "Foul."

The crowd in sympathy with the underdog, yelled "Foul." It also howled indignantly when Primo **seemed to grab Tommy by the neck with his left and pull him in to maul him with his right. The fact of the matter is, however, that Tommy was holding Primo's left himself and this entitled the big man to hit with his free hand. The referee declined very properly to interfere.**

As a matter of fact, Primo went out of his way to avoid giving offense. Once or twice, when he might legally have smashed his foe he refrained, looking around at the referee—and for once the crowd gave grudging approval.

Toward the tenth round the crowd began to be fearful that Loughran would be unable to last it out and "Stick it out, Tommy," was shouted on all sides.

But each round saw the Man Mountain still charging like a rhinocerous, while Loughran, with his front to the foe, was slowing down perceptibly. In the fourteenth round, Tommy was staggering. In the fifteenth round he was so near out that one ringsider besought him loudly to "Stand up, Tommy, it won't be long now."

Tommy stood up—how, probably not even he can tell. But the mauling he took from his belt to the crown of his head, will probably force him to take his rest sitting up instead of lying down for a day or two.

Champion Has Improved.

The fight proved that Carnera is becoming more proficient with each appearance. He is really no longer a mechanical fighter, but uses his head. Also, he shows improvement in all departments.

It seemed evident to ringsiders that had Carnera had real power behind his punches, Loughran would not have lasted more than four or five rounds. However, it must be remembered that very few of Carnera's blows landed on wholly unprotected territory, the foxy Loughran putting up a masterful defense.

Mr. Baer is going to have a very difficult time of it, one day, next June, if he thinks the Man Mountain can be quickly leveled by him.

The fight was a "flop" financially, the crowd refusing to spend money to see the show. The red ink total was not revealed, but there is almost no doubt that it will be sufficient to deter a repetition of the "battle of the Palms" next year.

Only $15,000 for Carnera.

Carnera's share of the receipts was not more than $15,000, the most pitiful sum paid a heavyweight world champion in years. In 1927, Gene Tunney was paid more than $900,000 and Jack Dempsey, the loser, received $450,000.

Fifteen years ago Jess Willard was paid $100,000 and as long ago as 1908, Tommy Burns received $20,000 as champion for losing to Jack Johnson.

One of the comics of the evening was furnished by boxer Joe King of Lakeland, who fought Jack Reid of Newburgh, N. Y. King looks like a large edition of the late Eddie Plank. And was he funny?

In the third round he was floored a couple of times; the last time he rolled over before rising and said to the ringsiders "How am I doing?"

In the tenth a heavy smash, just as the bell rang scattered his teeth around the canvas. He walked to his corner exclaiming "I think I'm ahead at that."

Guess what he meant.

Just before starting time of the title fight it rained. Then it eased up.

"The moon's coming out clear," a ringsider remarked.

"Well you can't say that about the promoters, "was a ringsiders' rejoinder.

That bird knew something.

Referee Shea and Judges Disagreed on Loughran's Rounds

By the Associated Press.

MIAMI, Fla., March 2.

THE three officials who decided in Primo Carnera's favor over Tommy Loughran last night each gave the champion a wide margin on points. The referee, Leo Shea, and one judge, Colin McLachlan, credited Primo with 10 rounds while the other judge, Roy Lathan, scored 12 out of 15 for the titleholder.

Shea and McLachlan each gave Loughran only one round, with four even, the former giving Tommy the second and the latter conceding him the fourth. Lathan scored the fifth, sixth and tenth for Loughran. Thus not one of the trio agreed on any one of the rounds tallied for the challenger. All united, however, with the ringsiders in giving Carnera a wide margin in the last five rounds.

Champion's Smile of Victory

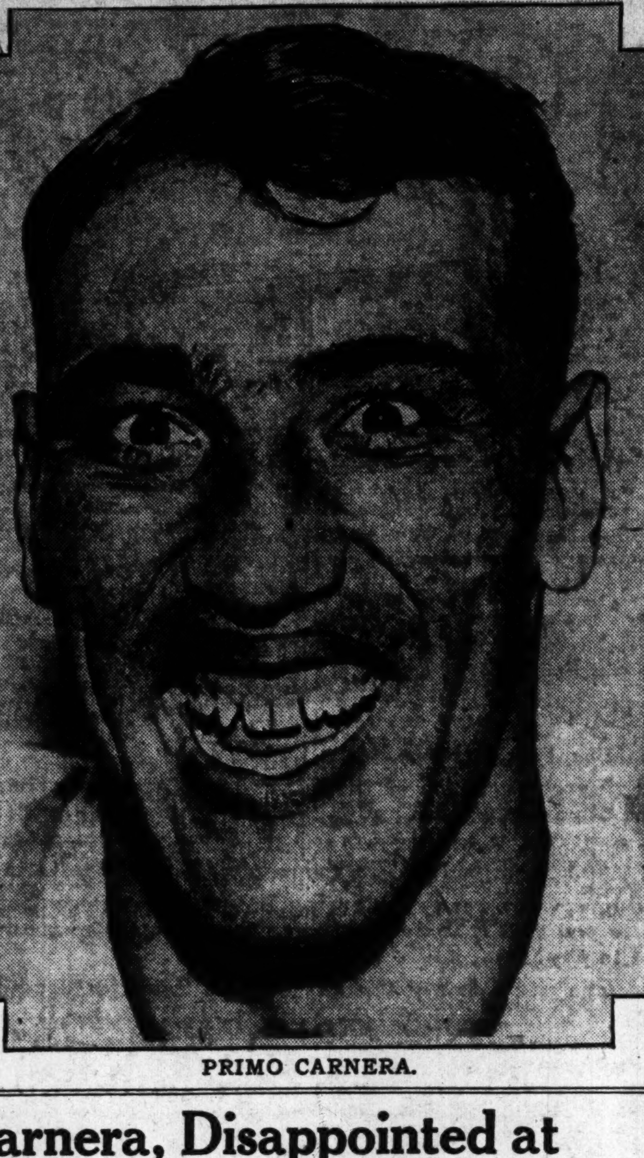

PRIMO CARNERA.

Carnera, Disappointed at Own Showing, Praises His Opponent for Game Fight

By Primo Carnera,
(World's Heavyweight Champion.)
(Copyright, 1934.)

MIAMI, Fla., March 2.—My admiration goes out to Tommy Loughran, a game little man whom I outclassed in every physical department. In all justice, however, I must state that I had more to beat than Loughran in order to retain my championship. There was the crowd, for instance. I don't blame the fans for sympathizing with Loughran. He looked so small in there with me and, besides, he's an American. Nevertheless, a partisan crowd sometimes can be harder to defeat than an opponent.

The next factor I had to beat was the referee, Leo Shea. I'm not questioning his motives. But he was swayed in his actions in favor of Loughran, even going so far as to keep telling me, "Step back, step back" from the clinches when both my hands were free. That isn't according to the boxing code.

Tommy Too Hard to Catch.

This performance hampered me a lot. It made me afraid to keep punching a lot of times when I had Loughran in distress because I felt that I might do something I would be penalized for. The result was that I made what you Americans call a "sloppy" fight. Outside of the points I have brought out, I'm afraid I have no excuse to offer.

Loughran was too hard to catch. He kept going back, back, always back, and his timing and blocking were so good that he could not be nailed cleanly with a punch. I thought I had him several times, only to find he had slipped the punch just enough to escape its full force. However, it was the man's gameness that impressed me the most.

I had him outweighed by 86 pounds and, of course, was much the stronger, yet he stood up under punishment remarkably and several times he scored with surprise punches that seemed to catch me off balance, but just when I thought he had decided to stand and trade a few punches, he would slip away and the chase would begin all over again.

Primo Is Disappointed.

I have not mentioned height as one of my advantages because it doesn't come under that head. It's often a disadvantage, as it was last night, for a shorter man, bobbing up and down, is very hard to hit. As for speed, I think I was at least Loughran's equal, although mine was forward and his backward.

However, I have said a whole lot without getting to the main point as far as I am concerned. **This, briefly, is that I was considerably disappointed with myself.** I guess what they tell me is true: I need plenty of fighting to keep my speed and timing. I'm therefore glad, in a way, that it went 15 rounds. It was the kind of work I needed in order to be right for my next fight in June.

VENZKE TO COMPETE IN TWO RACES IN COLLEGE CHAMPIONSHIP MEET

By the Associated Press.

PHILADELPHIA, March 2.—Gene Venzke, University of Pennsylvania "flyer," plans to enter both the 1500 and 3000 meter runs in the I. C. A. A. A. A. indoor meet at New York, hoping to compete again with Bill Bonthron, Princeton ace.

Entry in both events represents a victory for Venzke in a two-week discussion with Penn's veteran track coach, Lawson Robertson.

Principia Meets Hannibal Five in College Tourney

By the Associated Press.

MOBERLY, Mo., March 2.—The Trojans of Hannibal-La Grange, sporting a pair of high-scoring forwards, are the odds-on favorites in the annual Missouri Junior College Conference Basketball Tournament here tonight and tomorrow with the Principia of St. Louis as the chief "dark horse" threat.

The St. Louisans knocked off all comers up until the last few games of the regular conference season, when a lapse cost them the conference title.

Southwest Baptist of Bolivar, winner of the season title, is not entered in the tournament. The Baptists won the championship with four victories and one defeat while other members of the circuit played at least eight games each.

The conference rulers will meet here during the tournament and probably will adopt a law saying no team may claim the title hereafter unless it plays at least eight conference games.

Trenton is the only other conference team besides the Baptists which is not entered. Trenton won the tournament last season.

Hannibal depends chiefly upon Federal and Cashman, forwards, who have an average of 10½ points a game.

Pairings for the first round are: Wentworth vs. Central Wesleyan; Moberly vs. Kemper; Hannibal-La Grange vs. the Principia; Flat River vs. Jefferson City.

UNITED STATES TENNIS "PROS" DEFEAT FRENCH

By the Associated Press.

MONTREAL, March 2.—France's professional tennis aces, Henri Cochet and Martin Plaa, had a chance today, but only a slim one, to take a series from their American rivals, William T. Tilden and Ellsworth Vines. After dropping 12 straight encounters to the lanky pair from opposite sides of the United States, Cochet and Plaa broke the spell in the early hours this morning by taking a straight set doubles decision, 6—4, 6—2.

Before that Tilden had defeated Plaa, 7—9, 8—6, 6—2, 6—8, 6—4, and Vines had conquered Cochet, 6—4, 6—8, 9—7, 3—6, 6—3, to continue the string of triumphs that were unbroken in New York and Boston.

Tonight the professional aces complete their stand here with a pair of singles matches, Tilden playing Cochet and Vines facing Plaa.

The matches are played on flooring laid over the ice of the Forum with a crowd of 5000 attending.

Tilden showed plenty of stamina and power in his drives in defeating the chunky Plaa, who played a good allround game. Big Bill was occasionally caught flat-footed by Plaa's court strategy, but was able to uncork a dazzling display in every tight place. The French pro gained a 3-0 lead in the final set, only to have Tilden take the next five games with his terrific service and hard forehand drives.

Vines' cannon-ball service decided the issue in his match with Cochet, bringing the lanky Californian out of numerous difficulties at the critical moments. In the final set Cochet seemed winded and with the game score tied at three-all, Vines ran through the last three games.

GREYHOUND BREEDERS HOPE FOR LEGALIZED RACING NEXT YEAR

A campaign to effect legalization of greyhound racing in Missouri at the January, 1935, session of the State Legislature will get under way this week, to continue throughout the year, with a meeting called for Tuesday night, at 6714 Olive Street road, by the St. Louis branch for the Missouri Greyhound Breeders' Association.

The immediate effort is to interest dog racing enthusiasts in becoming associate members of the organization, which in St. Louis has about 50 members, according to C. F. Peters of 530 Donne avenue, University City, secretary.

Peters, in announcing the meeting, declared the only purpose of the association was the furtherance of dog breeding, that it has not and will not have any connection with any racing promotional interests, and that its preference for a racing bill would be one patterned after the Florida dual measure.

Tuesday's meeting will open at 8 o'clock and the cost of an associate membership is one dollar a year.

MRS. HILL ADVANCES TO FINAL ROUND IN ST. AUGUSTINE GOLF

By the Associated Press.

ST. AUGUSTINE, Fla., March 2.—Mrs. O. S. Hill of Kansas City defeated Miss Lucille Robinson, Des Moines, Ia., Western champion, 6 and 5, in their semifinal match today of the Florida East Coast women's golf championship.

In the other semifinal match, Miss Helen Hicks, Long Beach, L. I., eliminated Miss Kathleen Garnham, England's entry, 5 and 3.

Mrs. Hill meets Miss Hicks for the title in an 18-hole match tomorrow.

PEPPER MARTIN STARTS FOR CARDINALS' CAMP

By the Associated Press.

OKLAHOMA CITY, Ok., March 2.—Turning his back on literary teas, hillbilly ditties and speechmaking, John L. (Pepper) Martin headed for the Southland today and spring training with the St. Louis Cardinals in Florida.

En route, the third baseman will stop at New Orleans to pick up Tex Carleton, Cardinal hurler.

Swimming Carnival March 3.

The New England A. A. U. swimming championships for both men and women will be staged at Providence, R. I., March 3.

BASKETBALL SCORES

By the Associated Press.

COLLEGE.

Nebraska 29, St. Louis U. 25.
Davis-Elkins 67, Beckley 25.
West Virginia 39, Washington and Jefferson 36.
North Carolina 27, Virginia 18.
North Carolina State 43, South Carolina 24.
Valparaiso 43, St. Viator 31.
Evansville 58, Oakland 34.
Indiana Central 42, Franklin 32.
Millikin 36, Wesleyan (Illinois) 28.
Iowa State 37, Kansas State 16.
Rockhurst 31, St. Benedict's 28.
Missouri Valley 26, William Jewell 21.
Phillips 25, Southwestern 24.
Kansas 33, Oklahoma 26.

LOCAL.

MUNICIPAL GIRLS.

Notre Dame 22, Barretts 21.

GRANITE CITY Y. M. C. A.

Purinas 38, Commonwealths 28.
Pals 38, Lecces 12.
Carlinville 25, Wolfs 16.
Shells 34, Medora 16.

SISLER LEAGUE.

Wellston 27, Lorenskys 24.
Jennings 23, South St. Louis D. 18.
Red Buds 15, Aquinas 12 (girls).

Y. M. H. A. ELIMINATIONS.

Medics 21, Webs 17.

Lewis Suspended and Fined After He Kayoes Opponent and Referee

By Damon Kerby.

Ha ha ha! Ho ho ho! And a couple of more ha ha's! And you would still be laughing, too, if you had watched those comical clowns, the wrestlers, put on the storm scene in the Arena last night after Referee Charley Rentrop awarded Dick Shikat a victory over Fat Ed Lewis on a foul.

Lewis, none other, all 260 pounds of him, was the center of the storm, or, to be more accurate, he was the storm. His right hand was lightning and, brothers and sisters, it struck twice in the same place—on Referee Rentrop's jaw. Also it struck Rough House Nelson, who had climbed into the ring in the role of peacemaker. Before all this, it had landed on Lewis' opponent, Shikat, and that's what started all the trouble. To explain:

Lewis was not the usual Lewis during the bout. He placed himself in the villain's role almost immediately after the opening bell by slapping a headlock on Shikat and then, while holding the headlock, digging a thumb in his opponent's neck. Now Lewis often uses his thumb, but not, as a rule, openly. Against Shikat he let the referee and the crowd in on the harmless little trick. The mere stopping of a windpipe is not the worst offense seen in a rassling ring.

Thumbs Are Alright, But—

But Rentrop protested. Lewis stormed and stomped. His manner indicated that Rentrop was picking on him without justification. More warnings. Lewis asked the referee who the heck he thought he was, for Criminey sake, or words to that effect. Action was picking up, as Rentrop continued to show disapproval of Lewis' trick of thumbing his way across the ring.

Fat Ed began pitching with his right at Shikat's jaw. He had a good looking delivery (one might have been reminded of Paul Derringer if he had raised his left leg a little higher), but his control was poor. He couldn't get the pitch just where he wanted it, even though Shikat hit the floor with a bang each time Fat Ed made the delivery. Shikat did a little pitching on his own account.

To shorten the story, after three such pitches in a row by Lewis, Rentrop stopped the bout and awarded the decision to Shikat. The crowd howled and ranted. But the fun was just starting.

Lewis Drops the Referee.

Lewis swung at the referee with a right to the jaw. Rentrop dropped. Guards and others swarmed into the ring and tried to restrain Lewis. When it looked as if the storm had blown over, Lewis broke from his handlers and dropped Rentrop again with another right.

Rough House Nelson, the self-styled "expert hair puller and eye gouger," was in the ring. Lewis met him face to face and Zowie! Another right had connected, and Nelson quietly took the count from a kneeling position on the ropes.

"Nelson was in front of me, and I thought he was trying to hit me while my arms were being held," explained Lewis afterwards, in his dressing room. "I got my right loose. Nelson's jaw looked about this big," making a sweeping motion with his arms. "I let him have it."

Meanwhile a dozen guards were milling in the ring, some trying to land punches on most any favorable target. One lightweight guard attracted attention by smacking right and left without much discrimination.

Shikat Takes Care of Strack.

When the guards entered the ring, Charley Strack, a performer in an earlier bout who had been sitting at ringside, also hopped into action. He said afterwards he thought the guards, with their uniform caps, were taxi drivers. If taxi drivers could join the battling he could, too, he explained. Well, he didn't stay in there long.

Shikat encountered him inside the ropes, and Mr. Shikat promptly put a crotch hold on Mr. Strack and pitched him over the ropes. Mr. Strack landed on his best nose and thereafter watched the battle from ringside.

Spectators for once did not seem to enter into the spirit of the occasion. Of course, they enjoyed the whole show immensely, but did not take sides as they have at some events as, for instance, when Don George and Gino Garibaldi met in the same ring recently. On that occasion there were several fights in the crowd, and had the same riot taken place in the ring after the Garibaldi-George battle, there would have been, many thought, a real riot among spectators. Not so last night. It was all good "clean" fun.

Lewis Fined and Suspended.

After it was all over, Commissioner Seneca C. Taylor was asked what punishment, if any, he would inflict upon Lewis. The commissioner was then in the dressing room with Judge Robert Hall.

"I don't know just yet," answered the commissioner. He buttonholed Promoter Tom Packs and they withdrew to a corner. Shortly thereafter the commissioner said Lewis would be fined $100 and would be suspended indefinitely.

Shikat, winner of the bout, may meet Jimmy Londos here, but—wait for announcement!

6051 Attended the Show.

The crowd numbered 6051, and paid $5000.25 at the gate, according to the commission figures. City and State tax was $444.49, and Federal tax $399.04.

The main event ended after 34 minutes 23 seconds. Results of preliminaries (and it's too bad they can't be dealt with more fully): Ray Steele pinned Strack with a back body drop in 19:01; Abe Coleman used a kangaroo kick and body block to defeat Matros Kirilenko in 17:38, and Milo Steinborn, substituting for Karl Sarpolis, went to a 30-minute draw with Dick Raines. Raines and Steinborn pulled the top rope from a ringside post and with the loose rope endeavored to strangle each other.

Lewis declined to weigh in for the commission doctor. He was in poor condition, with several boils on his back and his arms.

Shortly after Lewis' defeat by Ray Steele here, Dec. 20, after which he charged Referee Rentrop with giving him a "raw deal," Big Ed appeared in a show promoted by the same Rentrop at Chattanooga. Moral, if any: Don't take your wrestling too seriously.

WRESTLING RESULTS

By the Associated Press.

TORONTO.—Jim McMillen, 222, Chicago, defeated George Zaharias, 242, Pueblo, Colo., one fall, 48:00 (one hour limit).

CAMDEN, N. J.—Ernie Dusek, Omaha, defeated Tom Alley, Australia, two out of three falls.

REDWOOD FALLS, Minn.—Bronko Nagurski, 221, International Falls, defeated Billy Evans, 215, Oklahoma City, in 28 minutes.

NEW YORK.—Sid Nabors, Dallas, Tex., defeated Sam Cordovano, New York.

KANSAS CITY, Kan.—Ben Ginsburg, Kansas City, defeated Joe Divito, New York, two falls out of three; Johnny Schoop, Racine, Wis., and Rudy Laditzi, Boston, drew; George Koverly, Los Angeles, and Hans Siebert, Holland, drew; Ed Lewis, Chicago, and Jack Spurgeon, Memphis, drew.

Carnera Should Have Been Disqualified, Loughran Says

By Tommy Loughran.

MIAMI, Fla., March 2.—I believe I should be the world's heavyweight champion today. Primo Carnera did not defeat me in the ring, last night. There is no doubt in mind but that his foul, unfair tactics throughout the 15 rounds entitled me to the decision. Nor is there any doubt in my mind that I can defeat him if we meet again.

It never occurred to me that a man could do so much fouling and not be disqualified. **He stepped on my feet. He held with one hand and hit with the other. He wrestled and he backhanded. Not in one or several rounds, mind you, but in every one. I can't see why he was given the decision after such repeated fouling.**

If his incessant fouling alone was not sufficient reason for my being given the decision, then my cleaner hitting and boxing should have done so.

Carnera never hurt we with punches. He is not a hard puncher; the only way he did hurt me was by stepping on my feet, striking with his elbow and shoulder and with rabbit punches. A torn muscle and pulled tendon in my right foot are the result of his stepping on it in one of the late rounds.

I prepared myself for Primo's tactics, but I never thought it would be necessary for me to defend myself from his fouling over so long a period.

Wants Another Chance.

I would like to meet Carnera again. There would not be another occasion like this.

He started his rough stuff in the first round. I thought there surely would be an end to it before long. The matter was thought to have been definitely settled at a meeting called for such purpose and attended by my manager, Joe Smith. That is why I cannot imagine how Carnera was permitted to go along round after round shoving, roughing, wrestling and doing all the other things that were to have been positively taboo.

It was his mauling and punching on the break that wore me down toward the finish, not the force of his punching itself. His tremendous weight advantage was quite a handicap but had he been forced to stand pat on the rules agreed upon there is no doubt but that I would have easily outpointed him.

Carnera did not hurt me at all. Aside from my right foot and the cut over my left temple there nothing to show I was in a with a man who outweighed pounds.

From now on I'll make every effort to gain another match Carnera.

NEBRASKA WINS FROM BILLIKENS BY 29-25 SCORE

LINCOLN, Neb., March 2.—The University of Nebraska's fast breaking offense was clicking with too much speed for St. Louis University last night and the Cornhusker basketball team beat the Billikens, 29 to 25.

The Cornhuskers scored the first four points and were never headed, leading 20 to 14 at the half and having a margin of three points or better throughout the second period.

During the first half, St. Louis had difficulty locating the hoop, making only three field goals. Effectiveness from the foul line, however, kept them in the running. The St. Louis five made good eight of 10 chances during the opening half and with 20 seconds to play was only 14 to 16 behind. Whittaker then connected with a long basket and Parsons dribbled in after getting the tip-off to score from beneath the hoop just as the gun sounded the intermission. These two baskets eventually proved the winning points.

A pair of fast field goals by Fash and Dirksen brought the Billikens to 19 to 22 after seven minutes of the second period. Nebraska then pulled away when Whittaker and Lunney found the basket and rolled up a lead which withstood a last minute rally on the part of the Missouri team.

The basket work of Dirksen and the floor play of Fash were bright spots in the St. Louis play. Whittaker, Lunney and Parsons stood out for Nebraska.

The box score:

NEBRASKA (29).	F.G.	F.T.	F.	ST. LOUIS U. (25).	F.G.	F.T.	F.
Whittaker f.	6	0	3	Dirkson f.	3	0	[illegible]
Luney f.	2	0	2	Cochran f.	3	4	[illegible]
Sor'sen g.	0	4	3	Fash c.	1	4	[illegible]
Mason g.	0	0	2	Hoffman c.	0	0	[illegible]
Parsons g.	4	0	1	Arenz g.	0	2	[illegible]
Wid'n g. (C)	0	1	0	Flanigan g.	0	1	[illegible]
				Frost g.	0	0	[illegible]
Totals	12	5	11	Totals	7	11	[illegible]

Referee—E. C. Quigley (St. Marys).

Pepper Signs Brown Contract

Outfielder Ray Pepper, purchased by the Browns from the Rochester club of the International League, has signed his contract and has placed it in the mail, he informed the club by wire this morning.

Now at his home in Decatur, Ala., the big outfielder informed the club he would go direct to the Browns camp, where he hopes to win a regular job in Rogers Hornsby's outfield.

NORTH CAROLINA DOG FINDS NINE BEVIES IN NATIONAL FIELD TRIAL

GRAND JUNCTION, Tenn., March 2.—Sports Peerless, little black and white setter from North Carolina, won the admiration of the gallery at the National Bird Dog championship field trials yesterday through his clean cut demonstration in a three-hour heat. His score was nine bevies.

The race of the pointer Rapid Transit, 1933 champion, was a feature of the day. Though he did not perform in championship style, the first hour, he picked up form later and made a remarkable finish. He found seven bevies.

Last night eight of the 14 dogs competing in the "world series" which carries a $1500 purse and a leg on the Bingham Trophy, had performed.

Sports Peerless was handled by his owner, L. M. Bobbitt of Winston-Salem, N. C. He was paired with Shores Carolina Jack, a pointer owned by T. C. Baily of Baltimore. Baily's entry ran an even more consistent race than Sports Peerless but his score was only four bevies. His finish was excellent.

PRO SOCCER CLUBS TO PLAY REGULAR LEAGUE CONTESTS ON SUNDAY

By the Associated Press.

Announcement was made last night by Phil Kavanaugh, secretary of the St. Louis Professional Soccer League, that it has been definitely decided that a league double-header will take place Sunday afternoon at Sportsman's Park.

Headed by Phil Riley, treasurer of the local organization, a group of soccer officials yesterday inspected the field and reported that the grounds will be in shape for play. Groundkeeper Bill Stocksieck and his assistants will start today clearing off the snow and ice.

The schedule sends the Stix, Baer & Fullers against the Andersons in the feature contest and matches the Minit Rubs with the Ben Millers in the other contest.

BIG SIX MAT TOURNEY AT MIZZOU TONIGHT

By the Associated Press.

COLUMBIA, Mo., March 2.—The sixth annual Big Six Conference wrestling tournament will be held here tonight with 45 wrestlers from conference schools competing.

Except for the University of Kansas, each school in the circuit has entered a full team of eight men. The Jayhawkers lack entrants in the 145, 165 and 175 pound classes.

GEORGE

COUNTRY DAY, IN "B" SEMIFINAL, ALSO FEATURES IN DISTRICT PLAY

FINAL GAMES

"A" DIVISION.
9 p. m.—Beaumont vs. McBride.
"B" DIVISION.
8 p. m.—Country Day vs. Ferguson.

Semifinal Results.

"A" DIVISION.
Beaumont 27, Cleveland 25.
McBride 23, Christian Brothers 21.
"B" DIVISION.
Country Day 22, Jennings 20 (two overtimes).
Ferguson 25, Wellston 23 (overtime).

Ability to come through in the pinch is what makes a hero and if ever there was a lad who earned the plaudits of basketball-minded fans, that boy is George Tuthill, whose courageous work in the semifinal round enabled Ferguson to survive and to meet Country Day for the "B" championship of the eighth annual St. Louis district high school basketball tournament tonight at the Washington University field house. An hour later Beaumont will oppose McBride for final honors in the "A" division.

In an evening replete with sensational plays as the closeness of all semifinal games testifies, for the victorious teams in all four instances won by two points, Tuthill stole the show last night at Washington University. Here is what he did (and a coach who didn't see the game said it couldn't be done): With Ferguson trailing Wellston by one point, 21 to 20, Tuthill was fouled by Kauz in the last three seconds of play. The Ferguson flash stepped up to the foul line and dropped in the neatest kind of free throw to send the game into an extra period.

And in Overtime.

In the overtime, Bud Collett put Wellston out in front again with a pair of free throws. Then Harry Mason fouled Tuthill in the act of shooting with only a minue left to play. Although it was the second time he was on the "spot," Tuthill came through by sinking both his tries in a stillness, broken by a great roar from the 1070 fans who dropped their partisanship long enough to acclaim this 19-year-old Ferguson lad. In response to the fine tribute paid by the crowd, Tuthill took the ball on a pass in the last five seconds and shot from far out in the court the goal that won the game and contributed Ferguson's third upset in the tournament.

In winning from Wellston, Ferguson's other boys, Dave Owen, Charley Parker, Joe Montrey, Charles "Piggy" Grimm and Charles "Whitey" Grimm also played stellar basketball, because they had to, to overcome the fighting Wellston team led by Collett, with nine points. Tuthill's two field goals and nine free throws, 13 points, were the most scored by any player in the semifinals.

Two Extra Periods.

It took Country Day two extra periods to submerge Jennings, 22 to 20, and to earn the right to oppose Ferguson. In that contest, one substitute, Wilbur Bruer of Jennings, missed heroic heights when his free throw in the first extra period bounced off the rim and left the count, 20-all, going into the second extra period. Another substitute, Dan Reid of Country Day, slipped in the winning goal in the last 50 seconds of play. The victory was Country Day's eighth straight.

Jennings had to come from behind to tie Country Day, after leading for three quarters, 15 to 13. With less than a minute to play and Jennings on the short end of a 20 to 18 count, Theron Bremer plopped in a field goal that forced the game to run overtime.

Speaking of heroes, George Toberman, that stalwart bespectacled son of Beaumont, pulled the game out of the fire with a tremendous heave in the waning minutes against Cleveland. It was nip-and-tuck all the way, with Cleveland taking a fourth-quarter 25 to 23 lead on goals by Horton Schneider and Russ Tongay. Adolph Uhlemeyer moved the 1933 state champions up a notch with a free throw. Then Toberman dribbled down the right side of the court, towards the south basket, threw and the ball swished through the netting, putting Beaumont out in front, 26 to 25. A short time later Bob Gerst was fouled and he made the throw count for point No. 27.

As if it were not enough to subject the fans to such three previous hair-raising contests, McBride and Christian Brothers College played off the rubber game in the Preparatory League series, with McBride coming out on top, 23 to 21, as a grand finale. The victors gained the Preparatory title by winning five games and losing one to C. B. C., so it was the end of a bitter feud last night.

Each team asked no quarter and gave none. Matters became so tense in the second half that Carl O. "Toddy" Kamp had to call on the ailing Danny O'Driscoll to stem the Brothers' rush, which had swept them in a 19-to-17 lead, going into the final seven minutes of the battle.

Gil Franck dribbled down through the C. B. C. defense for a set-up, but Lin Gorman pushed the Brothers back into the lead with a field goal. Al Gorman's goal tied the score at 23-all and with only 45 seconds left, O'Driscoll was fouled in the act of shooting. O'Driscoll's efforts were weak and he missed

GEORGE TUTHILL PUTS FERGUSON IN BASKET FINAL TONIGHT

NEBRASKA WINS FROM BILLIKENS BY 29-25 SCORE

LINCOLN, Neb., March 2.—The University of Nebraska's fast-breaking offense was clicking with too much speed for St. Louis University last night and the Cornhusker basketball team beat the Billikens, 29 to 25.

The Cornhuskers scored the first four points and were never headed, leading 20 to 14 at the half and having a margin of three points or better throughout the second period.

During the first half, St. Louis had difficulty locating the hoop, making only three field goals. Effectiveness from the foul line, however, kept them in the running. The St. Louis five made good eight of 10 chances during the opening half and with 20 seconds to play was only 14 to 16 behind. Whittaker then connected with a long basket and Parsons dribbled in after getting the tip-off to score from beneath the hoop just as the gun sounded the intermission. These two baskets eventually proved the winning points.

A pair of fast field goals by Fash and Dirksen brought the Billikens to 19 to 22 after seven minutes of the second period. Nebraska then pulled away when Whittaker and Lunney found the basket and rolled up a lead which withstood a last minute rally on the part of the Missouri team.

The basket work of Dirksen and the floor play of Fash were bright spots in the St. Louis play. Whittaker, Lunney and Parsons stood out for Nebraska.

The box score:

NEBRASKA (29).	F.G.	F.T.	T.F.	ST. LOUIS U. (25).	F.G.	F.T.	T.F.
Whittaker f.	6	0	3	Dirkson f.	3	0	[illegible]
Luney f.	2	0	2	Cochran f.	3	4	[illegible]
Sor'sen g.	0	4	3	Fash c.	1	4	[illegible]
Mason g.	0	0	2	Hoffman c.	0	0	[illegible]
Parsons g.	4	0	1	Arenz g.	0	2	[illegible]
Wid'n g. (C)	0	1	0	Flanigan g.	0	1	[illegible]
				Frost g.	0	0	[illegible]
Totals	12	5	11	Totals	7	11	[illegible]

Referee—E. C. Quigley (St. Marys).

Pepper Signs Brown Contract

Outfielder Ray Pepper, purchased by the Browns from the Rochester club of the International League has signed his contract and has placed it in the mail, he informed the club by wire this morning.

Now at his home in Decatur, Ala., the big outfielder informed the club he would go direct to the Browns camp, where he hopes to win a regular job in Rogers Hornsby's outfield.

NORTH CAROLINA DOG FINDS NINE BEVIES IN NATIONAL FIELD TRIAL

GRAND JUNCTION, Tenn., March 2.—Sports Peerless, little black and white setter from North Carolina, won the admiration of the gallery at the National Bird Dog championship field trials yesterday through his clean cut demonstration in the three-hour heat. His score was nine bevies.

The race of the pointer Rapid Transit, 1933 champion, was a feature of the day. Though he did not perform in championship style, the first hour, he picked up form later and made a remarkable finish. He found seven bevies.

Last night eight of the 14 dogs competing in the "world series" which carries a $1500 purse and a leg on the Bingham Trophy, had performed.

Sports Peerless was handled by his owner, L. M. Bobbitt of Winston-Salem, N. C. He was paired with Shores Carolina Jack, a pointer owned by T. C. Baily of Baltimore. Baily's entry ran an even more consistent race than Sports Peerless, but his score was only four bevies. His finish was excellent.

PRO SOCCER CLUBS TO PLAY REGULAR LEAGUE CONTESTS ON SUNDAY

By the Associated Press.

Announcement was made last night by Phil Kavanaugh, secretary of the St. Louis Professional Soccer League, that it has been definitely decided that a league double-header will take place Sunday afternoon at Sportsman's Park.

Headed by Phil Riley, treasurer of the local organization, a group of soccer officials yesterday inspected the field and reported that the grounds will be in shape for play. Groundkeeper Bill Stocksieck and his assistants will start today clearing off the snow and ice.

The schedule sends the Stix, Baer & Fullers against the Andersons in the feature contest and matches the Minit Rubs with the Ben Millers in the other contest.

BIG SIX MAT TOURNEY AT MIZZOU TONIGHT

By the Associated Press.

COLUMBIA, Mo., March 2.—The sixth annual Big Six Conference wrestling tournament will begin here tonight with 45 wrestlers from conference schools competing.

Except for the University of Kansas, each school in the circuit has entered a full team of eight men. The Jayhawkers lack entrants in the 145, 165 and 175 pound classes.

cut over my left temple there was nothing to show I was in a fight with a man who outweighed me ... pounds.

From now on I'll make every effort to gain another match with Carnera.

COUNTRY DAY, IN "B" SEMIFINAL, ALSO FEATURES IN DISTRICT PLAY

FINAL GAMES

"A" DIVISION.
9 p. m.—Beaumont vs. McBride.
"B" DIVISION.
8 p. m.—Country Day vs. Ferguson.

Semifinal Results.

"A" DIVISION.
Beaumont 27, Cleveland 25.
McBride 23, Christian Brothers 21.
"B" DIVISION.
Country Day 22, Jennings 20 (two overtimes).
Ferguson 25, Wellston 23 (overtime).

Ability to come through in the pinch is what makes a hero and if ever there was a lad who earned the plaudits of basketball-minded fans, that boy is George Tuthill, whose courageous work in the semifinal round enabled Ferguson to survive and to meet Country Day for the "B" championship of the eighth annual St. Louis district high school basketball tournament tonight at the Washington University field house. An hour later Beaumont will oppose McBride for final honors in the "A" division.

In an evening replete with sensational plays as the closeness of all semifinal games testifies, for the victorious teams in all four instances won by two points, Tuthill stole the show last night at Washington University. Here is what he did (and a coach who didn't see the game said it couldn't be done): With Ferguson trailing Wellston by one point, 21 to 20, Tuthill was fouled by Kauz in the last three seconds of play. The Ferguson flash stepped up to the foul line and dropped in the neatest kind of free throw to send the game into an extra period.

And in Overtime.

In the overtime, Bud Collett put Wellston out in front again with a pair of free throws. Then Harry Mason fouled Tuthill in the act of shooting with only a minue left to play. Although it was the second time he was on the "spot," Tuthill came through by sinking both his tries in a stillness, broken by a great roar from the 1070 fans who dropped their partisanship long enough to acclaim this 19-year-old Ferguson lad. In response to the fine tribute paid by the crowd, Tuthill took the ball on a pass in the last five seconds and shot from far out in the court the goal that won the game and contributed Ferguson's third upset in the tournament.

In winning from Wellston, Ferguson's other boys, Dave Owen, Charley Parker, Joe Montrey, Charles "Piggy" Grimm and Charles "Whitey" Grimm also played stellar basketball, because they had to, to overcome the fighting Wellston team led by Collett, with nine points. Tuthill's two field goals and nine free throws, 13 points, were the most scored by any player in the semifinals.

Two Extra Periods.

It took Country Day two extra periods to submerge Jennings, 22 to 20, and to earn the right to oppose Ferguson. In that contest, one substitute, Wilbur Bruer of Jennings, missed heroic heights when his free throw in the first extra period bounced off the rim and left the count, 20-all, going into the second extra period. Another substitute, Dan Reid of Country Day, slipped in the winning goal in the last 50 seconds of play. The victory was Country Day's eighth straight.

Jennings had to come from behind to tie Country Day, after leading for three quarters, 15 to 13. With less than a minute to play and Jennings on the short end of a 20 to 18 count, Theron Bremer plopped in a field goal that forced the game to run overtime.

Speaking of heroes, George Toberman, that stalwart bespectacled son of Beaumont, pulled the game out of the fire with a tremendous heave in the waning minutes against Cleveland. It was nip-and-tuck all the way, with Cleveland taking a fourth-quarter 25 to 23 lead on goals by Horton Schneider and Russ Tongay. Adolph Uhlemeyer moved the 1933 state champions up a notch with a free throw. Then Toberman dribbled down the right side of the court, towards the south basket, threw and the ball swished through the netting, putting Beaumont out in front, 26 to 25. A short time later Bob Gerst was fouled and he made the throw count for point No. 27.

As if it were not enough to subject the fans to such three previous hair-raising contests, McBride and Christian Brothers College played off the rubber game in the Preparatory League series, with McBride coming out on top, 23 to 21, as a grand finale. The victors gained the Preparatory title by winning five games and losing one to C. B. C., so it was the end of a bitter feud last night.

Each team asked no quarter and gave none. Matters became so tense in the second half that Carl O. "Toddy" Kamp had to call on the ailing Danny O'Driscoll to stem the Brothers' rush, which had swept them in a 19-to-17 lead, going into the final seven minutes of the battle.

Gil Franck dribbled down through the C. B. C. defense for a set-up, but Lin Gorman pushed the Brothers back into the lead with a field goal. Al Gorman's goal tied the score at 23-all and with only 45 seconds left, O'Driscoll was fouled in the act of shooting. O'Driscoll's efforts were weak and he missed both of the tries, but recovered the ball after a scrimmage under the basket to toss in the goal that spelled victory.

Before the semifinals pass into history, such players as Ed Ernst of Country Day, Jim Marfia of Jennings, Bob Gerst of Beaumont, Horton Schneider and Tom Vanderford of Cleveland, Dan O'Sullivan of C. B. C. and Bob O'Connor of McBride should come in for special mention.

The question in every one's mind is, which teams will be sent to the State tournament at Columbia next week? According to Carl Burris, secretary of the Missouri State High School Athletic Association, if it is at all possible, five teams will be sent from this district. Those which are receiving strong consideration are Maplewood, University City, Country Day, McBride, Christian Brothers, Beaumont and Cleveland.

THE BOX SCORES

McBRIDE (23).	F.G.	F.T.	T.F.	C. B. C. (21).	F.G.	F.T.	T.F.
Gromacki f.	1	1	2	Wrobel f.	2	2	1
A. Gorman f.	1	1	1	Crane f.	0	0	0
Humphries c.	1	0	0	L. Gorman f.	2	1	1
O'Dr'coll c.	1	1	2	Donahue f.	1	0	0
O'Connor g.	3	1	3	O'Sul'van f.	3	0	3
Franck g.	2	1	1	Hart g.	0	0	1
				King g.	1	0	3
Totals	9	5	9	Totals	9	3	9

Officials—Van Reen and Newsom.

SCORE BY PERIODS.

Team.	1	2	3	4
McBride	7	8	2	6—23
C. B. C.	5	10	4	2—21

BEAUMONT (27).	F.G.	F.T.	T.F.	CLEVELAND (25).	F.G.	F.T.	T.F.
Uhle'yer f.	3	1	1	De Greeff f.	2	1	2
Kamper f.	3	1	2	Tongay f.	2	2	2
Keris f.	0	0	0	V'derford c.	1	0	4
Gerst c.	4	1	2	Sch'man c.	0	0	0
Schwenk g.	0	2	3	Schneider g.	4	1	1
Tober'n g.	1	0	1	Reiter g.	1	1	1
Totals	11	5	9	Totals	10	5	10

Officials—Linnemeyer and Newsom.

SCORE BY PERIODS.

Team.	1	2	3	4
Beaumont	6	6	9	6—27
Cleveland	3	9	8	5—25

FERGUSON (25).	F.G.	F.T.	T.F.	WELLSTON (23).	F.G.	F.T.	T.F.
Owen f.	2	0	4	R. Smith f.	2	1	3
Parker f.	0	0	2	Lowe f.	2	1	4
Montrey f.	0	1	1	A. Smith f.	0	0	0
P. Grimm c.	2	2	3	Mason c.	1	0	4
Tuthill g.	2	9	3	Siland c.	0	0	0
W. Grimm g.	0	1	3	Kauz g.	0	2	4
				Hogan g.	0	0	1
Totals	6	13	16	Collett g.	1	7	0
				Totals	6	11	16

Officials Newsom and Van Reed.

SCORE BY PERIODS.

Team.	1	2	3	4	E. P.
Ferguson	3	6	4	8	4—25
Wellston	3	3	9	6	2—23

COUNTRY DAY (22).	F.G.	F.T.	T.F.	JENNINGS (20).	F.G.	F.T.	T.F.
Stephens f.	1	2	1	B'ggeman f.	2	2	3
Ernst f.	4	1	4	Piazza f.	1	1	1
Jamison c.	0	2	3	K'meyer c.	1	0	4
Reid c.	1	0	0	Bruer c.	0	0	0
Lord g.	0	1	1	Bremer g.	1	0	0
Taylor g.	1	2	3	Marfia g.	3	1	4
				Dauber g.	0	0	0
Totals	7	8	12	Totals	8	4	12

Officials—Van Reen and Linnemeyer.

SCORE BY PERIODS.

Team.	1	2	3	4	1E.	2E.
Country Day	3	5	5	7	0	2—22
Jennings	4	6	5	5	0	0—20

Browns' New Trainer

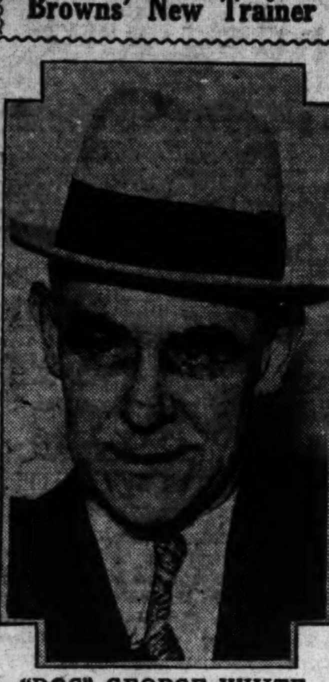

"DOC" GEORGE WHITE.

East Side Fives In Final League Games Tonight

The Collinsville Kahoks are hopeful that history will not repeat itself. Last year Collinsville was forced to a tie for the championship in the Southwestern Illinois High School basketball race and much the same situation faces the Kahoks when they meet Belleville in one of the four final games on the East Side tonight.

Collinsville is a game ahead of Granite City's Happy Warriors and a defeat for Collinsville coupled with a victory for Granite City over Edwardsville will leave the two schools in a deadlock. There was no playoff for the title last year and there will be none this year.

Collinsville, in winning 11 of 13 league contests, has totaled 342 points against their opponents' 208, while Granite City, taking 10 out of 13, has totaled 377 points against 321.

In the other game, East St. Louis entertains Alton, while Madison is host to Wood River.

DECIDES FIGHTER IS WORTHY TO APPEAR IN LOS ANGELES RING

LOS ANGELES, March 2.—California's Athletic Commission inspectors yesterday decided Eddie Cerba, Mexican welterweight, is a worthy opponent for Cederino Garcia, the Filipino he meets here Tuesday night in a 10-round bout.

The Mexican showed speed and boxing ability in the gymnasium but appeared to be slightly overweight. He promised, however, to go into the ring at 147 pounds or less.

Frisch Says All He Expects of Players Is "To Play Their Best"

By W. J. McGoogan.

Things are humming around the offices of St. Louis' two major league baseball clubs today on the eve of departure for training camps in Florida of groups from each.

Attended McGraw Funeral.

Frisch delayed his departure from New York to attend the funeral of John McGraw, former manager of the New York Giants, under whom Frisch broke into the big league and to whom Frisch attributes much of his success.

In fact, Frank earned the nickname of John McGraw Jr. from some of his players last year due to the iron disciplinary fist which he wielded during his short term in charge of the club. And there was some worry on the part of Cardinal fans that Frank's influence might be diminished because of resentment by some of the men on the team.

However, Frisch said that it is rather a difficult matter to take control of a major-league club the last month of the season, that whatever little trouble may have cropped up was merely due to the change in leaders and that a new season is coming.

"All I will ask of any of my players is to do his best," Frank remarked, "that's all any of us can ask. We will have only the usual sound rules in effect that are in effect on other teams. There will be a time for the players to go to bed and another time for them to get up. But that's only common sense.

"Who are the players who have stayed in the game a long time? Those who have taken care of themselves, either of their own accord or on the orders of a manager.

"Sometimes we thought we had it tough playing under McGraw. He wouldn't stand for any nonsense and we were checked into our hotel at night. But Bill Terry and I were talking over that very thing at Mac's funeral and we decided that perhaps the very reason we have stayed in the game so long was that he was so strict with us.

"You can always tell on the ball field the fellows who are taking care of themselves and those who are not.

Believes in Running.

"I believe the greatest thing in the conditioning of a player is running. This will be my sixteenth major league training trip and that first jaunt around the park gets tougher every year but I plan to do plenty of running. If an athlete's legs are in condition, naturally his wind will be good, then his arms will be in shape and generally he will be ready to do his best.

"So I plan plenty of running for the boys at training camp, but aside from that we probably will go through only the usual spring routine.

"We will have a good hard-hitting team. Of course, this is no time to talk of prospects for an injury or two could upset everything. But I believe we will do well. It will be a tough fight this year. Several of the clubs have strengthened considerably since the close of last season and they will all be in there battling.

"I saw Gelbert in the East this winter and the injury to his leg has been improving remarkably. He is in Florida now and he wrote me recently that he thought he would be able to put on a uniform by March 15. If that is so it will be great. When I saw the wound it was still open but healing nicely.

"I don't like to talk about any of the players, but I believe that Pepper Martin can be developed into a great third baseman, not just a good one. He had a fine year in 1933, and I look for him to do even better this season."

A Bit Overweight.

Frisch is a little heavy now, weighing about 185 pounds, but he said, that in going back over the record books he noticed that all of his good years were years when he went to camp a little heavy. He stayed at his home in New York all winter, but up to a month ago played considerable handball and his weight was down to 170 pounds. But the minute he stopped that exercise he began to put on weight.

Frank Frisch, manager of the Cardinals, will depart with a small squad of players tomorrow evening for Bradenton. Included in the party tary Clarence Lloyd.

Oscar Melillo, star second baseman of the Browns, signed his contract yesterday. The Browns are in pretty good condition so far as contracts go. Melillo said he has been enjoying good health and is ready for the start of the training grind. He has played eight successive seasons with the Browns, and during the last three campaigns has played in 154 games a season. He hopes to play at least two more seasons with the Browns to round out his 10 years with one team.

Averill, Indians' Outfield Star, Joins Holdouts

CLEVELAND, O., March 2.

EARL AVERILL, slugging outfielder for the Indians, became a holdout yesterday.

Averill received his contract from Manager Billy Evans and immediately handed it back. "It's too much of a cut, Billy," he said.

Averill thus joined Pitcher Wesley Ferrell, whose unsigned contract came back in the mail. The Indians have only seven players signed for the season, counting Frank Pytlak, catcher, who signed yesterday. None will be labelled official holdouts unless they fail to show up at the Indians' training camp in New Orleans by midnight, March 11.

Parks to Oppose Earl Taylor on Coliseum Card

Only the six-round opener remained to be filled today with the announcement by Matchmaker Eddie Byrne that he had signed Joey Parks and Earl Taylor, a pair of St. Louis middleweights, to trade punches in the eight-round second preliminary of the Jackson Johnson Jr. American Legion Post's boxing card at the Coliseum next Wednesday night.

The semiwindup was closed late yesterday when Pietro Corri of New York accepted terms to meet Babe Davis, young Jewish heavyweight of St. Louis, who has shown promise here in the past. Like the main event, which brings together Al Stillman and Natie Brown, the semiwindup is scheduled to go 10 rounds. Incidentally, Brown sent in his signed contract for the bout yesterday.

A seasoned fighter, Corri will be stepping down from the windup division for the first time in a long spell when he squares off with Davis next Wednesday night. The Austrian, who now makes New York his home, has been fighting some of the best men in his division. Among his well known foes are Stillman himself, the late Young Stribling, Babe Hunt and Isidora Castanaga. Corri trained Max Schmeling for his fight with Steve Hamas.

Tickets for the show went on sale yesterday at three places. Ranging in prices from 40 cents to $2.20, they may be obtained at the Coliseum box office, at Skobel's Gymnasium, 3945 Olive street, and at the National A. A. Gymnasium, Sixth and Pine streets.

WAGNER ELECTRIC SIX TO PLAY PINE STREET Y. TEAM AT VOLLEYBALL

The Wagner Electric sextet with a strengthened lineup is scheduled to meet the Pine Street Y. M. C. A. team in a volleyball match tomorrow afternoon in the gymnasium of the Pine Street Y. The team winning three games out of five will win the match. The Wagners lost a closely contested match Saturday, but Capt. Halter of the Electric Six, is counting on added strength to beat the Pine Street Y. sextet.

In the Wagner lineup are Lynn, Wagner, Daily, Bueker, Scheffing, Thimic and Halter (captain). Hall, Thompson, Pearson, Dabbs, Goins, Harris, Smith and Brown compose the Pine Street team. No admission will be charged.

CENTRAL CATHOLIC OF E. ST. LOUIS WINS IN STATE OPENER

By the Associated Press.

JACKSONVILLE, Ill., March 2.—Central Catholic of East St. Louis won the opening game in the Catholic High School League's State basketball tournament here today, defeating St. Patrick's of Kankakee, 22 to 17.

Panzer Revives Track Meet.

Panzer College will revive the national interscholastic indoor track and field games in Newark this year. The meet formerly was sponsored by the Newark Athletic Club. The date for the meet is Feb. 17.

WESTERN A. A. U. SPONSORS MEN'S BASKET TOURNEY

Acceding to a strong demand for such an event, the Western A. A. U. has decided to sponsor a men's basketball tournament, limited to A. A. U. members. Present plans call for the teournament to start March 7 and continue throughout the 10th and 11th, depending upon the number of entries. Games will be played at Sherman Park Community Center.

All teams in the Western A. A. U. territory, including the St. Louis district and some towns in Arkansas and Illinois, will be eligible providing every player is registered with the Union. A team entry fee of $10 is specified, this to be refunded by giving each team 40 tickets, priced at 25 cents each. All money earned will go into a special basketball fund and will be used to defray the expense of sending the winning team to the National A. A. U. tournament at Kansas City.

Tournament officials will be selected by President Gevecker of the Western District and these officials will choose the referees.

Invitations to compete will be sent teams in the Muny Association, Sisler League, St. Louis Basketball Association, Sunday School League and independent organizations. Ten players will be permitted each entry.

Entries may be filed with Miss Bee Widdicombe, National Boxing Tournament Office, Arcade Building, 809 Pine street, and entries will close Monday, March 5, at 5 p. m., the first 32 team-entries to constitute the field.

The committee in charge will consist of Toddy Kamp, chairman; Al Fleishman, superintendent of recreation, Charley Nelson, Joe Miller of the Sunday School League and President Gevecker.

RED BIRDS WIN FROM AQUINAS QUINTET IN SISLER LEAGUE GAME

The Red Birds went into first place in the girls' division of the Sisler basketball league, defeating the Aquinas, 15 to 12, at the Coliseum last night. It was the Red Birds' second victory over their rivals this season. In only the final quarter did the Aquinas have the advantage. Katherine Dueker scored three field goals for the winners.

The Wellstons gained their twelfth consecutive victory in men's division No. 1, defeating the Zorenskys, 27 to 24. Bick and Panos each scored three field goals for the winners, while Duncan counted nine points for the losers. In Division No. 2 the Jennings five won from the South St. Louis Dairies, 23 to 18.

In tonight's games, beginning at 7:30 o'clock, the Jennings play the Naval Reserves; Red Birds oppose the Liebersteins and Zorenskys meet the Herkert-Meisels.

BAER CONFIDENT HE CAN STOP CHAMPION

By the Associated Press.

SAN FRANCISCO, March 2.—Max Baer of California now feels certain he can knock out Primo Carnera in 15 rounds if he gets the chance.

The former Livermore butcher boy so declared last night on learning Carnera had defeated Tommy Loughran.

"Is that the best Carnera can do?" Baer declared as the fight ended. "He ought to go out and get a reputation for himself if he wants to fight me.

"The idea! Carnera letting a man who is 86 pounds lighter, go 15 rounds! Ridiculous!

"If I can't lay him flat in 15 rounds, after that exhibition in Florida, then I'll quit and go to ranching."

As an opponent for his next fight Baer said he "naturally favors Carnera because he holds the title." He said, however, that if such a match cannot be arranged he may fight Steve Hamas in New York in June at the Yankee Stadium, with Jack Dempsey as the promoter.

CANZONERI WINS FROM NEBO AT KANSAS CITY

By the Associated Press.

KANSAS CITY, Mo., March 2.—Tony Canzoneri, New York, former lightweight and junior welterweight champion, won a 12-round decision from Pete Nebo, 137-pounder from Key West, Fla., here last night. Canzoneri weighed 135.

"A Delightful Place to Dine"
Special Lunch for Recovery Day Shoppers
SOUP—MEAT or FISH ENTREE, 2 VEGETABLES, DESSERT, COFFEE 40c
BISMARCK CAFE
Wines and Liquors Served With Meals
416 N. 12TH ST. Opposite Jefferson Hotel

SPORT SALAD

by L. C. Davis

Just the Same.

THE experts try to tell us what's
the proper way to stoke,
But the smoke goes up the
chimney just the same.
If we follow their instructions there
will be no pall of smoke,
But the smoke goes up the chimney just the same.
If consumers knew the secret of the
way to shovel coal,
The smoke from out the chimney in
a cloud would never roll,
But on stokers who have tried it
the effect was rather droll,
For the smoke went up the chimney just the same.

Y're Out.

'Count Who Shot Dog Gets 10 Days.'
And freedom shrieked in anguish
when
The Count went down for the count
of 10.

In a magazine article, Bill Brown, one time boxer, wrestler, referee, promoter and now head of the New York State Athletic Commission, says it would be impossible for a wrestler to pick up a big guy and give him what is laughingly called the airplane spin if the other guy didn't want him to. Nevertheless, it is being done in the best circles.

Lew Fonseca says there is no telling how far Rogers Hornsby will take the Browns. Thanks, Lew. If he takes 'em as far as Pennantville we hope the White Sox will be right behind them.

As Usual.

The North wind doth blow
And we shall have snow
And what will the rookie do then,
Poor thing!
His name he will sign
On the old dotted line
With his trusty old salary wing
Poor thing!

When the five-day week goes into general effect, we can begin to blow in all that daylight we've been saving.

When Denny Shute won the Gasparilla open we take it he celebrated by opening a bottle of Gasparilla.

Just to show what he thought of that championship affair between Primo and Laughran, Jupiter Pluvius stopped 'em both in the same ring Wednesday night.

Bob Fitzsimmons was the only fighter who ever won the championship in three classes at the same time. But Bob was in a class by himself.

Maybe Bill Terry had that picture of himself pushing a roller over the diamond at Miami Beach taken to suggest to the other clubs what is going to happen to them.

Joe Savoldi protests the barring of the drop-kick in wrestling by the Illinois Commission. Joe says the ruling handicaps him and he thinks he has a kick coming.

"Tulsa Baseball Club Leases Park for $1."

Not bad, even if it's a boloney dollar.

"Wisecracking Judge Rebuked on Appeal."

Guess he thought if Solomon could make wise cracks any judge could.

Those selective-service-non-transferable busses are fine for those who can reach their destination without changing cars; but as this is not printed on asbestos paper, we must refrain from saying what the Kingshighway bus riders think of them.

FLYERS OPPOSE OKLAHOMA CITY TEAM TONIGHT

Special to the Post-Dispatch.

OKLAHOMA CITY, Ok., March 2.—After taking the measure of the first place Greyhounds in Kansas City, 1 to 0, last Tuesday night, Coach Al Hughes' St. Louis Flyers oppose the Warriors, here tonight.

The victory over Kansas City enabled the Mound Cityans to move within two games of the leaders in the American Hockey Association standings. The Flyers' winning spurt has seen them win eight of their last 10 matches, with one of the contests resulting in a tie and the other in a setback.

Hughes will start Rollie Huard, center, and Pete Palangio and Ken Dunfield, wingman, on the scoring line, and, as usual, have Joe Matte and Leo Carbol on the defense and Mickey Murray in goal.

The Flyers will invade Tulsa for a match tomorrow night before returning to St. Louis to play Oklahoma City at the Arena Sunday night. Doc Wainwright, owner, who is accompanying the team, announced there will be a match in St. Louis next Tuesday night between Tulsa and the Flyers.

Roller Game Tonight.

The Airdales will meet the Italics in the regular Friday night game of the Lorelei rolling skating basketball league, tonight at 10:30. It will be the first game of the season for the Airdales. The Italics are tied for second place in the conference standings with the Blackhawks, each having lost one game and won one.

3 STORES OLIVE TIRE CO. INC. 3 STORES
INLAND SALES
2701 WASHINGTON . . 3405 GRAVOIS
1350 N. KINGSHIGHWAY
BATTERIES, $2.75

No down payment
PAY AS YOU RIDE
TERMS TO FIT YOUR PURSE

TAKE ADVANTAGE OF PRESENT LOW PRICES

● Equip your car with safe reliable Goodyears, a new battery, new spark plugs, floor mat, fan-belt or whatever you need ... buy guaranteed quality ... pay in small sums to suit your convenience. *Use your credit.*

• • • Open a Convenient Payment Account With Us

Prest-O-Lite Long-Life BATTERIES
13-Plate Anchor $5.50
13-Plate Mercury $7.35
and your old battery

AUTO RADIO Installed 6-Tube Super Het. $33.45
SPARK PLUGS Goodyear Each in Sets 58c
FLOOR MATS Goodyear From $1.25
TOP DRESSED Two coats, Any Car 59c

GOODYEAR SERVICE INCORPORATED
Geo. H. Kemmerer, Gen. Mgr.
2843 WASHINGTON BOULEVARD JE. 2312 Open Till 6 P. M.
1721 DELMAR BOULEVARD CH. 4448 Never Closes

THE BIGGEST LIQUOR VALUES IN TOWN!
ONLY WELL-KNOWN ADVERTISED BRANDS. KNOW WHAT YOU GET.
We Do Not Offer Premiums—Our Prices and Integrity Bring You Back!

Frankfort Distillery Blends Pints
PAUL JONES, $1.32
FOUR ROSES, $1.38
ANTIQUE, $1.42

POPULAR STRAIGHT WHISKIES
CRAB ORCHARD or SHIPPING PORT 98c PINT
GIN Hiram Walker Fifth . . $1.27
ALCOHOL 190 Proof, Pint 98c

BOTTLED IN BOND
CHOICE $2.95 PINT
OLD CROW GRANDAD
OLD TAYLOR HILL & HILL
ATHERTON CHICKEN COCK
GOLDEN WEDDING
PLYMOUTH ROCK

PROMPT ATTENTION TO MAIL ORDERS. SPECIAL PRICES ON CASE LOTS.
WILSON LIQUOR CO.
1024 LOCUST GA. 3557
Mr. E. C. Wirtel offers his expert knowledge of mixing drinks and cocktails. Phone or drop in for a chat.
OPEN TO 10 P. M.—SATURDAY TO MIDNIGHT

IRISH CHAMPION OFFERS FOREIGN THREAT IN DERBY

By the Associated Press.

LOUISVILLE, Ky., March 3.—Reports from the East indicate there will be an international angle to the $30,000 added Kentucky Derby to be run May 5 at Churchill Downs. Jim Healy, trainer of Mrs. John Hay Whitney's stable, is said to regard the Irish colt, The Immortal, even more highly than he does Mrs. Whitney's Singing Wood.

The Immortal was the two-year-old champion of Ireland last year.

Conditions of Stakes.

In addition to the Derby the stake blanks include the Kentucky Oaks and the Clark Handicap, which are as old as the Derby, and the Bashford Manor Stakes, which will be run for the thirty-third time. The conditions of these fixtures follow:

Kentucky Derby, for three-year-olds. By subscription of $25 each; $300 additional to start; $30,000 added, of which $5000 goes to second, $2500 to third, $1000 to fourth. Acceptances are to be named through the entry box the day before the race at the usual time of closing. One mile and one-quarter.

Kentucky Oaks, for three-year-old fillies. By subscription of $5 each; $50 additional to start; $2500 added, of which $500 goes to second, $250 to third, $125 to fourth. Non-winners of a three-year-old race of the value of $3500 allowed five pounds; maidens, 12 pounds. Acceptances are to be named through the entry box the day before the race at the usual time of closing. One mile and one-eighth.

Clark Handicap.

Clark Handicap, for three-year-olds and upward. By subscription of $5 each; $50 additional to start; $2500 added, of which $500 goes to second, $250 to third, $125 to fourth. Weights will be announced five days before the race. Winners of $2500 after announcement of weights three pounds extra. One mile and one-sixteenth.

Bashford Manor Stakes, for two-year-olds. By subscription of $5 each; $50 additional to start; $2500 added, of which $500 goes to second, $250 to third and $125 to fourth. Winners of a sweepstakes to carry three pounds; of two sweepstakes, five pounds extra. Maidens allowed five pounds. Five furlongs.

Girls Play Tie Game.

A basketball game between the John Burroughs and the Principia junior girls' teams resulted in a 17-to-17 tie. The game was played on the Burroughs court. The contest was hard fought throughout, with neither team having an advantage of more than three points.

COLLYER'S SELECTIONS

At Miami.

1—Irene's Bob, Terrier, Crazy Jane.
2—New Pin, Abner, Hope Eternal.
3—Parity, Gray Back, Machilla.
4—Hokuao, Indian Salute, Dark Conquest.
5—Labrot entry, Big Beau, Blessed Event.
6—Boy Valet, Speedy Skippy, Brown Toney.
7—MOMO, Garlic, Brass Monkey.

At New Orleans.

1—CARA DOMUS, Princess Octa, Tadcaster.
2—Smear, Sister Zoe, Lebruyere.
3—Bitter Root, Morning Cry, Benevolence.
4—Don Vern, Contribute, Jazz Age.
5—Gyro, Open Hearth, Slapped.
6—Reverberate, Cupidity, Mint Memories.
7—Sedgie, Seymour, Catwalk.
8—Athol, Culloden, War Tide.
9—(Substitute race) Lamporte, Last Stand, Irfaneh.

At Hot Springs.

1—Dian, Arson, Corida.
2—Deferred, Marabou, Come Along.
3—BEST MAN, Lady Dever, Dunny Boy.
4—Fitkin, Bad Axe, The Nile.
5—Philwex, Get Along, Aida Marie.
6—Spinning Way, Dodiodo, Jeanne Wachs.
7—Prince Bulbo, Dental Cream, Flitsome.

At Agua Caliente.

1—Bill Andy, Naughty Pat, Miroc.
2—My Own Lad, Coalingo, Star Royal.
3—Early, LaGrange, Maryse.
4—Snorky, Deepie, Lamp Black.
5—BARBARA LEE, Port Codine, Kapena.
6—Speedy Al, Sun Thrills, Zone.
7—Aggei Star, Mighty Cute, Bide-a-wee.
8—Leyland, Timbus, For Play.

MOST PROBABLE WINNER—Best Man.
COLLYER'S SYSTEM HORSE—New Pin.
BEST PARLAY—Best Man, Cara Domus, Momo, to place.

RACING SELECTIONS
By LOUISVILLE TIMES

At Miami.

1—My Purchase, Terrier, Irene's Bob.
2—HASTY GLANCE, Hilise, Abner.
3—Drombo, Parity, Kindacorn.
4—Hokuao, Butter Beans, Indian Salute.
5—Labrot Entry, Jungle King, Blessed Event.
6—Speedy Skippy, Chance Flight, Boy Valet.
7—Just remember, Brass Monkey, Momo

At Hot Springs.

1—Dian, Corida, Arson.
2—Marabou, Cloirado, Come Along.
3—Best Man, Jack Howe, Dunny Boy.
4—BAD AXE, Fitkin, Beige.
5—Chinese Custom, Stimulaw, Hearty Lad.
6—Spinning Way, Hold Hard, Jeanne Wachs.
7—Prince Bulbo, Lady Messenger, Last Attempt.

At New Orleans.

1—Tadcaster, Princess Octa, Cara Domus
2—Smear, Sister Zoe, Eisenberg.
3—Peedeeque, Rishi, Morning Cry.
4—JAZ AGE, Contribute, Don Vern.
5—Gyro, War Plane, Open Hearth.
6—Reverberate, Honohina, Dr. Parrish.
7—Sedgie, Town Limit, Catwalk.
8—Culloden, Happen, Thistle Fyn.
9—Irfaneh, Lamporte, Solus.

At Agua Caliente.

1—Morale, Boston Hiddy, Rising Hour.
2—Coalingo, Chicaros Kid, Asgo.
3—Donald, Brimsey, Catanfiddle.
4—SNORKY, Deepie, Gerard.
5—Portcodine, Line Rider, War.
6—Zone, Simple Singer, Friar's Choice.
7—Bide a Wee, Thistle Lady, Demoiselle.
8—War Over, Timbus, Dazzle On.

RACING ENTRIES

At New Orleans.

First race, purse $400, claiming, three-year-olds and up, one mile:
Tadcaster .....115 *Princess Octa .100
Cappoquin .....110 Bonnie Cain ...110
Beech Tree .... 97 Mary McCarthy.107
*More Power ..107 *Lazy Mary ...105
Canteron ......110 *Cloido 110
Clare Bee .....107 *Cara Domus ..100

Second race, purse $400, claiming, three-year-olds and up, six furlongs:
Volwood ....110 Sister Zoe 107
Lugen Luggage 113 *Eisenberg 105
Broomshot .....108 *Le Bruyere ...111
*Smear 113

Third race, purse $400, claiming, three-year-olds and up, six furlongs:
Fast Move ....106 Thistle Duce ..108
*Rishi ....106 Peedeeque 108
First Flag ....108 *Luculent 111
Copain ....108 Benevolence ...116
*Jim Brown ...111 Bitter Root 110
*Morning Cry .106

Fourth race, purse $400, claiming, four-year-olds and up, six furlongs:
*Don Vern ....116 *Overshoes 106
*Jazz Age .....107 *Modesto 100
*Walter D......107 Cruising 114
*Contribute ...111 Extra Man 110

Fifth race, New Orleans Handicap, purse $2000 added, for three-year-olds and upward, mile and one-eighth:
aUncle Donald .105 Pacheco 103
aWar Plane ...114 Cursor 110
bHabanero .....105 bGyro 115
Jim Dandy ...103 Our Justice ...105
Open Hearth ..109 Frank Ormont .106
Slapped 107
a Mrs. R. T. Flippen entry.
b M. Goldblatt entry.

Sixth race, purse $400, claiming, three-year-olds and up, one mile:
Mint Memories . 97 *Old Bill 110
Timon ....115 Busy Tongue ..100
Plucky Girl ...110 Southco 115
Cupidity ......107 *Cordon Bleu ..110
*Barashkova ..110 Reverberate 110
*Dr. Parrish ..110 Honohina 115

Seventh race, purse $400, claiming, three-year-olds and up, one mile:
Morprin ....107 Fawn Leap 107
Loys Ormont ..108 Sedgie 110
Seymour ......108 Catwalk 108
Claret ....102 *Nutting 100
Like Sweep ....105 *Town Limit ...105
Enigmatic 100

Eighth race, purse $400, claiming, four-year-olds and up, mile and one-sixteenth:
Bertjohn ......109 *Happen 104
Thistle Fyrn ...108 *Blast 105
Star Brook ...105 *Sergeant Hill .105
Aileen C.......106 *War Tide 109
Entrap ....110 Athol 114
*Culloden .....112 Three Daggers..113

Ninth race (substitute), purse $400, claiming, three-year-olds and up, six furlongs:
*Eugene O'Sullivan ....113 *Irfaneh 108
Lamperte ......108 *Cornelia Powell.108
My Boss ....108 *Solus 113
Zincode ....108 *Noel's Dress ..108
*Ultimate Vote.113 *White Man ...103
*All Night ....103 *Last Stand ...113
*Apprentice allowance claimed.

At Hot Springs.

First race, purse $400, claiming, three-year-olds, six furlongs:
Servant Pride ..112 Purple 104
Arson ....107 *Mature 107
Corida ....110 Dian 109

Second race, the Ben D. Brickhouse, purse $400, claiming, four-year-olds and up, six furlongs:
Mike Reynolds .110 Frank Grossman 110
*Deferred .....106 *Marabou 111
Tollie Young ...113 Ogee 110
Cloirado ....113 Orkin 110
Lucky Jack ....113 Come Along ...113
Olive Sabath ...106 *Princess Zelda .100

Third race, the Charlie Taylor, purse $400, claiming, for four-year-olds and up, five and one-half furlongs:
*Adrian ......107 Lady Dever 108
Jack Howe ....112 Trim 112
*Dunny Boy ...107 Butch 112
Wise Eddie ....112 *Best Man 113

Fourth race, the Gilbert Leigh, purse $400, claiming, for four-year-olds and up, five and one-half furlongs:
Dixie Binder ...107 Beige 112
Jean Lavelle ...110 *Fitkin 113
Peter Ruff .....111 The Nile 107
Bad Axe 113

Fifth race, the John H. Louhy, purse $400, claiming, three-year-olds and up, five and one-half furlongs:
*Empress Mother 103
Philwex ....108 Canny Scot 113
Little V ....113 *Peter Blues ...108
*Getalong .....108 *Stimulaw 103
*Hearty Lad ...108 *Aida Marie ...106
Aganalda 108
Chinese Custom..113

Sixth race, the Alfred Kahn, purse $400, claiming, four-year-olds and up, mile and seventy yards:
Bobby Powers ..109 *Spinning Way .105
*Dodiodo .....113 Jeanne Wachs .107
*Hold Hard 107

Seventh race, the Grady Manning, purse $400, claiming, four-year-olds and up, mile and seventy yards:
Lady Messenger 111 Last Attempt ..116
Prince Dunroyal 113 *Dental Cream..108
Miss Adele .....111 *Jolly Pilot 111
Flitsome ....108 Prince Bulbo ..113
*Apprentice allowance claimed.

At Miami.

First Race—Purse $700, claiming, three-year-olds and up, six furlongs:
Crazy Jane ..112 Ladogan 103
North Mill ...114 *Terrier 107
*My Purchase ..105 Reservist 112
*Irene's Bob ...112

Second Race—Purse $700, allowances, for two-year-olds, Nursery Course (three furlongs):
Cheka ....108 Hasty Glance ..109
Helisce ....109 Abner 117
Laird ....108 Fraidy Cat 108
New Pin ......112 Mickeys Man ..108
Arbitrary .....108 Yenoor 108
Up and Up ....108 Hope Eternal .112

Third Race—Purse $800, claiming, three-year-olds and up, one mile (out of chute):
*Chuck M. .....108 Aunt Flor 103
*One Chance ..101 Drombo 113
*Grayback .....103 Parity 111
*Machilla ....111 Kindacorn 111

Fourth Race—Purse $800, claiming, three-year-olds and up, mile and a sixteenth (on the turf):
Dark Conquest .111 Live One 118
*Triangular .....103 *Hokuao 116
*Vox Pop ....111 *Butter Beans ..105
*Indian Salute .106

Fifth Race—The Jockey Club Handicap, purse $3000 added; for three-year-olds and upward, mile and a quarter:
Yonkel ....107 aMonel 107
Stealingaway ...105 Blessed Event ..108
aSpringsteel ...126 Sabula 100
Big Beau ....105 Naval Cadet .. 97
Jungle King ...100 Mad Frump ...108
Sweeping Light .114
aS. W. Labrot entry.

Sixth Race—The Lone Star; purse $1000; for three-year-olds; one mile:
Chance Flight ..112 Round Table ...103
Ashen ....100 Brown Tony ...112
Boy Valet ......112 Speedy Skippy ..115

Seventh Race—Purse $800; claiming; four-year-olds and up, mile and three-sixteenth:
Garlic ....112 *Momo 102
Brass Monkey ..107 **Redivivus 102
**Fairly Wild ..107 Polo Bar 109
*Just Remember. 99 Hosain 102
*Five pounds apprentice allowance claimed.
**Seven pounds apprentice allowance claimed.

At Agua Caliente.

First race—Purse $400, claiming, maiden three-year-olds, five and one-half furlongs:
Morale ....110 Paisano 110
Billy Andy .....110 Miroc 110
Justa Hymn ...110 Garnet B 105
Naughty Pat ...105 Iron Knight 110
Rising Hour ...105 Scholar Boy ...110
Some Shot .....105 Boston Kiddy ..110

Second race—Purse $400, claiming, four-year-olds and up, six furlongs (out of chute):
King Commander110 Coalingo 110
Rincon Field ..110 Active American.110
Patizen ....110 Asgo 110
Chief's Warbler 105 Chicaros Kid ..110
Little Kid ......110 Star Royal 110
My Own Lad ...110 Fred Baker 110

Third race—Purse $400, claiming, three-year-olds and up, six furlongs, chute:
Catanfiddle ...110 Lagrange 115
*Early ....105 Donald 115
*Tommie Kiernan ....110 *Yogano 110
*Carol Hills ...110 *Lord Algy 110
Hit The Deck ..110 *Brimsey 110
*Nagatha ...... 95 *Maryse 105

Fourth race—Purse $400, claiming, four-year-olds and up, five and one-half furlongs:
*Lamp Black ..110 *Rapid Bells ..110
*Snorky ....110 Deepie 115
Biddy's Toy ...110 *Gerard 110
*Beth Hogan ..100

Fifth race—Purse $400, claiming, four-year-olds and up, six furlongs (chute):
*Broadmoor Behave ....110 *Opium 101
Portcodine .....112 *Piracy 101
*Kapena ....112 *Barbara Lee ..102
Line Rider .....109 *Lady Seth 102
*War 112

Sixth race—Purse $400, claiming, four-year-olds and up, mile and 70 yards:
Francis Seymour.112 Speedy Al 112
Enro ....112 Simple Singer ..112
Atcines ....112 Friar's Choice ..112
Guide Right ...112 Sun Thrills 112
Zone 112

Seventh race—Purse $400, claiming, fillies and mares, three-year-olds and up, mile and 70 yards:
*Mighty Cute ..103 Choice 107
*Aggie Star ...107 Prom Girl 108
*Lyrical Lass ..103 Cheerful Jane .. 91
*Bide A Wee ..107 *War Spunk ...103
Demoiselle .....108 *Thistle Lady ..103
*Eleanor's

Eighth race—Purse $400, claiming, four-year-olds and up, mile and 70 yards:
*Leyland ....110 *Marvina 105
*War Over .....110 *Hindu Jim 110
Timbus ....110 *Sam Gilmore ..110
*Fair Boy ......110 *Dazzle On 110
*Birdie-Wrack ..110 *Chatter On ...105
Missive ....115 For Play 110
*Apprentice allowance claimed.
Weather clear; track fast.

Runyan Scores 208 to Lead Bellair Open

By the Associated Press.

BELLAIR, Fla., March 2.—Paul Runyan, professional from White Plains, N. Y., took the spotlight away from Al Watrous, Detroit, today by scoring a 68 in a strong wind to lead the field with 208 at the 54-hole point of the West Coast open golf tournament.

Runyan had a comfortable margin of three strokes on Watrous who stood at 139-72—211.

Dick Metz, Deal, N. J., toured the third 18 today in a 69 to tie with Johnny Revolta, Milwaukee, who played around in 71 to card a 54-hole total of 213.

Ky Lafoon, Denver, took a 73 and had 214, the same score taken by Willie MacFarlane.

Billy Burke, Bellair, was not up to his usual game and was bracketed at 218, 10 strokes back of the leader.

AMERICAN HORSES WIN STEEPLECHASE RACES

GATWICK, England, March 2.—J. H. (Jock) Whitney's steeplechaser, Double Crossed, at odds of 11 to 4, today won the Tantivy Steeplechase, over two miles, by a head, from P. Woodland's Kiltoi. Nine other horses also ran.

Another American victory was scored by G. H. (Pete) Bostwick's Flaming, which carried top weight to a four-length triumph in the International Hurdle Handicap at two miles.

T. B. Ellis' Cherry Tree was second and three others trailed. Flaming won at odds of 13 to 8. D. Morgan had the mount.

Racing Results

At Miami.

Weather cloudy; track fast.

FIRST RACE—Six furlongs:
The King (Malley) 5.20 3.00 2.50
Phantom Legion (Gilbert) .. 3.50 3.10
Battling Knight (F. Horn) 3.40
Time, 1:11 1-5. Over Shady, Jane Ellen, Militia, Tetra Domino and Margie Lou also ran.

SECOND RACE—Three furlongs:
Little Lie (Humphries) .10.30 4.50 4.10
Gobet (Kurtsinger) 4.80 3.70
aVicaress (Stout) 4.40
Time—:34 3-5. The Vogue, Lady Mickey, Adados, Duncan's Leap, Happy Helen, River Rose, Little Dinah, aDistracting and Greenstone also ran. aBelair Stud and Wheatley Stable entry.

THIRD RACE—Six furlongs:
Two Tricks (Hunter) 30.40 10.40 8.70
Happy Scot (Wright) 4.40 3.70
Dornoch (Gilbert) 11.70
Time 1:11 2-5. Beau Jolie, Quorum, In High, Style Corner and Gallic also ran.

FOURTH RACE—Mile:
Sturdy Ark (Bellizzi) .. 4.20 2.70 2.20
Heiress (Gilbert) 4.10 2.60
Ahmed (Saunders) 2.60
Time—1:38 1-5. Foxie Sis, Donna Bettina, Princess Kai and Reconnoiter also ran.

FIFTH RACE—Six furlongs:
Miney Myerson (Tipton) 5.40 2.90 out
Gift of Roses (Wright) ..... 3.90 out
Golden Fate (Gilbert) .... out
Time, 1:10 1-5. Cathop, and Jamison also ran.

SCRATCHES.
5—Feudal Lord.

At Hot Springs.

Weather raining; track sloppy.

Ybor City (Knapp) ..21.00 10.40 7.60
Nilrebo (Watson) 14.60 9.00
Chortle (R. Martin) 4.80
Time, 0:51 1-5. Mere Satin, Della Beach and Margie's Doll also ran.

SECOND RACE—Six furlongs:
High Pockets (Wilson).. 9.20 5.80 4.20
Young Bill (Brennan) 6.00 4.00
Birthday Gift (Peters) 4.20
Time—1:19. Moselle S., Miss Avondale, Hamburger Jim, Catty, Friend John, Tecolote also ran.

SCRATCHES.
2—Toltec, Princess Zelda, War Dust. 3—Who Win, Sweet Lacruse. 4—Zev Star. 5—Ormontime. 7—Never Quit.

THIRD RACE—Six furlongs:
Drury (McCoy) 9.80 4.00 3.00
Lota Airs (Landolt) 5.40 3.60
Harky (Brennan) 2.80
Time, 119: Frank Grossman, Thelma L., Drkin, Binding Time, Passalong and Carnival also ran.

At New Orleans.

Weather cloudy; track fast.

FIRST RACE—Six furlongs:
Alcove (Jacobs) 7.40 3.60 3.00
Screen Idol (Fowler) 18.20 5.20
Scotland Beauty (Willhite) 3.80
Time—1:14 3-5. *Step Pretty, Morheart, Tewseneida, *Screech, Sallie Bourland, Fireflash, *Gorgeous, Pillage and Grace Bunting also ran. *Field.

SECOND RACE—Six furlongs:
Nona (Laidley) 10.00 7.20 6.00
*Claflag (Wall) 40.40 13.80
Aglaia (Lamb) 6.80
Time—1:14 4-5. Chief Geronimo, Shoteur, Travert, Bluffy Peggie, Prince Charlo, *Hero Olga, Kissie and Overtone also ran. *Field.

THIRD RACE—Six furlongs:
Pantaloons (Jacobs) ..8.60 4.80 3.80
Captain Joy (Haber) 11.80 6.80
Half Day (Haas) 8.40
Time, 1:14 2-5. Captain Red, Muslet, Marie Jean, Plumage, Judge Primrose, Very Well and Princeton also ran.

SCRATCHES.
2—Margaret Mary. 3—Burgoo, Nyack. 4—Piping Hot. 6—Vonset. 7—Millefiore, Simon. 8—Ruckus, 9—Declared off.

Gets Trial With Rochester.

Dykes Potter, the leading pitcher in the Piedmont League last year, will have a trial with the Rochester Red Wings this spring.

Schmidt Named Football Coach At Ohio State

By the Associated Press.

COLUMBUS, O., March 2.—Francis Schmidt today was appointed head football coach at Ohio State University, succeeding Sam Willaman, resigned.

The Texan was handed a three-year contract, beginning June 1, when Willaman's present contract expires.

The new coach will assume his duties here in time to take charge of spring football practice the first of next month. The salary was not announced.

SUGAR CREEKS PLAY Y. M. H. A. FIVE IN NEXT LEAGUE GAME

A revision in the schedule of the St. Louis Basketball Association has been announced by Roy Newsom, league president, and under the new lineup a round of games will be played Sunday night at Maplewood high school gymnasium.

The program has been made doubly interesting with the playing of a game between Holy Family and St. Lukes church fives, the former made up almost entirely of ex-McBride stars and the latter comprising former C. B. C. players. The game will start at 7 o'clock.

The other two contests, regular league affairs, give promise of being thrilling events, with the Wolfs and Golubs clashing at 8 o'clock and Y. M. H. A. meeting the Sugar Creeks an hour later.

BERMUDA TENNIS IS IN SEMI-FINAL ROUND

HAMILTON, Bermuda, March 2.—Two upsets marked the quarter-final round of women's singles play in the fifteenth annual Bermuda tennis championships yesterday, leaving Jane Sharp of Pasadena, Cal., and Gladys Hutchings of Bermuda, second and fourth seeded players, on the side-lines. The men's division, however, proceeded according to form with Lester Stoefen, Wilmer Allison, Bryan Grant and Laird Watt reaching the semifinals.

Virginia Ellis, an unranked American player, defeated Miss Sharp, 7—5, 6—3. Mrs. Frederick McBride eliminated Miss Hutchings, 6—3, 6—4.

Campolo Wins Bout.

By the Associated Press.

BUENOS AIRES, March 2.—Victorio Campolo, Argentine heavyweight, outpointed the Chilean, Arturo Godoy, last night, in a 12-round bout. Campolo weighed 249 pounds, Godoy 182.

LAST NIGHT'S FIGHTS

By the Associated Press.

MIAMI, Fla.—Primo Carnera, 270, Italy, outpointed Tommy Loughran, 184, Philadelphia (15), retained world heavyweight championship; Jackie Reid, 177, Newburgh, N. Y., outpointed Joe King, 177, Lakeland, Fla (four); Johnny Miler, 180, Detroit, outpointed Al White, 178½, New York (four); Eddie Hogan, 212, New York outpointed Jack Pettifer, 224½, England (four); Chester Matan, 213, New York, outpointed George Neron, 225, New York (four); Tony Cancela, 189½, Tampa, Fla., stopped Red Tonn, 191, Milwaukee (four); Buck Everett, 188½, Gary, Ind., outpointed Eddie Houghton, 188, Philadelphia (four).

KANSAS CITY.—Tony Canzoneri, 135, New York, outpointed Pete Nebo, 137, Key West, Fla. (12); Tommy Corbett, 136, Omaha, Neb., outpointed Bus Breese, 136, Manhattan, Kan. (eight).

PHILADELPHIA.—Young Joe Firpo, 142¾, Penns Grove, N. J., knocked out Tootsie Bashara, 139, Norfolk, Va. (one); Jim Reilley, 159, Philadelphia, knocked out Roxie Fergione, 159, Philadelphia (four).

DALLAS, Tex.—Pat Murphy, Terre Haute, kayoed Paul Hughes, Houston (three); Frankie Graham, Muskogee, Ok., kayoed Bat Battila, San Antonio (seven); Frankie Garcia, San Antonio, shaded Jimmy Lacoume, New Orleans (eight).

SECOND PRESBYTERIAN QUINTET WINS TITLE

The Second Presbyterian quintet won the championship of the Y. M. C. A. West End Church League last night from Ferguson M. E. Church, winning, 60 to 41, at Ferguson High School.

The junior division semi-final game was won by Kingshighway Presbyterian from St. Paul's Evangelical, 42 to 13. The Junior finals will be played at the time of the city church league championship games.

SEC. PRES. (60).	FG.	FT.	F.	FERGUSON (41).			
Storb'h rf	10	3	3	Hall rf	5	4	3
Card lf	3	1	2	Quillman lf	2	1	0
Johansen c	8	2	3	Gregory c	6	0	0
Argo rg	4	2	4	Owen rg	3	2	4
Valent'e lg	1	0	0	Medley rg	1	0	1
				Slater lg	1	0	1
				Wilob'er lg	1	0	2
Totals	26	8	12	Totals	18	7	11

LOTT WINS JAMAICA TENNIS TOURNAMENT

By the Associated Press.

KINGSTON, Jamaica, March 2.—George Lott, veteran internationalist from Chicago, won the tennis championship of Jamaica yesterday, defeating Donald Leahong of Jamaica in the final round, 6—2, 6—1, 6—2.

The women's doubles title went to the powerful English team of Kathleen Stammers and Freda James in a hard-fought match with the United States titleholder and winner of the Jamaica women's singles, Helen Jacobs, and her Boston partner, Virginia Rice. The score was 6—4, 8—6.

3 STORES OLIVE TIRE CO. INC. 3 STORES
INLAND SALES
2701 WASHINGTON .. 3405 GRAVOIS
1350 N. KINGSHIGHWAY
NO CASH DOWN

SHOES for Spring

With high quality, true fitting and satisfaction always associated with Huette's. 50 styles all genuine calf and kangaroo. AA to D. Sizes 5 to 12.

$3.95 AND $4.85

Huette's WONDERFUL SHOES
420 N. 6TH ST.

Let resultful Post-Dispatch want ads bring needed help.

PETER HAUPTMANN TOBACCO CO.
611 Chouteau Ave. Phone MAin 2467
This advertisement is not intended to offer alcoholic beverages for sale or delivery in any State or community wherein the advertising, sale or use thereof is unlawful.

DAILY
PART SIX

Today

Capitalism Not Dead Yet.
Mr. Touhy Sobbed.
No Kowtow, Says Kang Teh.

By ARTHUR BRISBANE.
(Copyright, 1934.)

GEORGE H. MAINES announces "Senator Huey Long and Norman Thomas Debate at Mecca Temple, in New York City. Subject, Capitalism Is Doomed and Cannot Now Be saved by Redistribution of Wealth, Thomas taking affirmative, Long negative, defending capitalism."

Norman Thomas may convince his audience, but history will take Senator Long's side. Military feudalism having ruled Europe for many centuries gave way to what is called "industrial and capitalistic feudalism." Such systems of government do not rise and fall quickly. Long after today's little NRA, CWA, RFC and other alphabetical complications and remedies are forgotten government of the world by modern feudalism of capitalistic and industrial intelligence will continue. This century will not see the end of it.

The world is always ruled by intelligence and power. Rulership resided once in the heavy club of the strongest, most intelligent savage, and then passed to organized government by kings and armies.

Just now, power is in accumulated dollars and in industrial science and organization. It may pass eventually to what is vaguely called "the general intelligence and the rights of man," but that is a long way off.

In Illinois Mr. Roger Touhy, called "Terrible Touhy," ruler of the underworld, expert kidnaper, goes to prison under 99-year sentence, with 15 automobile loads of policemen accompanying him to the prison gates.

The super-gangster, head bowed, shoulders sagging, tears in his eyes, sobs in his throat, says: "This is terrible."

It is terrible, of course, 99 years in prison, even though you may come out, as Touhy may, at the end of some 30 years, is a long time.

But kidnaping, fastening men's eyes and mouth with adhesive tape, tying their wrists and ankles with wire, torturing their relatives with anxiety, is also "terrible." It would hardly do to have all the "terribleness" on one side of the fence.

In California the people got tired of kidnaping, and, especially, of torture, so two men that kidnaped and used burning paper to extort money, will be hanged by the neck until they are dead. They, doubtless, think it is terrible, and it is.

The new Emperor of Manchukuo, Kang Teh, ascends the throne declaring that everything is happening in accordance with "the will of heaven" thanking "our neighbor, Japan," for Japanese help in "suppressing bandits and other threatening elements." King Teh found that Japan also worked in accordance with the will of heaven.

He put his hand solemnly upon the altar of the Great Manchu god Shang Ti and bade farewell to that god humbly as he left his presence.

You would not want a more impressive ceremony, the young Emperor wearing a long robe of jet black fox fur, golden yellow sash, with the imperial vest, an orchid and a high black head dress. Crowns are not worn by Mongolian rulers.

This is Kang Teh's third inauguration as Emperor. Twice in China, thrown out twice, now in Manchuria.

During the coronation, the Emperor called upon his subjects—there are 30,000,000 of them, no small crowd—to study modern methods and forget some ancient methods, did away with an old rule, and omitted the "kowtow" that would have compelled all entering the sacred Imperial presence to kneel and press their foreheads on the ground. That Oriental custom, based on the belief that the divine Emperor is everything and even the greatest of his subjects nothing, is well described in a few words by Mrs. Alice Roosevelt Longworth in her book, "Crowded Hours."

Mrs. Longworth was taken to the Forbidden City and the Imperial Gardens to see the Chinese Dowager Empress, a haughty, severe old lady, because she, then Miss Roosevelt, was the daughter of Theodore Roosevelt, ruler of a great nation. She was carried through the Imperial Gardens, as was the Empress, sitting in a golden chair, borne on men's shoulders. As the two ladies talked, the well-known Chinese diplomat, Wu Tingfang, translated.

In the United States, that intelligent Chinese of high rank had been an important person telling us what he thought we ought to do, criticising frankly. In the garden of the old Empress he was no more than an ant in the dust

Continued on Page 2, Column 2.

ST. LOUIS POST-DISPATCH
DAILY MAGAZINE

Gene Rodemich
The Story of One of St. Louis' Most Popular Entertainers.

Gadgets That Help Make Cooking Easier

The New York of an Earlier Generation in Movies.

PART SIX — ST. LOUIS, FRIDAY, MARCH 2, 1934. — PAGES 1—6F

Today

Capitalism Not Dead Yet.
Mr. Touhy Sobbed.
No Kowtow, Says Kang Teh.

By ARTHUR BRISBANE.
(Copyright, 1934.)

GEORGE H. MAINES announces "Senator Huey Long and Norman Thomas Debate at Mecca Temple, in New York City. Subject, Capitalism Is Doomed and Cannot Now Be saved by Redistribution of Wealth, Thomas taking affirmative, Long negative, defending capitalism."

Norman Thomas may convince his audience, but history will take Senator Long's side. Military feudalism having ruled Europe for many centuries gave way to what is called "industrial and capitalistic feudalism." Such systems of government do not rise and fall quickly. Long after today's little NRA, CWA, RFC and other alphabetical complications and remedies are forgotten government of the world by modern feudalism of capitalistic and industrial intelligence will continue. This century will not see the end of it.

The world is always ruled by intelligence and power. Rulership resided once in the heavy club of the strongest, most intelligent savage, and then passed to organized government by kings and armies.

Just now, power is in accumulated dollars and in industrial science and organization. It may pass eventually to what is vaguely called "the general intelligence and the rights of man," but that is a long way off.

In Illinois Mr. Roger Touhy, called "Terrible Touhy," ruler of the underworld, expert kidnaper, goes to prison under 99-year sentence, with 15 automobile loads of policemen accompanying him to the prison gates.

The super-gangster, head bowed, shoulders sagging, tears in his eyes, sobs in his throat, says: "This is terrible."

It is terrible, of course, 99 years in prison, even though you may come out, as Touhy may, at the end of some 30 years, is a long time.

But kidnaping, fastening men's eyes and mouth with adhesive tape, tying their wrists and ankles with wire, torturing their relatives with anxiety, is also "terrible." It would hardly do to have all the "terribleness" on one side of the fence.

In California the people got tired of kidnaping, and, especially, of torture, so two men that kidnaped and used burning paper to extort money, will be hanged by the neck until they are dead. They, doubtless, think it is terrible, and it is.

The new Emperor of Manchukuo, Kang Teh, ascends the throne declaring that everything is happening in accordance with "the will of heaven" thanking "our neighbor, Japan," for Japanese help in "suppressing bandits and other threatening elements." King Teh found that Japan also worked in accordance with the will of heaven.

He put his hand solemnly upon the altar of the Great Manchu god Shang Ti and bade farewell to that god humbly as he left his presence.

You would not want a more impressive ceremony, the young Emperor wearing a long robe of jet black fox fur, golden yellow sash, with the imperial vest, an orchid and a high black head dress. Crowns are not worn by Mongolian rulers.

This is Kang Teh's third inauguration as Emperor. Twice in China, thrown out twice, now in Manchuria.

During the coronation, the Emperor called upon his subjects—there are 30,000,000 of them, no small crowd—to study modern methods and forget some ancient methods, did away with an old rule, and omitted the "kowtow" that would have compelled all entering the sacred Imperial presence to kneel and press their foreheads on the ground. That Oriental custom, based on the belief that the divine Emperor is everything and even the greatest of his subjects nothing, is well described in a few words by Mrs. Alice Roosevelt Longworth in her book, "Crowded Hours."

Mrs. Longworth was taken to the Forbidden City and the Imperial Gardens to see the Chinese Dowager Empress, a haughty, severe old lady, because she, then Miss Roosevelt, was the daughter of Theodore Roosevelt, ruler of a great nation. She was carried through the Imperial Gardens, as was the Empress, sitting in a golden chair, borne on men's shoulders. As the two ladies talked, the well-known Chinese diplomat, Wu Tingfang, translated.

In the United States, that intelligent Chinese of high rank had been an important person telling us what he thought we ought to do, criticising frankly. In the garden of the old Empress he was no more than an ant in the dust

Continued on Page 2, Column 2.

BRINGING IN THEIR PRISONERS

Government troops marching through the streets of Linz some of the rebellious citizens who had undertaken to seize control of affairs in Austria and were checked only after severe civil warfare.

TO THE GENERALISSIMO OF THE ALLIED ARMIES

Memorial to Gen. Foch of France, designed by Del Sarte, which has been erected at Pau, birthplace of famous World War commander. It is the gift of Pierre Clinch Merillon, great nephew of the famous American merchant, A. T. Stewart

AN ENGLISH BLACK SHIRT IN TROUBLE

One of Sir Oswald Mosley's followers shown here in the custody of two policemen at Wortham, Suffolk, England. Eighteen others were arrested at the same time, charged with "conspiring to effect public mischief," as picketing is termed over there.
—Associated Press photo.

JUST A SPECTATOR
Constance Talmadge in sun glasses, watching a charity show at Palm Springs, Cal.

THE TORNADO SEASON IS ON

Country church, in the outskirts of Atlanta, Ga., typical of the destruction caused by high wind which swept across Southern states recently, razing small frame buildings.

WASHINGTON HAD ITS SNOWSTORM, TOO

Workmen in the national capital clearing a pathway to Senate and House of Representatives so that members could attend the day's sessions.
—Associated Press photo.

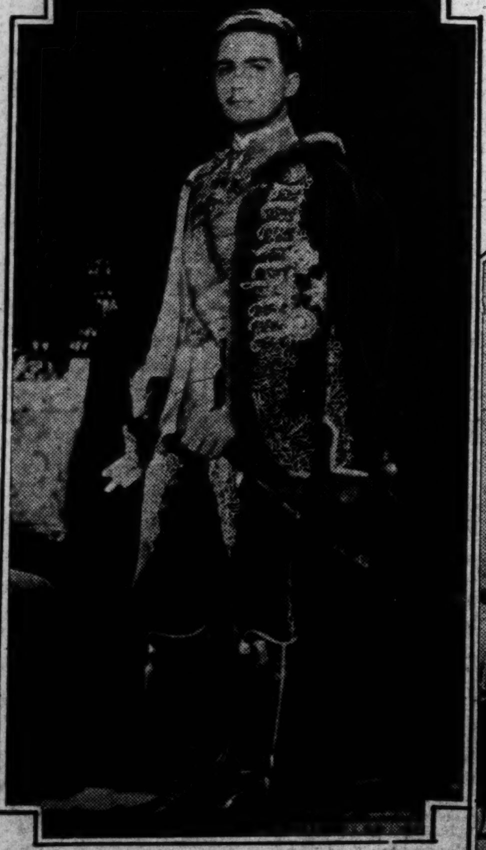

AWAITING CALL TO THRONE
Archduke Otto, claimant to the Hapsburg realm, who is reported to be near the Swiss border listening intently to anything which might sound like an invitation to return to Vienna.

IN TRIBUTE TO MONARCH REMOVED BY DEATH

Placing crepe upon the lamp posts in front of Laeken Palace, near Brussels, where the body of King Albert of Belgium rested until the burial ceremonies.

Just a part of the long line of citizens which gathered before the palace in Brussels to do honor to the King of the Belgians, who was killed by a fall near Namur when he attempted to scale a small peak.

SHOES for Spring
With high quality, true fitting and satisfaction always associated with Huette's. 80 styles all genuine calf and kangaroo. AA to D. Sizes 5 to 12.
$3.95 AND $4.85
Huette's WONDERFUL SHOES
420 N. 6TH ST.

Let resultful Post-Dispatch want ads bring needed help.

Youth of Today to See in Picture Just What New York Was Like in Gay Nineties

By LOUELLA PARSONS

HOLLYWOOD, March 1.

THE dynamic William Travers Jerome, who was front-page copy when he prosecuted Harry Thaw in the celebrated Stanford White murder, will live again on the screen. Ray Long is preparing a scenario to be called "Old New York," which deals with New York during the giddy age, when the late Jerome was State's Attorney. Robert Kane, who will produce "Old New York," will incorporate Delmonico's, Sherry's and Murray's, where the gilded youth had to wear evening clothes to gain admittance. The Amen corner, the Fifth Avenue Hotel and, of course, the White-Thaw murder case will figure in this Fox drama which Raoul Walsh will direct. It's Raoul's last on his Fox contract.

* * *

The women of the country can give Jane Murfin a great big hand. Jane, who has been working as a writer at radio for several years, was today appointed supervisor by her boss, Pandro Berman. Jane, so far as I know, is the first woman to officially bear that title. Pan says Jane won this recognition because of her work on Katharine Hepburn and Irene Dunne stories. Jane's first assignment is Frances Lederer's next picture, an original.

* * *

Thomas Meighan, who sailed away to London with Norma Talmadge to make a picture for British International, is on his way to Florida with Mrs. Meighan and the Gene Sarazens. First Norma walked out on the story and then it proved too much for Tommy who didn't want to make a floppo. Nary a camera crank was turned although there was much conversation in London over the big plans B. I. had for the American screen stars.

* * *

The Ricardo Cortezes, back from their honeymoon, have settled down with quiet domesticity. Ric was on the Warner lot today, talking over his role in "Dark Tower" opposite Edward G. Robinson and Mary Astor.

* * *

George Raft's big bold bodyguard, Mack Gray, known to Hollywood as "the killer," has a girl. Up to now "the killer" has scorned all petticoats, preferring to be known as a cynical woman hater. He has now succumbed completely to Jean Lacy, pint-cup extra girl. If you could see her you wouldn't blame him.

* * *

I'll tell the listening world (apologies to Elsie Robinson) that Damon Runyon is doing all right with the Hollywood producers. A short story of his, "Princess O'Hara," appeared last week in Collier's. The ink was scarcely dry before Universal had it under film control. Three weeks ago the Runyon public read "The Lemon Drop Kid" in the same magazine and today it belongs to Paramount.

* * *

Strange that an actor of Sidney Blackmer's experience should have to prove his mettle, yet that is just what he did in "Transient Love." He has been worrying along for months, playing small parts. Finally, in order to get one of the leading roles in "Transient Love," he took a big salary cut just to prove all he needed was a chance. He has been given the lead in "Down to Their Last Yacht."

* * *

Well, it's all over between Lola Lane, screen actress, and Al Hall, W. K. director. After a bitter quarrel Saturday night, Lola said "good-by forever," packed her suit case and departed for New York. The chances of a reconciliation are exceedingly remote, and that means another Hollywood engagement is in the discard. Meanwhile, Al, who is one of the popular boys around town, is in circulation once again.

* * *

Long back in 1921, when Percy Marmont was about the biggest thing in the way of a screen hero, he made a silent version of "The Witching Hour" for Paramount. Now Paramount is bringing it out of its wrappings and preparing to make it into a talkie, with Sir Guy Standing, Elizabeth Young and Ray Milland in the leading roles.

* * *

The Cary Grants had a sad aftermath to their homecoming. Their Sealyham, Archibald, in the excitement of expressmen and welcoming friends, became disgusted with it all and ran away. Doris Kenyon returned home today from a highly successful concert tour to find her lawyer waiting at the train. Her divorce case, without her knowledge had been set for this morning, so she went directly from the train to the courtroom. The Fred Niblos said "au revoir" to their friends at a tea. Fred and Enid and the children are moving to Clear Lake on a ranch. Fred has said good-by to directing and will spend his time raising sheep. Charles Lederer is working hard on the "Tish" stories for Irving Thalberg and doing all right, too.

No Wedding

LOLA LANE . . . *called off the marriage and fled.*

Today

Continued From Page One.

of the path or a worm burrowing in the sod.

This is how Mrs. Longworth describes what happened:

"He (Wu Ting-fang) stood between us, a little to the side, but suddenly, as the conversation was going on, the Empress said something in a small savage voice, whereat he turned quite gray and got down on all fours, his forehead touching the ground. The Empress would speak; he would lift his head and say it in English to me; back would go his forehead to the ground while I spoke; up would come his head again while he said it in Chinese to the Empress; then back to the ground would go his forehead again. There was no clew to her reason for humiliating him before us.

"When I told father about it he thought it might have been to show us that this man whom we accepted as an equal was to her no more than something to put her foot on—that it was a way of indicating that none of us, either, amounted to much more than that, in her opinion."

Pork Casserole

One pound pork shoulder.
Two tablespoons fat.
Three tablespoons flour.
Two tablespoons chopped onions.
Two tablespoons chopped green peppers.
Four tablespoons chopped celery.
One teaspoon salt.
One and one-half cups water.
Two-thirds cup boiled rice.

Cut pork into one-inch pieces. Roll in flour. Heat fat in frying pan, add and quickly brown pork. Add onions, peppers and celery. Cook two minutes. Add remaining ingredients. Boil two minutes. Pour into casserole, cover and bake one hour in moderately slow oven. Remove lid and brown 10 minutes.

Out Goes the Dirt

A discarded wire hairbrush comes in handy to remove hair and dirt from the brush of the carpet sweeper and vacuum cleaner. The mop, too, can be cleaned in this dry cleaning way.

Who Said:

You've heard these sayings many times, of course, but do you know who said them first?

1—"Out, out, brief candle!"
2—"You can't fool all of the people all of the time."
3—"A rolling stone gathers no moss."
4—"Mad as a March hare."
5—"Hold the fort, I am coming."
6—"The only good Indian is a dead Indian."

Turn to Page Four, Column Four for the answers.

3 Good Reasons for Buying Your "AFCO" Now!

- You will enjoy a clean, healthful, comfortable and uniformly heated home—even in zero weather.
- To celebrate National Recovery and our 35th Anniversary we are offering the biggest values at the lowest prices in our history.
- Your old furnace will be taken in part payment and convenient terms arranged. Buy NOW and SAVE.

Visit Our New Showroom or
Phone JEfferson 0934 or 0935
AMERICAN FURNACE CO.
2719 Delmar Blvd.
(Formerly Morgan St.)
Progressive "AFCO" Dealers Everywhere

Career of "THE RAGTIME PADEREWSKI"

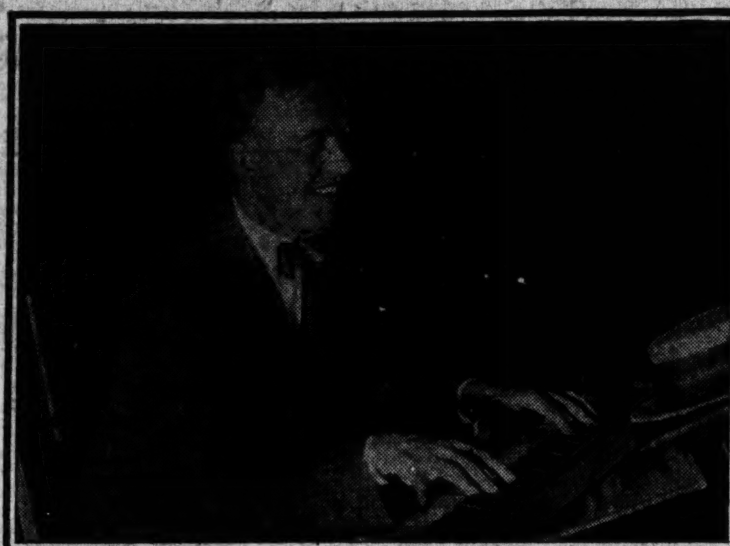

GENE RODEMICH, *playing for movie stars in California.*

RAGTIME PADEREWSKI . . .
Rodemich in early St. Louis days.

The Rodemich of later years . . .radio and animated cartoons.

IN THE days when Hawaiian music took the country by storm and countless ukuleles in the hands of adolescents began to strum its popularity into the past, one could go scarcely anywhere about St. Louis without hearing someone singing, whistling, playing on the phonograph or rendering in some form, "Oh, how she could wicki wacki woo." For whatever the merits of "Aloha" and the other sentimental hits, "Wicki Wacki Woo" took precedence, for it was the composition of St. Louis' own wonder boy musician, its maestro of jazz, the late Gene Rodemich.

That was only one of several heart-throbbing melodies turned out by Gene, but it was Gene who gave merit to the songs, rather than the songs that made Gene. For a period of 15 years he was the city's favorite orchestral entertainer, and even after he went East for more extensive honors seven years before his death last Tuesday, he retained a large share of interest, and many a radio listener tuned in on his broadcasts.

The "Ragtime Paderewski" was the affectionate nickname bestowed upon him by his fellow St. Louisans, partly because he was among the very first, as a mere youth, to take up the new ragtime syncopation, but mostly because he was a really capable musician, a pianist who could play classical compositions in competition with the best of them, but who had an inherent ability with ragtime.

When Gene started out on his musical career, he had no more idea of becoming a master of syncopation than of being an acrobat. He wanted to be a second Paderewski, not a "Ragtime Paderewski," and his early musical training was devoted to that ambition. But financial needs and natural aptitude for ragtime changed his career.

His musical bent came from his father, Dr. Henry Rodemich, a St. Louis dentist, who was a capable violinist. Gene, however, preferred the piano, and began to study when a mere child. His ability was so pronounced that Louis Hammerstein, formerly organist at Temple Israel, became interested, and took him in charge. For eight years Hammerstein instructed him on the piano and organ, and in counterpoint and harmony. His teacher predicted that Gene had a great career before him as a concert pianist.

* * *

YOUNG RODEMICH early displayed a gift which is both rare and valuable among musicians, a sense of absolute pitch, which may have contributed largely to his later facility for varying compositions to a ragtime beat. And he learned, during his days of instruction, most of the grand operas and the works of classical composers. He discovered he could play ragtime, but avoided it.

Then he was offered a job as pianist on the Governor's boat which accompanied President Taft down the Mississippi River in 1909, when he was 20 years old. He had made minor public appearances before, but always in keeping with his concert ambitions. However, the Governors wanted a trifle more plebian music, and Gene satisfied the desire by playing ragtime. That was the start of his new career, of his abandonment of old ambitions.

Shortly after the initial excursion into popular music he went to Chicago, where for two years he was a pianist at an inn, interspersing his ragtime with the classics. Then he came back to St. Louis and assembled an orchestra of his own, after a short time with an orchestra that specialized in playing for dances.

It was a very meager orchestra at first; in fact, for the beginning it consisted of himself and a drummer. But almost at once he rose to wide popularity among the social lights of the city, and could scarcely keep up with the demand for his appearance.

"Wherever St. Louis society assembles, in its clubs or homes, to indulge in the supple postures of the waltz, the graceful maze of the tango or the bouncing gymnastics of the turkey trot, the dance is not considered de rigeur without the assistance of Eugene F. Rodemich," a newspaper clipping of that day informs us. "A tango tea, a club hop, or a wedding dance without Gene would be as stale, flat, and unprofitable as Hamlet with Hamlet left out," it continues.

His ability attracted to him J. D. Wooster Lambert, who not only was prominent in social circles, but was a member of the Musicians' Union, and Lambert immediately sponsored him in no small way. Among other things, he had circulars printed and mailed to all his friends, calling attention to Gene's talents. Miss Ann Drew, then one of the best dancers in the city, also aided Gene.

All attempts to do anything with his training in classic music ended nowhere, and it was even so far forgotten that a rumor spread he was self-taught. At a fashionable South Side wedding the hostess hesitated about engaging him because she wanted the ragtime dance music interspersed with classical numbers.

Gene filled innumerable engagements about town, at clubs, private homes and theaters, and the nights at which he appeared at theaters always drew a big crowd. People went there because "Gene Rodemich's playing there tonight" as well as because they expected to enjoy the picture. Then, in addition to filling individual engagements, he was given the place of conductor of the orchestra at Cicardi's Cafe, at Delmar boulevard and Euclid avenue, one of the outstanding eating places of the city before prohibition dulled the edge of good eating in St. Louis.

It was after that that he was engaged by the Skouras Brothers to conduct the orchestra at the New Grand Central Theater, where he was a feature as important as the feature pictures, and where he achieved his greatest reputation as a St. Louis master of ragtime, and, later, of ragtime's offspring, jazz. His popularity was as great as any master of ceremonies has ever been.

He was one of the first, and among the outstanding, musicians to take advantage of the personality idea in appealing to the public. He had the foresight to realize the popularity that orchestral conductors were going to receive among the great mass of the younger generation, and capitalized on it. He made records, with his orchestra, which caused his name to be known over the entire country, well before he ever left St. Louis for broader fields.

While still a youngster, before the great wave of his popularity had swept over the city, he had married, but the marriage ended in the divorce courts about 1913. Both he and his former wife married again, but in 1925 his first wife, then Mrs. Stella Reid, appealed to the courts for an increased allowance for the support of their son, Clarence Eugene Rodemich, alleging that Gene's income had mounted to $35,000 annually. During the court hearing Gene admitted that during 1924 he had reported his total earnings as $18,000. He said he received $325 a week at the New Grand Central, had been paid $2000 in royalties on his songs "Easy Melody" and "My Sweetheart," and was paid $450 weekly for playing at the Hotel Statler. In addition to the $450 at the hotel, he received one-half of the cover charges.

For 1924 that half amounted to $17,728, the court was told. Gene, however, said that most of what he made with his orchestra had to be paid out in salaries to his musicians, and that in addition he had lost $10,000 in a song publishing venture. His $25,000 home on Wydown terrace, where he lived with his second wife and two children, was only one-third paid for. Nevertheless, he was ordered to increase his payments for his son to $135 a month.

* * *

SHORTLY thereafter, the night club era and the influx of millions of radios into American homes having opened an almost unlimited field to an orchestra leader of his abilities, Gene went East, where he had already been preceded by Gus Haenschen, who at one time was associated with Gene. Besides Haenschen, several proteges of Gene had gone East to enhance their reputations, for Gene, while orchestra leader at the New Grand Central, had always a willingness to give promising young talent a chance. He would give a hearing, and then, if the ability warranted, arrange for a stage engagement which not infrequently led to New York engagement. Among his former proteges are Grace Brinkley, who rose to fame in musical comedy, and was the star performer in "White Lilacs," which had a long run on Broadway. Mitzi Mayfair, otherwise Emily Pique, a Follies dancer, is another.

For two years after leaving here Gene conducted the orchestra of the Metropolitan Theater in Boston and then went on to New York, where he filled theater engagements, and became one of the outstanding radio conductors. He was still maintaining the peak of his popularity at the time of his death from pneumonia, despite his assertion, eight years ago, that a musician never knew when the public would tire of him. The public apparently never tired of Gene, especially in St. Louis, and St. Louis certainly has never forgotten him. After his death, adolescents who were mere children when he was in St. Louis discussed him as if he were a personal friend, yet, carrying on the conversation to fairly recent masters of ceremonies at theaters, had to pause to recall just who was meant.

When an Intervening Opponent Puts in a Bid Behind Double

By P. HAL SIMS

THERE are certain situations left to discuss in which the procedure must be carefully handled or else fine situations may be botched. The first one is

When the Intervening Opponent Redoubles.

HAL SIMS

This may be on real strength or it may be merely an interference bid made on a weak hand with little trump support in it. Your opponents may be just as strategic as you are; they may have read my book and my articles, too. The redouble may be a defensive move, strategic in reply to strategy. Especially if the opening bid, which your partner has doubled, was made third hand may you expect that your side has a possible game which a clever opponent is trying to head off or to barricade out by his redouble. If your partner's double was distributional, this is very likely to be the case, especially if you have some slight values in your hand. If your partner's double was strategic, it may be that the opponents have both got strong hands with a fit between them, and in this event the last thing you want is for them to be left alone or for your partner to be deprived of the information about your hand which he sought by his double, whether or not it will affect his defensive bidding. So you must on no account pass the redouble unless you HAVE IN YOUR OWN HAND THE EXPECTATION OF BEATING THAT CONTRACT OF ONE.

In other words, when you pass the redouble you are telling your partner that you expect to defeat the contract regardless of his hand, without counting on his double for any assistance to that end, or, at most, for not more than one trick. It is a way of telling your partner that from your hand it looks as if the opponents' bid—one or both of them—may be psychic, and that if they now start rescuing, he can use his own judgment whether to re-enter the bidding or to exact a penalty. Remember that when the opponents are vulnerable, to set them two tricks doubled is better than making a non-vulnerable game yourself, and almost as good as making a vulnerable game. When the opponents are not vulnerable, the inducement to play for a penalty is less, and I would be more inclined to bid a no trump over the redouble unless my hand were apparently useless for any purpose except defeating their suit. With six small trumps or five to the K J 9 I would pass; with K x x x x or K J x x I would bid the no trump, for fear that the possible penalty might be less than three tricks, and that our side had a game. An important point is that if you do pass, you are not making any final decision on the hand as the REDOUBLE HAS GIVEN YOUR PARTNER ANOTHER CHANCE TO BID, regardless of what you do. If you pass, he is not compelled to let the redouble stand, though you have told him you expect to beat it. With an extremely aggressive or one-suited hand, and in view of the vulnerability or otherwise of your adversaries, he may well prefer to re-enter the bidding and try for his game.

Fur Chokers
Cleaned and Glazed, Special . . 98c
LOUIS GREENFIELD Furrier
Phone CE. 4376 812 WASHINGTON

Let resultful Post-Dispatch Want Ads bring needed help.

Good Manners in the Home

So often children are told very carefully just what they should or should not do when they are away from home and yet their manners in the home are dreadful. If more stress is made on tolerance and how to live amiably with members of the family the need for outside politeness would be done away with; it would just be the natural thing to do.

RECOVERY CELEBRATION SPECIAL
Shampoo, Finger Wave or Marcel Bob, Facial, Manicure and Hair-trim, all for......... $1
Ask for Your Easter Gift
MARY T. BENDER
359 N. Boyle Ave.—At Maryland
FRanklin 8680 Open Evenings.

"SOLVE THE SHOE PRICE QUESTION" AND DO IT NOW
Kelly's Cut Price Shoe Store Saves You From $1.00 to $2.00 on Every Pair.
They offer quality that has stood the test for the past 25 years and not found wanting.
O.C.KELLY
316 N. Sixth Street

HILL-BEHAN LUMBER CO.
4458 Gravois, Riverside 3800
6500 Page Ave., Phone PArkview 1000
1420 N. Sarah, JEfferson 2492
1527 N. Fourteenth St., CEntral 1620
3440 St. Charles, WAbash 77
3724 Oxford Ave., Maplewood, HIland 2809

Guttering and Spouting
ELBOWS: 2-In. . . 16c; 3-In. . . 18c
DOWNSPOUT: 2-In. . . 63c; 3-In. . . 67c
Heavy 26-gauge Galvanized Guttering. Slip joints. No soldering needed.
4-In. . . 65c | 5-In. . . 70c

Hydrated LAWN LIME
Especially prepared for Lawn and Garden. Sweetens the soil to give the grass a chance to grow. Put up in small bags.
10 Lbs., 20 Lbs., 29c 39c
50 Lbs. 65c

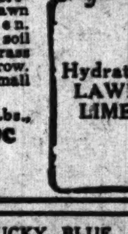

STEPLADDERS
Rod brace under each step; 5 ft....... 89c
Extension Ladders
20 to 40 ft.; oak rounds; per ft.... 33c

KENTUCKY BLUE GRASS SEED
Fresh; This Year's Stock
Lb., 23c; 5 Lbs., $1.05
White Clover Seed. Pound............... 40c

WINDOW SHADES
Holland Cloth. Installed on your old rollers any width up to 40x72 inches —includes new cord, bottom stick.
ALL FOR 59c
10c Extra for Striped Cloth

FREE DELIVERY —PHONE NEAREST STORE

Lumber at Retail for Every Purpose

Mr. Property Owner, keep your vacant property advertised in the Post-Dispatch Rental Columns to reach prospective tenants.

People Bother Unduly About Impressions

What Others Think Is Less Important Than Trying to Do the Best.

By The Rev. Joseph Fort Newton

"IF YOU could jest set on the fence and see yourself go by, you shore would laugh yourself to death," said a dear old colored man who saw all the funny things in life, chuckling as he went.

No doubt we are as funny to others as they are to us. Robert Burns had the same idea when he wished that some power would give us the gift to see ourselves as others see us. It would free us from many a blunder and foolish notion, he said, and put us in our place.

Perhaps; but it might easily break our hearts, and make our inferiority complex bigger than it is. Others do not accept our estimate of ourselves. If our friends inflate our value, our enemies deflate us.

"Let no man think more highly of himself than he ought to think," said St. Paul. But why do we think of ourselves too highly? It is because, by some hurt or humiliation, we have been made to think less highly of ourselves than we ought to think. We must strike a balance.

Each of us has a life-illusion, so to name it, which cannot be broken without injury. For that reason we must deal gently with a child, seeking not to break its will, but to direct it. We need humor, yes, but sarcasm and satire never! They cut and hurt and leave scars.

After all, others see only the surface of our lives. They do not know what goes on inside of us. As my little girl once said to me, "Daddy, you are not inside of me." It was true and it made me think, too, because we may so easily misjudge, misinterpret, and hurt rather than help.

If we seem absurd to others it may be because we do not express our real selves. Fear, shyness, awkwardness, all sorts of things make us misrepresent ourselves and we make a bad showing of what we are.

Anyway, we set too much store by what others think and say about us. It does not matter as much as we imagine. They may have a distorted notion of us, far from the truth. We must live our own life.

Besides, if we are worried about what the other fellow thinks of us, we may be sure he is wondering what we think of him. Let us be our best, do our best, and think the best of others—the rest does not count.

(Copyright, 1934.)

If you have difficulty in getting drop cakes from the pans, cut out small circles of waxed papers and fit in the bottoms of the pans.

The SEVEN WONDERS OF THE WORLD WERE MIRACLES OF THEIR TIME

THE HANGING GARDENS OF BABYLON

Built by Nebuchadnezzar for his wife's pleasure, they consisted of a series of five terraces of sun-dried brick and were raised each 50 feet above the other to the height of 250 feet. The terraces were exquisite gardens with the rarest and most beautiful plants. There were flowery fountains, and tame animals disported at ease through the meadows.

And a Miracle of Today Is Coming!

A refrigerator so entirely new, so entirely different, that it has been given the only name that fittingly describes it—the MIRACLE Refrigerator. Wait and watch for it.

THE CITY ICE & FUEL CO.
POLAR WAVE DIVISION

No. 2 of a Series
DO YOU KNOW THE SEVEN WONDERS OF THE WORLD?
WATCH FOR NO. 3

A Man's First Co[...] Is His Wife a[...] Not Hesita[...]

By MARTHA

Dear Mrs. Carr:

WE have been married several years. My husband had several insurance policies naming his mother as beneficiary at the time, and he also has a small amount of property which she would receive at his death. He had one policy changed for my benefit; but this is now worthless. I have never spoken to him regarding the matter, Mrs. Carr, but don't you think he should have these changed?

If I had the health I had before I was married, I would not say anything to anyone about this, but if anything should happen to my husband, I would be unable to make my living, due to an operation. My husband's mother is living with another son and has, besides, a son and two unmarried daughters, and I am sure she would be well cared for. I love my husband and have hesitated to speak of this, for fear he would think my interest mercenary. If I were able now I would get a job, as I really think he would be happier living with his mother; as it is, though, don't you think it is his duty to provide for me?

MRS. S. L. E.

Without question, your husband should think first of providing for you, even without the testimony you have just given; and especially is there no justification in his lack of forethought for you, if his mother is taken care of. I know that women with really nice feeling think that it should not be necessary to speak of these things. But that is being a little over-sensitive, and it may be that if you remind your husband with the conditions and facts as they are, he will see the situation as it is. You should not hesitate to talk to him freely about it.

* * *

Dear Mrs. Carr:

I NOTICE in your reply to "Lonely Widow" that you don't seem to sympathize, or see her viewpoint. Now, in my opinion, I think the utter inability of young people to get acquainted in a large city is a pathetic thing. It is an almost insurmountable obstacle, as I have observed from young people—and from letters in the paper. Of course, my observations are from people who class themselves as ordinary.

L. A.

It isn't possible for me to help it, if persons, reading my answers read less than the whole answer. Invariably in the cases you speak of, I have suggested ways to meet people; always through some useful or interesting activity. The trouble with most persons is, they want acquaintances to drop from the sky, without effort or responsibility on their sides. There isn't any class distinction about the matter; my suggestions hold good in every strata; so I do not quite know what you mean by classing them as "ordinary."

* * *

Dear Martha:

I HAVE a little girl 3 years old. I want her to learn how to toe dance. Do you think she is too young? She is a small child weighing only 25 pounds, but in perfect health. She has the slippers for toe dancing, but what I want to know, are there any free schools for this kind where I could take her. If she advances well, I'll be willing to pay for her lessons, but I want to know if she has it in her first.

A YOUNG MOTHER.

I think you would make a mistake to allow a child so young, and especially one so slight in stature, to begin toe dancing.

It just happens that I know a very good friend of the late Mme. Anna Pavlowa, who teaches a great many children dancing. She says Mme. Pavlowa did not approve of children under 8 going up on their toes; and this teacher refuses to teach very young children this type of dancing, although she makes charming little dancers of them and later trains them for the profession.

* * *

Dear Mrs. Carr:

I KNOW you have so many requests for clothing, and my little girl has recently outgrown these little dresses I am sending you, so I thought perhaps you could place them where someone would benefit by them. If you have no calls, just give them to anyone near you. I recently gave a box to a poor family and overlooked these. Wishing you much success in your work.

A FRIEND.

I have a great many calls for clothing, and while I have not as much time and space as I would like, to help about these things, I appreciate very much any offers of this kind which I may pass on to those whom I know deserve them. Usually, I give the address of someone in need or the address of those who are giving, so that they may be delivered or called for at the home. These little dresses, have however, already been given where they will be useful, and I hope you will accept my thanks for them.

* * *

Dear Martha Carr:

YOUR advice has given me some wonderful help, so I am hoping you will be of assistance to me again. I would like a list of the foods which give strength. I know spinach is strength-giving, but I am sure there are others.

J.

I could not prescribe a list of foods for giving strength, because those which you cannot digest well are not nourishing in your particular case. Even spinach,

People Bother Unduly About Impressions

What Others Think Is Less Important Than Trying to Do the Best.

By The Rev. Joseph Fort Newton

"IF YOU could jest set on the fence and see yourself go by, you shore would laugh yourself to death," said a dear old colored man who saw all the funny things in life, chuckling as he went.

No doubt we are as funny to others as they are to us. Robert Burns had the same idea when he wished that some power would give us the gift to see ourselves as others see us. It would free us from many a blunder and foolish notion, he said, and put us in our place.

Perhaps; but it might easily break our hearts, and make our inferiority complex bigger than it is. Others do not accept our estimate of ourselves. If our friends inflate our value, our enemies deflate us.

"Let no man think more highly of himself than he ought to think," said St. Paul. But why do we think of ourselves too highly? It is because, by some hurt or humiliation, we have been made to think less highly of ourselves than we ought to think. We must strike a balance.

Each of us has a life-illusion, so to name it, which cannot be broken without injury. For that reason we must deal gently with a child, seeking not to break its will, but to direct it. We need humor, yes; but sarcasm and satire never! They cut and hurt and leave scars.

After all, others see only the surface of our lives. They do not know what goes on inside of us. As my little girl once said to me, "Daddy, you are not inside of me." It was true and it made me think, too, because we may so easily misjudge, misinterpret, and hurt rather than help.

If we seem absurd to others it may be because we do not express our real selves. Fear, shyness, awkwardness, all sorts of things make us misrepresent ourselves and we make a bad showing of what we are.

Anyway, we set too much store by what others think and say about us. It does not matter as much as we imagine. They may have a distorted notion of us, far from the truth. We must live our own life.

Besides, if we are worried about what the other fellow thinks of us, we may be sure he is wondering what we think of him. Let us be our best, do our best, and think the best of others—the rest does not count.

(Copyright, 1934.)

If you have difficulty in getting drop cakes from the pans, cut out small circles of waxed papers and fit in the bottoms of the pans.

were a personal friend, yet, carrying on the conversation to fairly recent masters of ceremonies at theaters, had to pause to recall just who was meant.

N WONDERS
HE WORLD
WERE
S OF THEIR TIME

NGING GARDENS
F BABYLON

uchadnezzar for his wife's
consisted of a series of five
-dried brick and were raised
ove the other to the height of
terraces were exquisite gar-
rarest and most beautiful
were flowery fountains, and
disported at ease through the

racle of Today
Is Coming!

so entirely new, so entirely
it has been given the only name
describes it—the MIRACLE
Wait and watch for it.

Y ICE & FUEL CO.
LAR WAVE DIVISION

No. 2 of a Series
YOU KNOW THE
N WONDERS OF THE
WORLD?
ATCH FOR NO. 3.

A Man's First Consideration Is His Wife and She Need Not Hesitate to Discuss It

By MARTHA CARR

Dear Mrs. Carr:

WE have been married several years. My husband had several insurance policies naming his mother as beneficiary at the time, and he also has a small amount of property which she would receive at his death. He had one policy changed for my benefit; but this is now worthless. I have never spoken to him regarding the matter, Mrs. Carr, but don't you think he should have these changed?

If I had the health I had before I was married, I would not say anything to anyone about this, but if anything should happen to my husband, I would be unable to make my living, due to an operation. My husband's mother is living with another son and has, besides, a son and two unmarried daughters, and I am sure she would be well cared for. I love my husband and have hesitated to speak of this, for fear he would think my interest mercenary. If I were able now I would get a job, as I really think he would be happier living with his mother; as it is, though, don't you think it is his duty to provide for me?

MRS. S. L. E.

Without question, your husband should think first of providing for you, even without the testimony you have just given; and especially is there no justification in his lack of forethought for you, if his mother is taken care of. I know that women with really nice feeling think that it should not be necessary to speak of these things. But that is being a little over-sensitive, and it may be that if you remind your husband, with the conditions and facts as they are, he will see the situation as it is. You should not hesitate to talk to him freely about it.

* * *

Dear Mrs. Carr:

I NOTICE in your reply to "Lonely Widow" that you don't seem to sympathize, or see her viewpoint. Now, in my opinion, I think the utter inability of young people to get acquainted in a large city is a pathetic thing. It is an almost insurmountable obstacle, as I have observed from young people—and from letters in the paper. Of course, my observations are from people who class themselves as ordinary.

L. A.

It isn't possible for me to help it, if persons, reading my answers, read less than the whole answer. Invariably in the cases you speak of, I have suggested ways to meet people; always through some useful or interesting activity. The trouble with most persons is, they want acquaintances to drop from the sky, without effort or responsibility on their sides. There isn't any class distinction about the matter; my suggestions hold good in every strata; so I do not quite know what you mean by classing them as "ordinary."

* * *

Dear Martha:

I HAVE a little girl 3 years old. I want her to learn how to toe dance. Do you think she is too young? She is a small child weighing only 25 pounds, but in perfect health. She has the slippers for toe dancing, but what I want to know, are there any free schools for this kind where I could take her. If she advances well, I'll be willing to pay for her lessons, but I want to know if she has it in her first.

A YOUNG MOTHER.

I think you would make a mistake to allow a child so young, and especially one so slight in stature, to begin toe dancing.

It just happens that I know a very good friend of the late Mme. Anna Pavlowa, who teaches a great many children dancing. She says Mme. Pavlowa did not approve of children under 8 going up on their toes; and this teacher refuses to teach very young children this type of dancing, although she makes charming little dancers of them and later trains them for the profession.

* * *

Dear Mrs. Carr:

I KNOW you have so many requests for clothing, and my little girl has recently outgrown these little dresses I am sending you, so I thought perhaps you could place them where someone would benefit by them. If you have no calls, just give them to anyone near you. I recently gave a box to a poor family and overlooked these. Wishing you much success in your work.

A FRIEND.

I have a great many calls for clothing, and while I have not as much time and space as I would like, to help about these things, I appreciate very much any offers of this kind which I may pass on to those whom I know deserve them. Usually, I give the address of someone in need or the address of those who are giving, so that they may be delivered or called for at the home. These little dresses, have however, already been given where they will be useful, and I hope you will accept my thanks for them.

* * *

Dear Martha Carr:

YOUR advice has given me some wonderful help, so I am hoping you will be of assistance to me again. I would like a list of the foods which give strength. I know spinach is strength-giving, but I am sure there are others.

J.

I could not prescribe a list of foods for giving strength, because those which you cannot digest well are not nourishing in your particular case. Even spinach, which is said to contain some iron, does not agree with everyone. The intelligent thing to do is to get a diet list from a physician who knows your special condition.

* * *

My dear Mrs. Carr:

PLEASE forgive me for not writing and thanking you sooner for the kindness of having the books sent to my girls. And please also thank the kind-hearted girl who gave the books. There was nothing that could have pleased them more, as they love to read.

We all need clothing and I would be willing to give cleaning, for clothes for myself and little boy, size 8 or 10. My size is 40 and 42.

MRS. B. A.

I am glad the little girls like the books, and it is quite all right for you to have left off the thanks to me. I appreciate the courtesy of such an acknowledgment, of course, but it is far more important to me, that those who receive kindness and gifts from people through me, write the giver. It would have been right for your girls, themselves, to write this young lady. Naturally people like to know if things they give arrive safely. If those who receive gifts do not want to write personal letters they can write to me and I will express their appreciation through this column.

* * *

Dear Mrs. Carr:

I WANT to send my boy friend a photo and would like to write something on it. Is it good form to write something across the bottom or not?

PEGGY.

Most "sentiments" are best left off the photograph. Why not write just your name, "Peggy," near the lower right-hand corner or on the back?

* * *

Dear Mrs. Carr:

I would like you to tell me where is the nearest military school and how much does it cost? Do you have to pay for your uniform? I would like to leave as soon as possible.

EL-TOVAR.

The nearest military school is the Western Military Academy, Alton, Ill. Write there for catalogue and information.

* * *

Dear Mrs. Carr:

DO you or any of your readers know of a paint that can be used to renew a gas stove and will not burn off? MRS. J. P. C.

There are stove enamels of several grades which are very lasting. Ask at the hardware stores.

* * *

Dear Mrs. Carr:

I HAVE more than 100 samples of handmade lace and insertion for which I have no use. And I would be glad to give them to someone who could use them. If they will send me self-addressed and stamped envelope I will inclose several pieces to them and will do this as long as I have any left.

A FRIEND.

* * *

Dear Mrs. Carr:

COULD you tell me whether the ostrich fan is still used with the evening gown?—ANXIOUS.

Early last fall an attempt was made to revive ostrich, coque and other feathers with the fashionable costume; but I think they have been used very little, really, this year, by the best dressed women. The same held true about fans.

TOMORROW'S HOROSCOPE
» by WYNN «

For Saturday, March 3.

OPPORTUNITIES to improve general conditions, especially in the A. M. Not so good for making unplanned changes in the afternoon. Be tolerant and sympathetic with those who don't know as much as you do—and with those who do.

A Simple Rule.

Astrology tells us, through its great teachers among the wise of old, that Mars in our horoscopes shows a point of applied energy. It is the handle to our plow as well as to our sword. What we do with it is up to us. The lessons of this world are all first grade stuff; we must learn just one simple little thing—to apply thought, feeling and energy constructively, not destructively. That's all. That's why we mustn't kill a fellow man or his hope. That's why we mustn't steal a neighbor's purse or his reputation. Such applications are not constructive. They don't improve the situation. We must do the right thing, not merely avoid the wrong one. Yet we have been studying the errors of history, only to imitate them!

Your Year Ahead.

New ideas in the department of earned money will prove beneficial to you who entered the world on this date in the coming 12 months; recognize and develop them. Don't be afraid to change when it's worth while. Make hay after Nov. 8—go after the rewards you have earned to date and be earning more. Danger: June 14 to July 25, and Oct. 23 to Jan. 2, 1935.

Tomorrow.

Good for skull labors, particularly in the P. M., but be practical.

(Copyright, 1934.)

GADGETS Help MAKE a GOOD COOK

Baking, steaming and mousse molds. Individual aspic rings and moulds for chiffon pie or tarts. Fish mousse mould in center.

Creole sweetbread under glass with parsley.

Top, center, butter moulds and, below, turnip flower garnish.

IT'S the little things in a kitchen that make eating worth while. And since eating is practically a habit with everybody, why not make it as pleasant as possible?

Consider the many kinds of modern kitchen utensils and labor-saving devices. A lot of cooking gadgets have been invented since the sunbonnet days of the '80s. Somebody sat up nights figuring a way out of the potato-peeling evil. There are plain and fancy molds for everything from fish mousse to aspic rings.

No longer is a three-legged black pot used as a solitary means of boiling vegetables. Or iron skillets for frying purposes. Kitchenware had to be heavy and long-suffering, because most of the cooking was done over the family fireplace. It was all very picturesque, to be sure, and grandmother can tell you it was no fun.

Enter aluminum utensils, light and servicable. In a never-ending line march vegetable cutters for garnishing, cookie and sandwich cutters, timbol holders, lady-finger moulds, cornbread sticks and patties and muffin and pop-over pans. According to Mrs. Gladys T. Lang, well-known St. Louis hostess and menu-maker, these contrivances are a necessary part of any woman's kitchen. "I don't call it an extravagance," she said, "to have all these little gadgets. They make food look attractive and appetizing. Meals should be carefully cooked and effectively arranged."

When Mrs. Lang travels she frequently goes to the chef and inquires about any unusual dish that comes her way. She shops around for different ideas that will cause a sensation at her own dinners. This explains the wooden butter moulds. They are individual moulds representing a swan, a squirrel and a flower. When you come face to face with one of them during a meal, you feel it's a sacrilege to eat it. "The butter should be fairly soft before pressed in the moulds," Mrs. Lang demonstrated as she talked, "and then they should be put in a jar of ice water to keep the butter firm. If these are made the day before, they will always be successful ...and it's no trouble to prepare them."

A small steel invention turns out potato curls that look like wood shavings. As a garnishing for meat dishes, potato curls are distinctive and tasty. No one can say, "What! French-fried potatoes again!" You must remember to soak the curls in ice water, then dry them and fry a crisp brown in hot lard. They're nice for buffet suppers, too.

Creole sweetbreads baked in glass moulds make a fine display. Also note the individual moulds for chiffon pie or tarts. And now that we're speaking of moulds, have you seen the large ones for baking and steaming? If your family has a weakness for steamed puddings, here is your chance to make such puddings quickly and easily. Of course, there are cake moulds of all sizes.

What about white turnips? Have you ever used them as garnishing? Well, slice a turnip very thin, take a pair of scissors and cut flowers or anything you like. Then Mrs. Lang puts a piece of yellow carrot through the center. Sometimes she substitutes a ripe olive. When the turnip slices are placed in cold water, the ends curl up like real flowers.

* * *

MOST of Mrs. Lang's dinners consist of "by request" dishes. Noted for her black bean soup and desserts of every description (that's where these gadgets come in handy), she belives the modern woman doesn't put her heart and soul into cooking. "It takes a long time to prepare food the right way," she said. "I usually need a couple of days to make my soups, and at least a whole day for roast meats."

Careful seasoning (so that no one taste is predominant) is an important point in cooking. Mrs. Lang thinks it's a good idea to stock your shelves with sauces. They're not expensive in the long run because they last such a long time. She has an emergency shelf which is foraged when the unexpected guest makes his appearance. Here she stocks canned soups, caviare, sardines. It is seldom she has to go into this shelf, for she is adept at making a delicious meal from leftovers.

About four years ago Mrs. Lang put most of her recipes into a cookbook, which much to her surprise, sold into the thousands. Last month she issued a new book called "More Recipes." It is a known fact that a cookbook is the most difficult to get hold of at the public library. This might indicate that women are paying more attention to cooking and the new utensils with which to cook.

Orange Peel Block Quilt

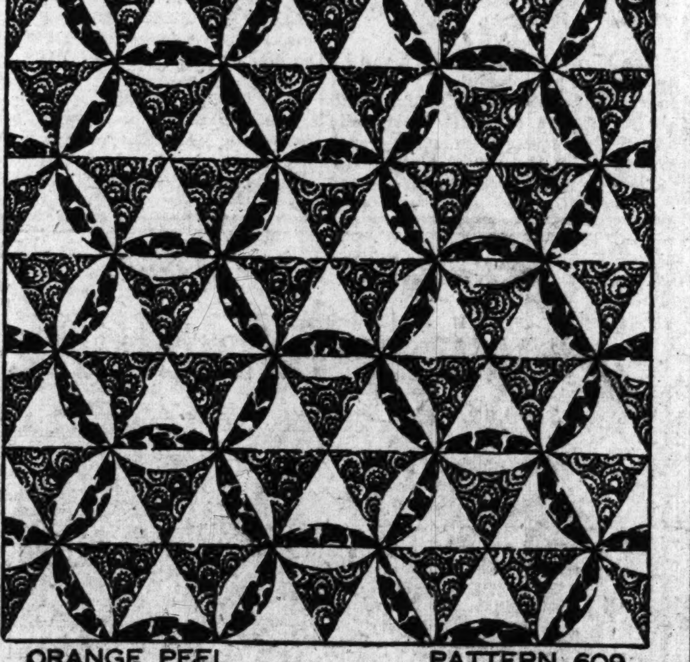

ORANGE PEEL PATTERN 609

The Orange Peel hexagonal block is formed of but two pattern pieces. Any quiltmaker, at a glance, can see that the pleasure of making this handsome pattern will be as much as possessing the finished quilt. Though shown in three materials, this design would also readily lend itself to the use of scraps of material.

Pattern 609 comes to you with complete, simple instructions for cutting, sewing and finishing, together with yardage chart, diagram of quilt to help arrange the blocks for single and double bed size, and a diagram of block which serves as a guide for placing the patches and suggests contrasting materials.

Send 10c for this pattern to St. Louis Post-Dispatch, Needlecraft Dept., 82 Eighth Ave., New York City.

When preparing oranges for a dessert, pour boiling water over them and let them stand for five minutes. They will peel more readily.

Used Washing Machine Parts
WRINGER ROLLS
50c—75c
WASH MACHINE PARTS & SALES CO.
LAclede 6266 4119 Gravois
Open Tuesday and Friday Till 8:30 P. M.

HUSKY THROATS
Overtaxed by speaking, singing, smoking
VICKS MEDICATED COUGH DROP

Keeping in Touch With Life Is Surest Way to Stay Young

By Elsie Robinson

ELSIE ROBINSON

I WAS in a hurry . . . late for an appointment . . . so I took a cross-cut over the city.

Something about the quiet street seemed familiar. That swoop of cypress branch across a crumbling wall . . . the stone bench in the pool of warm, blue shadow underneath . . . the spangle of bright sky caught in the broken grill . . .?

Now I remembered! But how long was it since I had passed that way? Twenty—no more than 30 years! Yet in a flash they were gone, and I was a girl again—the girl who once had raced along that old, flagged walk.

What a hurry she had always been in—that far away youngster! So excited about everything . . . so inquisitive, furious and delighted . . . so achingly in love with life. And now—

Suddenly I hated the woman who stood in that girl's place. What had she done with that shining young enthusiasm, those brave young dreams? Why had she—why have we all, who once were warm and eager—grown so cold and empty with the passing years? Is it inevitable? Does life fail us? Must we become like that if we live too long, too much?

I knew the answer. It was not inevitable! We do not age because we live too long or too much. WE AGE BECAUSE WE DO NOT LIVE ENOUGH!

That lost girl had what it took for great living . . . courage, curiosity, faith, fury, tenderness, joy. BUT SHE DID NOT HAVE THESE THINGS MERELY BECAUSE SHE WAS YOUNG. SHE HAD THEM BECAUSE SHE WAS OPEN TO LIFE. AND LIFE, IN RETURN, FILLED HER WITH ITS WARM AND RACING TIDE.

Then, with the years, she drew apart from life. Unconsciously laziness, cowardice and conceit formed a shell about her. . . . shut life out . . . shut her away from those challenges and conflicts that once kept her fresh and fit. She grew cold and empty—and old.

Surely we have not lost that radiant youth forever! It cannot, must not, be that life shall end in such a drab defeat. Is there not still a chance for us. . . . some blessed magic that will make us new again. . . . something that will restore that vanished eagerness and joy?

Standing there, at my road's turning, that cry rose in me, as it has risen in you. . . . as it must rise in each of us some day—IS THERE NOT SOMETHING THAT WILL MAKE US NEW?

Something "to make us new." Where had I last seen that expression? In a prayer . . . Augusta Thomson's "Canticles of Love." Religious? Yes, but is there any religion in human need? Rather, is not all need "religion"? Do we not all pray when we cry, in hunger and remorse—

"If I could only be young again!
Start all over again"?

Like an answer, whispering, the gentle words came back:

"Slowly, with infinite care and tenderness beyond all thinking, Thou dost return into a heart that once possessed Thee, yet treasured not this Possession. Why dost Thou ever return? There is no reason why, except that Thou lovest us. 'BEHOLD! I MAKE ALL THINGS NEW.' Make my heart new that it may love Thee with a perfect love. Make my mind new that it may forget its knowledge of evil."

A few drops of lemon juice dropped on black or tan shoes and then a brisk rubbing with a soft cloth will give a splendid polish.

KOSTO
Makes 5 Delicious Creamy Puddings in 5 Minutes

Now Only 5¢
Chocolate
Lemon
Vanillin

Use of Names In Signatures And on Cards

When Nickname Is Best Known to Friends, It Is Inserted in Parentheses.

By Emily Post

Dear Mrs. Post:

MY name is Dorothy Jones, but ever since I can remember I have always been called "Sunny" by everyone. This disregard of my real name complicates ordering my first engraved visiting cards. No one will know that "Dorothy Jones" is none other than "Sunny" and I don't see much point in having cards at all unless you say it is all right to engrave them "Sunny Jones," or rather "Miss Sunny Jones"—as I am 17.

EMILY POST

Answer: I am afraid that the only thing you can do is to have your cards engraved "Miss Dorothy Jones" and then write "Sunny" in parenthesis over (or under) the name "Dorothy," in your own handwriting. Or else have your name legally changed to "Sunny" and never use "Dorothy." I might remind you, though, should you be inclined to do this, that while "Sunny" is suitable for a young person, it will grow less so (if taken seriously) as time goes on.

My dear Mrs. Post: My husband and I usually get our differences of opinion straightened out amicably and in no time, but there is one difference which has existed ever since we were married, 10 years ago. I believe that "Mary Smith Green" is my correct signature for checks, letters, marking stationery, linen, luggage, in fact, all personal effects. He believes that to retain "Smith" is a reflection on him. Which of us is wrong? After 10 years we think this ought to be settled.

Answer: He is wrong in supposing that the "Smith" in your name in any way affects him. Nearly all women keep their surname exactly as you have done. Once in a great while the wife's surname is left out, usually because the two names do not go well together. (One particular case that I remember was that of Mary Pole, who married Arthur Catt.) I happen myself to be an example of one who kept no middle name, because I like the convenience of a short signature. You, too, can be "Mary Green" if you choose, but "Mary Smith Green" is more conventional.

Dear Mrs. Post: Every month my son brings home his report card, which must be signed. I don't know whether I am signing it correctly or not, and the fact that I'm uncertain makes me believe it's wrong.

Answer: Sign it "Mary Smith Brown," or if you prefer, sign your initals: "M. S. Brown."

(Copyright, 1934.)

True Prevention Of Rickets Begins With the Mother

By Dr. Iago Galdston

THE connection between rickets and maternal mortality is simply this:

An appreciable number of maternity cases which are difficult to deliver and which require the application of instruments or surgical procedures, such as a Caesarean operation, arise from the fact that the case has a misshapen and narrowed pelvis.

Such a pelvis most commonly is due to rickets, in turn the result of malnutrition in early life.

While rickets is of importance in both the male and female, it has an extra significance in the case of the female, and, since methods of preventing rickets are known, there is no reason why every female child should not be so protected that when she, in adulthood, undertakes the function of childbearing, she may do so without the added risks arising out of a deformed pelvis.

The true prevention of rickets begins even before the child is born. It has been shown that if the pregnant woman does not consume a proper diet, even the unborn child may develop rickets.

This condition is rare, but what is more significant is that defective feeding of the mother during her pregnancy tends to increase the liability of the offspring to the development of rickets after it is born.

In pregnancy an unbalanced diet with perhaps a high meat content and with an excessive amount of bread and cereal is one of the fundamental nutritional causes of trouble.

Rickets in the female child should be promptly and vigorously treated with cod liver oil, sunshine and such protective foods as milk, eggs, fruits and vegetables.

It should be borne in mind that while the correction of such rachitic deformities as are seen in the arms and legs of a rachitic child—one afflicted with rickets—is relatively easy, the complete correction of pelvic deformities due to rickets is more difficult and more rare.

KELLY'S LOW EXPENSE PLAN of selling Shoes enables us to offer more dollar for dollar value than any store in St. Louis.
Not to know of O. C. Kelly's store is a misfortune.
Narrow styles for slender feet. Wide widths for stout feet.
O. C. KELLY
316 N. Sixth Street

RECOVERY CELEBRATION SALES
Read the Advertisements Today

GIRL IN THE FAMILY

—By—

BEATRICE BURTON

CHAPTER ELEVEN.

MARY was dressing now for an engagement to go to the movies with one of her young men friends, and Susan was sitting at the foot of her bed watching her in the mirror of the dressing table. It was 6 o'clock and through the half open door of the bedroom the fragrance of marrowfat beans, baked with molasses and onion and white bacon in the kitchen, came to mingle with the fragrance of Mary's French perfume and face powder.

"Tell me about this new man at your house, Susan," she said, leaning close to the glass to put some eye shadow in just the right place at the corner of her eye. Mary's method of making up was to put on rouge and lipstick and powder and eye shadow with generous hand, and then to wipe practically all of it off with a clean piece of old linen. The result was that she never looked artificial but only delicately tinted and interesting. Girls knew that she made up her face but they could never persuade their men friends that she did.

Lovely Susan Broderick lives in the old family mansion with her father Morris, brother John, Uncle Worthy, his wife Edna, and a spinster aunt, Lutie. Although they have lost their wealth they feel humiliated when it is necessary to take in a "paying guest." The family wonders what Susan's fiance, Wallace Steffen, young banker, will think. Susan is in favor of telling him the truth, but Aunt Edna frowns on this, saying, "If the man uses the side door, Wallace will never have to see him. Don't say anything, Susan, unless you have to." John, working his way through college, wants to give it up, and get a job on The Express. John does not like Wallace and warns Susan to be sure she really loves him before marrying. While Susan is waiting for Wallace, Sholes, the roomer, arrives. Susan likes his smile and the twinkle in his eye. Wallace presents Susan with a diamond and sapphire ring. Later, Susan comes upon the jeweler's box, stamped with the name of a firm long out of business, indicating that the ring had been bought before she met Wallace. The Brodericks objected to Susan and John being friendly with their late mother's relatives, the Cullens. The Cullen home was like the family itself—cheerful, friendly and large. Regardless of opposition, Susan visits them and receives a royal welcome.

"It must gripe the Brodericks to have to take in a roomer," Mary added. "Who is he? Some broken-down aristocrat friend of theirs?" Aunt Nell and Uncle Arthur were too proud to discuss the older Brodericks, who had never taken any notice whatsoever of them. But Mary had no inhibitions about them—or about anything else. What she wanted to talk about she did talk about with the most perfect frankness and freedom.

"No, he's a young man. A stranger," Susan answered her. "Uncle Worthy put an ad in the paper and he answered it."

She paused for just the fraction of a second. "He's the best looking man I've ever seen," she finished.

Mary swung around on the seat before the dressing table and looked at her, her eyes round with pretended amazement.

"Surely, Susan, you're not saying a thing like that about another man when you're just engaged to Wallie! When you've just picked him out from the whole world of good-looking men!—Darling, I'm afraid he wouldn't enjoy hearing you say that."

Susan shrugged her shoulders. "I can be in love and still realize that there are a good many handsome men around, besides Wallace. Being engaged doesn't make you blind, Mary."

Mary turned back to her work. "I've heered different," she said.

She picked up a lipstick and bore down heavily on her mouth. "'Some girls has all the luck.'" she went on. "Think of you getting yourself engaged, and then meeting the best looking man you've ever seen all in one day. It just isn't fair, Susie. As soon as you really know this new man you must bring him over here so I can work on him."

* * *

SUSAN said, "All right, if I can manage it," in a dry little tone.

"He probably doesn't expect to become very friendly with us, just being there at night," she said presently. "He takes his meals out, of course, and he's studying law at night. I don't imagine we'll see much of him."

Mary was powdering her white neck with an enormous green swansdown puff. Her bright hair came down upon the nape in a V of copper red.

"You bring him 'round, Susie," she said, and then she began to sing in a high nasal voice:

"'Young men lodgers,
Young men lodgers,
Young men lodgers, three.
One for you,
And one for Sue,
And the other one
for ME'—"

Suddenly she stopped and all the humor went out of her pretty clever face. "Listen to me, Susie Broderick! If you're engaged to one man, and you think that another man, whom you've just met, is the best looking one you ever saw," she said slowly, "you'd just better watch your step. That's all."

Just by coming to live in the house Mr. Sholes had changed it completely for Susan. It became for her, from the first week of his stay in it, a place of adventure and interest.

She had always tried to be downstairs at eight in the morning to help Anna empty the ash trays, pick up the newspapers of the day before, putting the lower floor into a semblance of order before the family came down to breakfast.

During the first days of Mr. Sholes' occupancy of Grandfather Broderick's room, Susan lingered about the doorway of the parlor in the morning so that she could speak to him when he came downstairs a little before eight. She told herself that it seemed dreadful not to be friendly to him when he was so nice about using the side door. He made no unnecessary trouble about the house. He left it early and returned late. No mail came for him, and he carried out his own laundry in a bundle. To Susan, who saw him take it, there was something oddly pathetic about that bundle tied up in newspaper. She was accustomed to men who found clean collars and shirts in their bureau drawers every day and never asked whose hands had washed and ironed and put them there.

She soon learned that the nights he went to law school were Mondays, Wednesdays and Fridays. Sometimes on the other nights he would come home early to change his clothes before going out again to dinner. She always managed to see him then, on the stairs or in the hall, and say, "Good evening, Mr. Sholes," hoping that he would stop for a minute to talk to her. But he never did.

He went his own way, kept to himself and showed no curiosity about the people in whose midst he had come to live, so far as Susan could see.

* * *

THEY were far more curious about him. One morning Lutie came into his bedroom when Susan and Anna were cleaning it, and began to look through his things.

"'Allen G. Sholes,'" she read aloud his name, written on the fly leaf of one of his books. "Nice name."

She opened the door of his closet and looked in. "Not very many clothes," she commented, closing it, "and not very good ones."

She strolled across the room to his dresser. Without looking at it Susan knew just how few things there were on it. A pair of military brushes, a comb, a pair of nail scissors, an open cardboard collar box with three stiff collars and a few inexpensive handkerchiefs in it.

"Lutie, don't!" she cried out, stopping in the middle of her work. "Don't look at his things!"

But her aunt was pulling out the drawers of Grandfather Broderick's massive old bureau. "My word! His things don't fill even the top drawer," she said, and, glancing within the drawer involuntarily, Susan saw that what she said was true. There was a pile of linen at one end of the drawer and a half dozen pairs of socks at the other end. Between them, pressed under a book, were three neckties. As she looked at them, Susan's heart swelled with pity just as it had when she saw him walk out of the house with his bundle of washing.

"Please shut the drawer, Lutie!" she said. "We haven't any right to pry into his things just because he lives in our house. I think it's a mean thing to do!" With a sharp, sudden movement, her hand went out and closed the drawer with a bang.

There was no real reason for feeling sorry for Mr. Sholes, she kept telling herself later on as she went around the house finishing the morning's work. He was young and strong, he had a position, and he was fitting himself for a career. Everyone couldn't have the perfectly matched ties and socks, the thin gold watch and cigarette case, the tailor-made suits and custom-made shoes of a Wallace Steffen. . . . All this was true, but the odd little stir of pity stayed in her breast just the same.

(Continued Tomorrow.)

Pecan Pie

Baked pie shell.
One-half cup sugar.
Four tablespoons flour.
Three egg yolks.
One-fourth teaspoon salt.
Two cups milk.
One-half cup pecans.
One teaspoon vanilla.
One-half teaspoon lemon extract.
One-fourth teaspoon almond extract.

Beat yolks and add sugar, flour and salt. Add milk. Cook in double boiler until thick and creamy. Stir frequently. Add pecans and flavorings. Mix and pour into pie shell. Cover with meringue of three egg whites, six tablespoons sugar.

Beat whites until stiff. Add sugar and beat until creamy. Roughly spread on filling. Bake 15 minutes in slow oven. Cool and serve.

A cup of strong tea or black coffee in which the juice of a lemon has been squeezed will frequently cure a nervous headache.

TODAY'S PATTERN

1501

For Small Girls

EVERY little girl will adore this frock, it has so much young charm. And it has style, too, just as much as a grown person's dress. For a little party frock it is most attractive made of swiss, dimity, voile or batiste and trimmed around the fluttery ruffle edge with lace. The same pattern can be used to make a gingham dress or one of a cotton print suitable for play and school. But then you should leave the lace off and edge it with self material, either in a ruffle, a facing or a binding. The skirt pleats lend delightful animation and give ample room for strenuous play.

Pattern 1501 is available in sizes 6, 8, 10, 12 and 14. Size 8 takes 2¼ yards 36 inch fabric and 3⅛ yards edging. Illustrated step-by-step sewing instructions included.

Send FIFTEEN CENTS (15c) in coins or stamps (coins preferred) for this Anne Adams pattern. Write plainly name, address and style number. BE SURE TO STATE SIZE.

THE NEW SPRING, 1934 EDITION OF THE ANNE ADAMS PATTERN BOOK features all the best spring styles for adults and children. Send for your copy of this interesting, helpful book and be chic this spring. PRICE OF BOOK FIFTEEN CENTS. BOOK AND PATTERN TOGETHER TWENTY-FIVE CENTS.

Address orders to St. Louis Post-Dispatch Pattern Department, 243 West Seventeenth street, New York City.

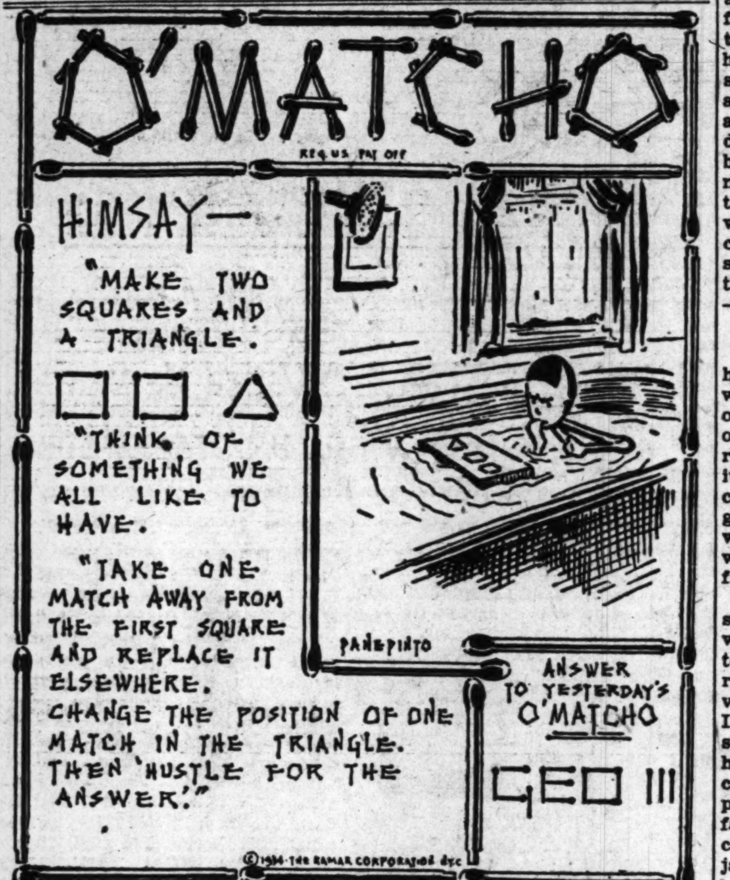

Thoughtlessness Can Be Remedied By Use of Reason

By Mrs. Brooke P. Church

MRS. JONES was a writer. She was also a mother. She had, furthermore, a very keen sense of justice.

Since she could not earn the wages of enough maids to take care of the house and babies, and since the family purse for the first years of her marriage was slim, she gave up her work and took over the care of house and children for the first 10 years of her married life.

By that time some of the children were at school, and finances were sufficiently satisfactory for her to begin to find time to write once more.

But by now the family had grown accustomed to calling on her for everything. She would sit down at her desk with a brain teeming with ideas and reams of clean white paper to put them on, only to be interrupted every five minutes with some trifling call which broke the train of thoughts.

At last she would shut her desk in despair, her brain empty and exhausted.

Finally she called a council of the children and gave her ultimatum.

"I shall probably have many years of life after you are all grown. If you want me to be a liability when I am old, with nothing to do but interfere in your lives and make you wretched, go right ahead as you are. Interrupt me and make it impossible to go on with my work.

"If you will give me a little time of my very own every day to think and write, I can assure you that I will not be a burden to you in my old age."

The children agreed that the demand was reasonable, and Mrs. Jones has found them zealous guardians and champions of her right to uninterrupted time.

The Answers

1—Macbeth in Shakespeare's play has just been told of the death of Lady Macbeth, and he says, "Out, out, brief candle! Life's but a walking shadow; a player, that struts and frets his hour on the stage, and then is heard no more."

2—Both P. T. Barnum, American showman, and Abraham Lincoln are credited with this remark.

3—Used by Publilius Syrus, Latin writer during the first century of B. C., in his "Maxims." Others have used this expression, among them being John Heywood and Thomas Tusser.

4—John Skelton, an English poet born in 1460, said, "I saye, thou madde March hare." Miguel de Cervantes, in his "Don Quixote," is the first to use the expression in its modern sense.

5—William T. Sherman, an American General during the Civil War, signaled this message to General Corse in Allatoona from the top of Kenesaw. General Sherman is remembered for his "March to the sea."

6—During a conference with some Indian chiefs at Fort Cobb, located in what is now Oklahoma, Gen. Philip Sheridan made this remark in answer to Chief Toch-a-way, who said, "Me Toch-a-way, me good Indian."

He will Sing with Sing Sing

If your canary does not sing or sings only at infrequent intervals, feed him Sing Sing Bird Seed—the "4 in 1" brand—the right seeds in the right proportions, Ocean sand, the necessary cuttlebone, 2 song-restoring biscuits, "Your Canary's Complete Menu"—a clean, well-balanced diet—just what he needs for Health and Song.

BIRD SEED
At all Grocers and Druggists

Beautiful Cage Cover FREE

Thousands of delighted, enthusiastic bird lovers take advantage of this offer to get a charming Cage Cover FREE. Each package of Sing Sing Bird Seed tells how you, too, can own one of these smartly tailored, intriguing savers FREE.

Local Stores All Ready for Recovery Day

Great Variety of Merchandise to Be Placed on Sale Tomorrow.

By Sylvia

TOMORROW is the day you clutch a well-filled pocketbook in your hand and go forth to satisfy your buying urge. It is the big day so far as St. Louis retailers are concerned. A Recovery Celebration has been planned and every store is trying to outdo all the others in its value-giving festival. Whether you are seeking new spring clothes for yourself, your family or your house, there will be plenty of variety from which to choose.

* * *

Picking a suit from the maze of short jacket, long jacket, three-quarter length jacket and all the other types will be enough to give you a headache unless you know your type. For this is the spring when almost any suit is the right suit so long as it is becoming. Short-jacketed tweed models with boyish tailored lines are new and smart, especially when they appear in beige that is flecked with green, brown or red. You'll be seeing them in quantity.

* * *

The latest news I can give you about coats is that the tailored ones are going to mannish extremes, and the dressy ones are almost fluttery with their femininity. The tweed coat with semi-fitted lines has arrived in town to compete with swagger models. It hasn't any fur and it hasn't any frills but it shows a form divinely! As for those dressy daytime coats, navy blue, black and beige are forming a stunning trio with gray doing its best to make it into a quartet. Crepey woolens, fur in unexpected places, collars that twist and do all but squirm, fullness pulled away from the back and bunched at the front—all these are points to look for.

* * *

A retailer could throw almost any hat into the ring and have it be a winner now. If you're buying a suit or a tailored coat why not top it off with a Breton sailor? The fabric doesn't matter but the angle of its feather does. Matrons who can't see themselves in these school girl chapeaux should be glad to welcome the hat of straw fabric which turns down its brim defiantly.

The flowers that bloom in the spring—and all that sort of tra la—will be your downfall if you tarry too long among the prints tomorrow. For floral prints that are very, very dainty are important, so I'm told. Diagonal stripes and some of the plaids are having a hard time to be gay under the circumstances. Dresses that combine print crepes with navy blue are fashion's favorites this spring, especially if the dress can boast a jacket.

* * *

A frilly neckline is almost essential to the class of a daytime dress, but if you have your heart set on one devoid of frills, go ahead and buy it. The neckwear counters are specializing on frills this spring. Fluffy jabots of net, organdie, mousseline and any other fashion-right thin stuff, are giving all other neckwear ideas some serious competition. I saw a very elegant one of mousseline edged with narrow Valenciennes and it cascaded in a way that would make Queen Anne want to live again.

* * *

The blouse and skirt story can be as drab or as colorful as you want to make it. Shirtwaists of linen and challis, sheers of ruffled organdie and Georgette, pastel silk crepes and brightly striped or plaid taffetas are daytime favorites among the blouses. Skirts show a preference for tweeds and crepes with emphasis on a built-up waistline. To show you the color influence one St. Louis store ties up a lemon yellow blouse of handkerchief linen with a skirt of bright navy tweed.

* * *

Tucked away among the notions are some new trimmings for spring costumes that remind of the embroidery and braiding in use when grandmother was a girl. Looped cotton edging illustrates the trend, some of it very dainty and thread-like in appearance, while some is sufficiently heavy to use with woolen materials. Dotted organdie ruffling and Georgette ruching in new color schemes indicate that we're heading for a fluffy-ruffle season.

* * *

When you're seeking new furnishings for your home, don't overlook the fact that a touch of modernity is accepted with the quaintest of decorative schemes. Mirrored plateaus and curtain tie-backs, tables and chairs in ivory finish, ruffled curtains with tufted edges in colors, bold Mexican shades in glassware and linens, chromium and wooden serving dishes, rugs with geometric designs in striking color contrasts—all these illustrate the way the decorators are mixing some new with the old.

Burnt Butter Sauce

To make burnt butter sauce, put butter in the saucepan and let it burn very gradually. If this is done too quickly a bitter taste results, but cooking slowly to the burning point gives a delicious flavor. Eggs with burnt butter sauce are good. Burnt butter is the foundation of caramel flavor, but caramel needs sugar. The burnt butter by itself makes a nice sauce for breakfast or supper or light luncheon dishes.

Matting

Matting may not show it but it gets just as soiled as any other floor covering and is improved greatly if hung over the clothes-line on a clear day and thoroughly washed with the hose.

Walter Winchell on Broadway

Just a Man About the Big Town

LORD REVELSTOKE (Rupert Baring) is the one being breach-of-promised by Angela Joyce, British actress, now in H'wood. His uncle is the Earl of Craven, Lord Chamberlain to the King. . . . Harrison Fisher's will (which gave all to Kitty, his heart for two decades) will be broken by his brother, Hugo, who hastened from Paris. . . She is very ill, too. . . . A dozen deaf and dumb lads from Staunton, Va., were taken thru the studios at Radio City Satdee and had a better time of it than those who could hear.

* * *

Agnes Olive Hill of Washington and George Vukmanic (Bullitt's aide) are betrothed. . . . Either Gen. Van Horn Mosley or Gen. H. Drum will succeed Gen. Douglas MacArthur as chief of staff of the Army. . . . Orchids to Manny Cohn, a manufacturer, who angeled "When in Rome," a new show, the profits of which go to various charities—no matter the creed. . . . A new Broadway weekly started March 1—beginning with a 50,000 run. . . . The new Cotton Club opera begins March 11—the most ambitious floor show yet. . . . George Jean Nathan, the critic, calls Percy Hammond "Groucho" Hammond—look who's talking!

* * *

The Washington correspondents on Feb. 23d confirmed our recent remark that there'd soon be a shakeup among White House secy's. . . . Eugene Meyer, former Federal Reserve head, is soon to open fire on several fronts to boom Ogden Mills for the Republican standard bearer in '36. . . . The statue of Samson by Helene Sardeau will start arguments when it is shown at the art show in Radio City. . . . It is over 8 feet tall—but they will yell it is too nude. . . . Add cartoons that put me in stitches: Hoff's in the N. Y. American Satdee—showing a husband sleeping soundly, and his frau proudly explaining to a friend: "He always gets up at the crack of Sunset!" . . . When a local magazine wants to get the dope on you for a profile—they assign a reporter to your ten "best" friends (as if anybody had three!) and to your (it seems) twenty worst enemies.

* * *

Few newspaper men know that they have to bid for the coveted Pulitzer Prize. They are not considered otherwise. . . . You can buy Lipton's "Shamrock," the yacht which lost so many races. . . . A certain socially registered man is breathing easier since O'Ryan became Commissioner. He paid plenty to hush a case—and the detectives, who went in for the shake-down racket, are now very cautious. . . . The trouble is the victim won't let you help him. . . . Remember "Fifi," the foil of Clayton, Jackson & Durante in the old days? . . . She finally gave up the bitter struggle and is with kin in Shanghai. . . .

* * *

Add feuds: George Givot and Fred Keating. If one sees the other first—one leaves—anywhere. . . . Such a hate! . . . Buddy Rogers' ass't conductor, Jerry Arlen, and Joan English of the Billy Rose show, are suffering so. . . . Izzy Elinson doesn't think the new train that does 100 miles an hour will be so popular with guys who like kissing their girls while going thru a tunnel. . . . At the Mayfair Saturday night—there were more smellebs than ever from H'wood. . . . If only someone had opened a window! . . . The room simply reeked—of fame. . . . The only way to be sure of a friendship on Broadway—is to put it to the test. . . . A famous star (with honey hair) in H'wood has discovered her marriage is another mistake. They dwell together strictly for professional reasons—waiting until the last mess cools off.

Most Dresses Are Displayed With Jackets

By Dixie Tighe

NEW YORK, March 1.

EVERYONE is going rather little women but it's not so Beth and Jo as you may think. The little women of yesterday are merely an idea to the fashionists—the final word is not without its sophisticated touch.

It's no good trying to find any dress without a jacket—and one that made us wish we had avoided those canapes was frilled, windswept as to train, and had a diminutive cape from the shoulders. The frills were at the following points:

From the uneven hemline, they rose about five inches. They were frills of the ruffled variety, of cobwebby net. The net appeared again on the cape, the frills rippling from about two inches above the elbow to an inch or so below. And, it had a rather Peter-Pannish neck line, tieing in a tailored bow high under the neck.

The cape off, the pastel crepe dress revealed a very, very, low square backed decolletage. And the colors were all very fancy as to name but turning out to be faint pastels.

Jackets are being featured in crepes, organdies, taffetas, velvets, prints, checks, stripes and plaids and come in a marvelous variety of fabrics.

The jackets may contrast or be more of all-tone ensemble. Unless you have several, may we suggest that you don't get them too frilly. A sound color and a trim cut is much more important than bursting out in more ruffles than grandma's old petticoat.

An attractive one that is making considerable headway is fitted at the normal waistline with a three-button waistline and has one lapel. It thereby reveals a suggestion of your dress for its effective trimming.

Cover the ironing board when not in use so it will stay clean.

"Franklin" Rotary Head
Sewing Machine
$100.00 Value
49.95 Cash, Delivered
$5 Down $5 Monthly
(Small Carrying Charge)

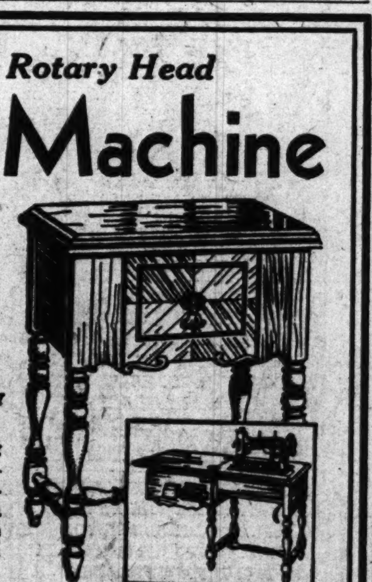

FRANKLIN rotary sewing machine, enclosed in a beautiful 5-ply walnut cabinet. Included with this machine is a complete set of sewing machine attachments and an instruction book for dressmaking.

Compare These Features With $100 Machines
- Silent operating
- Four-point feed
- Disc wheel, chromium plated parts
- Knee control
- Sewing light
- Largest round bobbin
- 20-year guarantee

We Will Repair Your Old Machine for $1.00 Plus Parts
Main Floor—Both Stores

SEARS, ROEBUCK AND CO.
Grand and Winnebago . . . . Kingshighway and Easton
Open Saturday Until 9 P. M.

Something New in Personal Stationery—Individual as a Highlander's Kiltie!
RYTEX CHATTER-BOX

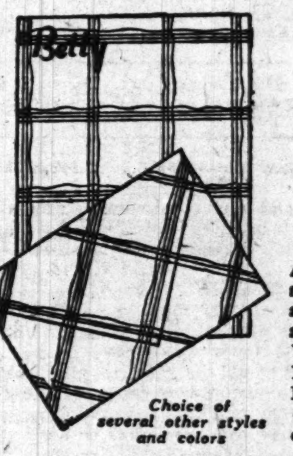

Choice of several other styles and colors

50 FOLDED SHEETS
50 ENVELOPES
With Your Name Printed on the Sheets
$1.00

A clever new idea in personal stationery in Grey and White, Blue and White, Green and White, Tan and White Plaid Vellum paper. Your name printed in Highland Blue, Grey or Brown ink. Large folded sheets size 7⅝"x11½" (folded size 7⅝"x5¾"). Large pointed flap envelopes to match.

Phone CHestnut 7100, Social Stationery Department
Buxton & Skinner Printing and Stationery Co.
306-308 North Fourth St., Between Olive and Locust

KODAKS AND KODAK SUPPLIES

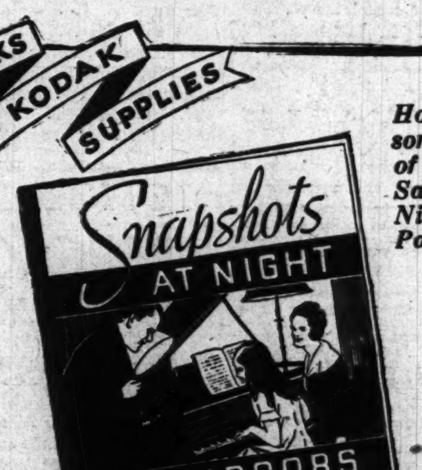

How about some pictures of that Saturday Night Party?

Of course we have the Folder

AND "Eastman's remarkable new film"—Kodak "SS" Pan, in your size. Service, at this store, has real meaning.

You can make snapshots at night—cheaply . . . easily . . . with one of our f.6.3 Kodaks and a couple of 35¢ Mazda Photoflood lamps. Or you can get wonderful results with any camera and a 15¢ Mazda Photoflash bulb!

Get the Folder . . . no charge . . . at this store where you get the careful finishing

EASTMAN KODAK STORES INC.
1009 OLIVE STREET Telephone CENTRAL 5770

Beauties and Tr…
The Radio Broad…

BELIEV…

EXPLANA…

MASTER OF 200 LANGUAGES—D…
at 12, and has mastered more than 200 lang…
When a group of American Indians came…
nees. Dr. Schutz has taught 24 languages…

TOMORROW: A DEALER IN FAL…

RADIO PROGRAM…

St. Louis stations broadcast on the following channels: KSD, 550 kc; KMOX, 1090 kc; KWK, 1350; WIL, 1200; WEW, 760; KFUO, 550.

12 Noon KSD—MUSICALE. KMOX—Marie. KWK—Continuation of Farm and Home program. WEW—Musicale. WIL — Luncheon music.

12:15 KFUO—Service, Rev. J. Mueller. Organ music. KMOX—Magic Kitchen.

12:30 KMOX—"Easy Aces." KWK—Vic and Sade. WEW—Cecil Thornton's orchestra.

12:45 KSD—MAURICE LEE'S ORCHESTRA. KMOX—Tango King and orchestra. WIL — Melody Revue. KWK — Rapid Service program.

1:00 KSD — "MAGIC OF SPEECH": Vida Ravenscraft Sutton. KMOX—"Just Plain Bill." WIL—Organ recital and John Hall, baritone. WLW (700)—School of the Air. KWK—Musical Originalities.

1:15 KMOX—Romance of Helen Trent. WIL—James Hay and Allister Wylie.

1:30 KSD—EL BOYD, pianist. KMOX—Ann Leaf, organist. WIL—Buddy, Zeb and Otto. KWK — Smackout.

1:45 WIL—Garden of Melody. KWK—Interview by Francis Healey.

2:00 KSD — "MA PERKINS," dramatic sketch. KWK—United States Marine Band. WIL—Police releases. WEW—Music Masters. KMOX — Russell Brown and orchestra.

2:15 KSD—HEALTH TALK; Ray Heatherton, baritone. WIL — Neighborhood program. KMOX—Exchange Club.

2:30 KSD—WOMEN'S RADIO REVIEW; Claudine McDonald and Littau's orchestra. Speaker, Elizabeth Robertson, Art Department of the National Congress of Parents and Teachers. WIL—Merrymakers. WEW—Cavaliers. KMOX—Happy Green.

2:45 WIL—Musicale. WEW — "Smitty." KMOX—Orchestra and Michael McCubben.

3:00 KFUO—Talk, B. Thiede, news, trio. KMOX — Hohengarten's orchestra. KWK—Betty and Bob. WIL—Opportunity program.

3:15 WEW—Mary Lou Grierson, pianist. KWK — Alice Joy and orchestra. KMOX—Grab Bag.

3:30 KMOX—U. S. Army Band. KWK—Ted Black's Orchestra. WEW — Beulah Ambach. WIL—Orchestra.

DOG LOVERS!

LISTEN TONIGHT FOR ANOTHER DOG CHAT by BOB BECKER EXPLORER HUNTER DOG LOVER

Interview with P. K. Groves, Pres. Scottish Terriers Club, on SCOTTIES

KMOX
9:30 TONIGHT
And Every Wednesday and Friday

Try the new "Varied Diet" for dogs... Red Heart Dog Food. Available in 3 flavors—beef, fish and cheese. All 3 diets contain good wholesome meat, cereals, vegetables, cod liver oil and bone meal—no horse meat.

RED HEART DOG FOOD
JOHN MORRELL & CO. OTTUMWA, IOWA

Most Dresses Are Displayed With Jackets

By Dixie Tighe

NEW YORK, March 1.

EVERYONE is going rather little women but it's not so Beth and Jo as you may think. The little women of yesterday are merely an idea to the fashionists—the final word is not without its sophisticated touch.

It's no good trying to find any dress without a jacket—and one that made us wish we had avoided those canapes was frilled, windswept as to train, and had a diminutive cape from the shoulders. The frills were at the following points:

From the uneven hemline, they rose about five inches. They were frills of the ruffled variety, of cobwebby net. The net appeared again on the cape, the frills rippling from about two inches above the elbow to an inch or so below. And, it had a rather Peter-Pannish neck line, tieing in a tailored bow high under the neck.

The cape off, the pastel crepe dress revealed a very, very, low square backed decolletage. And the colors were all very fancy as to name but turning out to be faint pastels.

Jackets are being featured in crepes, organdies, taffetas, velvets, prints, checks, stripes and plaids and come in a marvelous variety of fabrics.

The jackets may contrast or be more of all-tone ensemble. Unless you have several, may we suggest that you don't get them too frilly. A sound color and a trim cut is much more important than bursting out in more ruffles than grandma's old petticoat.

An attractive one that is making considerable headway is fitted at the normal waistline with a three-button waistline and has one lapel. It thereby reveals a suggestion of your dress for its effective trimming.

Cover the ironing board when not in use so it will stay clean.

… in Personal Stationery—
… a Highlander's Kiltie!
…HATTER-BOX
50 FOLDED SHEETS
50 ENVELOPES
With Your Name Printed on the Sheets
$1.00
A clever new idea in personal stationery in Grey and White, Blue and White, Green and White, Tan and White Plaid Vellum paper. Your name printed in Highland Blue, Grey or Brown ink. Large folded sheets size 7⅝"x11½" (folded size 7⅝"x5¾"). Large pointed flap envelopes to match.
…00, Social Stationery Department
…Printing and Stationery Co.
…h St., Between Olive and Locust

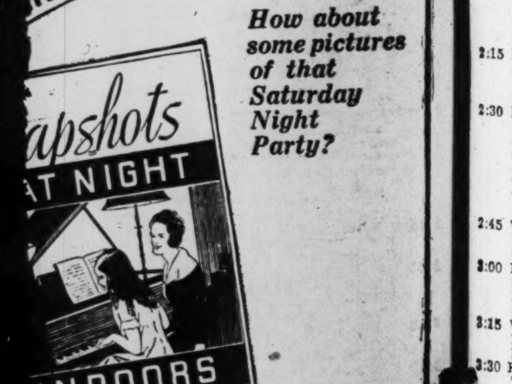

How about some pictures of that Saturday Night Party?
…rse
…e the Folder
…man's remarkable new film" … "SS" Pan, in your size. … store, has real meaning. …ake snapshots at night— …y…with one of our f.6.3 … couple of 35¢ Mazda Pho- … Or you can get wonderful …y camera and a 15¢ Mazda …b!
…der…no charge…at this …you get the careful finishing
KODAK·STORES INC.
Telephone CENTRAL 9776

BELIEVE IT OR NOT

By RIPLEY

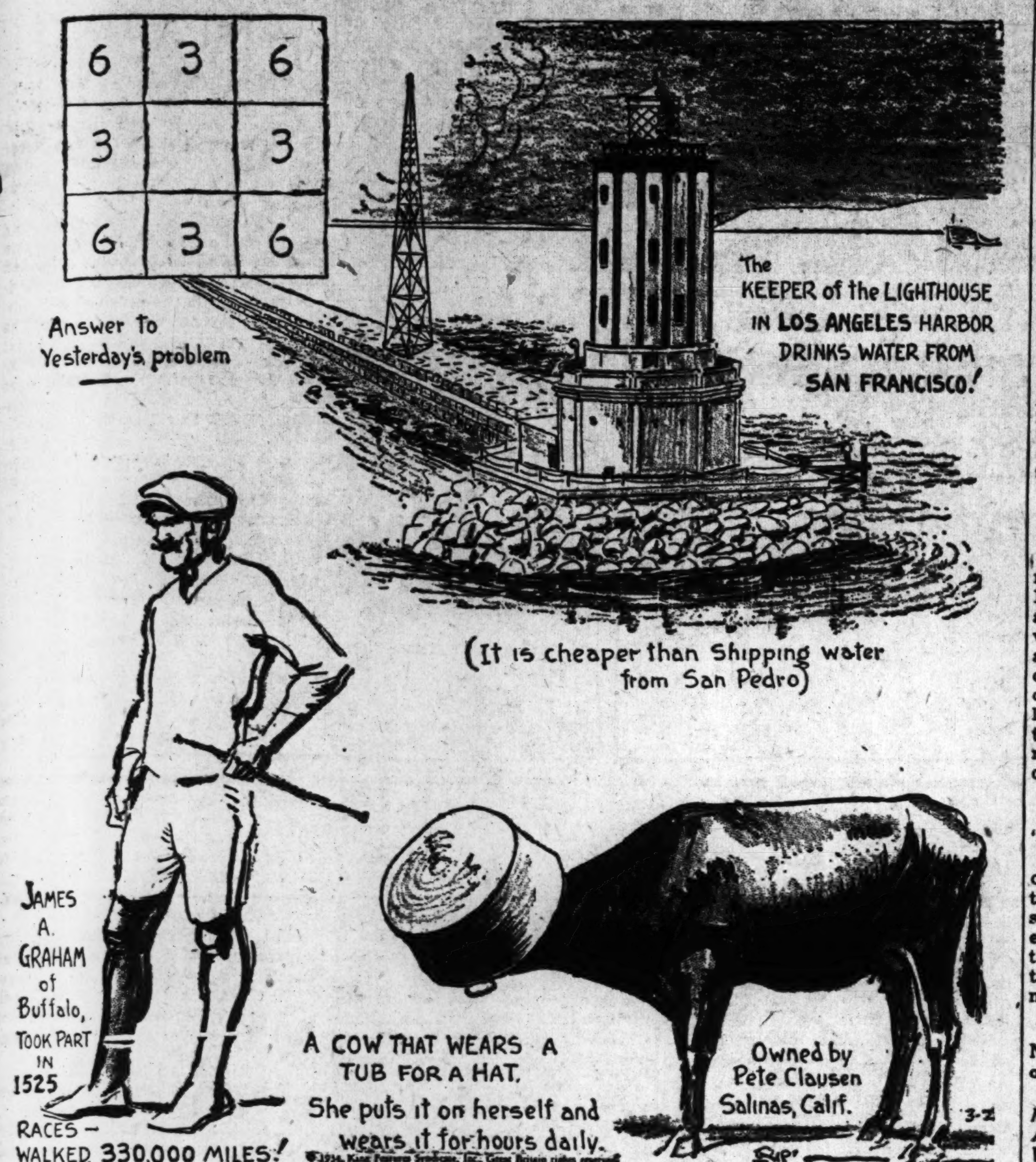

EXPLANATION OF YESTERDAY'S CARTOON.

MASTER OF 200 LANGUAGES—Dr. Ludwig Harald Schutz of Frankfort-am-Main, began the study of languages at 12, and has mastered more than 200 languages and idioms. Among them are some African dialects, as yet unnamed. When a group of American Indians came to Germany with a circus, posing as Sioux, Dr. Schutz exposed them as Pawnees. Dr. Schutz has taught 24 languages within a single semester at Frankfort University.

TOMORROW: A DEALER IN FALLEN STARS.

COOK-COOS by Ted Cook

REG. U.S. PAT. OFF.

Secretary Morgenthau's suggestion that door-to-door income tax salesmen be employed to bring pressure on helpless citizens sounds a great deal like the last straw.

Paying your income tax is annoying enough already.

Besides, it'd probably result in even more falsification of returns.

Most of us have trained ourselves to the point where we wouldn't call the fire department if a front-door salesman told us the house was burning down.

The Government'd probably raise more money and make itself much more popular if it just taxed the guys who're already working the house-to-house circuit.

• • •

AMERICAN TRAGEDY
(Paris, Ill., Appeal.)

Paris continues to lag behind her neighbors because, until the Opera House is finished, no place is available for public entertainment. This week, for instance, an offer to stage a fan dance for a share of the receipts had to be declined. The dancer, a stunning young woman, let it be known that she would do the Sally Rand dance, but use a much smaller fan than Sally and cavort twice as long.

• • •

Magazine article—

"BEFORE starting on a flight General Balboa always lights a cigarette, takes a few puffs and then puts it out. Upon landing he smokes the remainder of the cigarette. He is very superstitious about the gesture and is firmly convinced that as long as he does so he will never meet with an accident."

"Naturally," postcards Ozzie Nelson, "if he is able to smoke the other half of the cigarette."

• • •

Money experts full of assurance
Are usually beyond endurance,
While those with both sides of the question
Bequeath us mental indigestion.

• • •

FAMOUS LAST WORDS.
But what are you going to do about the Hollywood divorce question, Mr. Rosenblatt?

HEIL, HEINRICH!

BERLIN.—One of the more delightful events of the literary season, here, was a banquet at which a medal was presented to Heinrich Heil Doakes, Dusseldorf, journalist, license No. A-65746 (see cut) for distinctive service to the State. This was the result of Herr Doakes' record, which had been fully checked and authenticated, of 766574 news stories about Gentle Adolf helping old ladies across the street and patting stray dogs, as against his nearest competitor's 766542.

• • •

Sworn statement from Clarence Edward Heller—
Gals who weep at movies, much,
Laugh when some guy breaks his crutch.

• • •

Adam Scofflaw's Djournal

Laye long abed, and cannot bring myself to any resolve as to whether I should get me up and put my nose to typewr.ter ribbon, or lay me in bed to rest my knee joints, which ache mightily, as do my neck, and my left ankle and my elbow, and when I cry out for my dove to fetc. me my breakfast on a tray she gasp and mumble and say she hath been taught 'tis folly for the hay to run after the horse.

Let's EXPLORE Your MIND

By ALBERT EDWARD WIGGAM, D. Sc.

See Whether His Opinions Agree With Your Own

AUTHOR'S NOTE: These answers are given from the scientific point of view. Science puts the rights of organized society above the rights of individuals.

1. —No, because the travelers are interested in looking at the sights and not at her. At home, where there are no strange and exciting wonders to lure the attention, she is the center of admiration, and a very beautiful woman, especially a professional beauty, lives on admiration. A former Follies beauty recently tossed overboard a perfectly good husband, with millions of money, because he wanted to travel. She frankly admitted she could not endure having people looking at things other than herself.

2. —Not in any direct way because what one generation acquires by exercise of body, or mind, has no *influence* in either improving or damaging the inborn qualities of the next. However, if such methods could be so directed that the strong, healthy and intelligent would marry their like and rear more children than the weak and incompetent, we could improve the race in three or four generations.

3. —Dr. Irving Lorge and others, under the direction of Professor E. L. Thorndike, have followed 2000 boys from 14 to 22 and found that their school records, attendance at school, conduct, clerical ability, mechanical adroitness and tests of intellect, given at 14, do predict each boy's future school success up to 22 quite well, but are almost worthless in predicting his vocational success. Those who ranked high at 14 were earning scarcely any more money, at 22, than those who ranked low. The professor suggests that possibly the improved tests now in use might have produced more accurate results in the predictions undertaken. Perhaps also wiser vocational guidance through these years might have increased the success of the predictions.

RADIO PROGRAMS for TODAY

St. Louis stations broadcast on the following channels: KSD, 550 kc; KMOX, 1090 kc; KWK, 1350; WIL, 1200; WEW, 760; KFUO, 550.

12 Noon **KSD—MUSICALE.** KMOX—Marie. KWK—Continuation of Farm and Home program. WEW—Musicale. WIL — Luncheon music.

12:15 KFUO—Service, Rev. J. Mueller. Organ music. KMOX—Magic Kitchen.

12:30 KMOX—"Easy Aces." KWK—Vic and Sade. WEW—Cecil Thornton's orchestra.

12:45 **KSD—MAURICE LEE'S ORCHESTRA.** KMOX—Tango King and orchestra. WIL — Melody Revue. KWK — Rapid Service program.

1:00 **KSD — "MAGIC OF SPEECH"; Vida Ravenscraft Sutton.** KMOX—"Just Plain Bill." WIL—Organ recital and John Hall, baritone. WLW (700)—School of the Air. KWK—Musical Originalities.

1:15 KMOX—Romance of Helen Trent. WIL—James Hay and Allister Wylie.

1:30 **KSD—EL BOYD, pianist.** KMOX—Ann Leaf, organist. WIL—Buddy, Zeb and Otto. KWK — Smackout.

1:45 WIL—Garden of Melody. KWK—Interview by Francis Healey.

2:00 **KSD — "MA PERKINS," dramatic sketch.** KWK—United States Marine Band. WIL—Police releases. WEW—Music Masters. KMOX — Russell Brown and orchestra.

2:15 **KSD—HEALTH TALK; Ray Heatherton, baritone.** WIL — Neighborhood program. KMOX—Exchange Club.

2:30 **KSD—WOMEN'S RADIO REVIEW; Claudine McDonald and Littau's orchestra. Speaker, Elizabeth Robertson, Art Department of the National Congress of Parents and Teachers.** WIL—Merrymakers. WEW—Cavaliers. KMOX—Happy Green.

2:45 WIL—Musicale. WEW — "Smitty." KMOX—Orchestra and Michael McCubben.

3:00 KFUO—Talk, B. Thiede, news, trio. KMOX — Hohengarten's orchestra. KWK—Betty and Bob. WIL—Opportunity program.

3:15 WEW—Mary Lou Grierson, pianist. KWK — Alice Joy and orchestra. KMOX—Grab Bag.

3:30 KMOX—U. S. Army Band. KWK—Ted Black's Orchestra. WEW — Beulah Ambach. WIL—Orchestra.

3:45 **KSD—NORMAN CLOUTIER'S ORCHESTRA.** WEW—Fanfare.

4:00 **KSD — CONCERT ARTISTS AND PRODUCE REPORTER.** KMOX—The Tune Shop. KWK—Interview by William Lemdell, with Henry Hull and Margaret Wycherly. WEW—Book Review.

4:15 KMOX — Enoch Light's orchestra. WEW—Musicale. WGN (720) — String orchestra. KWK — Jackie Heller and orchestra. WIL — Menges' orchestra.

4:30 **KSD—MOBILE QUARTET.** KMOX — Sax-O-Four. KWK — Around the Piano, and Safety Council program. WIL—Stars of Songland. WEW—Lake's orchestra.

4:45 **KSD—"WIZARD OF OZ."** KMOX — Harmonians. WIL — Orientale. WGN (720)—Jane Carpenter, pianist.

5:00 **KSD—XAVIER CUGAT'S ORCHESTRA.** KWK—Melody Makers. KMOX—"Skippy." WIL—Dance Melodies.

5:15 KMOX—Gene and Charlie. WIL—Trio Classique. KWK—Dick Steel, dramatic sketch. WBBM (770)—Harriet Cruise, songs. WLW (700)—Joe Emerson, singer.

5:30 **KSD — ADVENTURES OF TOM MIX.** CBS Chain — Tito Guizar, tenor. KMOX — Jack Armstrong. KWK—Rita Rogers the Sunshine Girl. WIL—Three Ebony Dots.

5:45 **KSD—TRIO ROMANTIQUE.** KWK—Little Orphan Annie. KMOX—Piano melodies and sport talk. WIL—Parade of the Stars. WBBM (770) — Instrumental soloists.

6:00 **KSD—MORTON BOWE, tenor, and orchestra.** KMOX—Adventures of Jimmy Allen. KWK—Children's sketch. WIL—Menges' orchestra. WSM (650)—Alline Fentress, violinist.

6:15 **KSD—DAN RUSSO'S ORCHESTRA.** KMOX—"Four Shamrocks." WIL—Evening Echoes. KWK — Theater broadcast. WGN (720)—String orchestra.

6:30 **KSD—THREE SISTERS, HARMONY TRIO.** KMOX—Treasure Chest. KWK — George Gershwin and orchestra. WGN (720)—Dinner concert.

6:45 **KSD—EL BOYD, pianist.** WMAQ (670) — The Goldbergs. KMOX—Boake Carter, commentator. WIL—Orchestra. KWK—Talk, "Mayor Dickmann's Celebration," Frank K. Harris. Eddie and Grace Albert, songs and patter. WSM (650)—Alline Fentress, violinist.

7:00 **KSD — JESSICA DRAGONETTE, soprano; quartet and Rosario Bourdon's orchestra.** KMOX — Phil Duey, Frank Luther, Jack Parker and Vivian Ruth. KWK—Don Bestor's orchestra, Ethel Shutta and Walter O'Keefe. WIL—Variety program. WSM—"'Lasses and Honey." WGN (720)—Concert orchestra and soloists.

MARKET REPORTS ON KSD

KSD broadcasts a complete market report, weather report, stock quotations and news service that is believed to be the fullest carried by any station. The reports are put on the air at 9:45 a. m., 11:45, 12:05 and 1:45 daily except Wednesday, when it is given at 10 a. m., and 9:40 a. m. on Friday, instead of 9:45. On Saturday the last market is given at 12:45 instead of 1:45.

7:15 KMOX — Edwin C. Hill. WIL—Mr. Fixit.

7:30 KMOX—"March of Time," dramatized events of the week. KWK—"Dangerous Paradise," sketch, with Elsie Hitz and Nick Lawson. WIL—Orchestra. WSM (650)—"Bright Pastures," variety program.

7:45 KWK—Red Davis, sketch. WIL—Cecil and Sally. WGN (720)—Don Carlos' band. WBBM (770)—Vincent Lopez's orchestra.

8:00 **KSD—WALTZ TIME; MURIEL WILSON, SOPRANO; FRANK MUNN, TENOR, and Abe Lyman's orchestra.** KMOX — Philadelphia Symphony orchestra, Sylvan Levin conducting. KWK—Phil Harris' orchestra and Leah Ray, singer. WGN—Piano duo. WIL—Music. WLW (700)—Chime Reveries.

8:15 KMOX—Ruth Etting, Johnny Green's Orchestra and Ted Husing. WIL—Rhythmic Moments. WGN (720)—Rube Applebury.

8:30 **KSD—MAUDE ADAMS and Victor Young's Orchestra; "Peter Pan," Part III, will be performed.** KWK—Phil Baker; Martha Mears, contralto; Harry McNaughton, Leon Belasco's orchestra. WIL—Melodies. WGN (720)—Wayne King's orchestra. KMOX—Jack Whiting, Jeannie Lang and Jack Denny's orchestra.

8:45 WGN—Jan Garber's orchestra. WIL—Popular song composers.

9:00 **KSD — FIRST NIGHTER, drama, with June Meredith, Don Ameche and Cliff Soubier; Eric Saugerquist's orchestra.** KWK—Sport Talk. WIL—Rhythm Strings and Bob Fleet, tenor. WENR (720), WLW (700)—Frank Simon's Concert Band. WJZ Chain—Recital by Felix Salmond, 'cellist. (On KWK at 9:15). KMOX—Olsen and Johnson and Harry Sosnick's orchestra. WGN — Bernice Taylor, soprano, and orchestra.

9:15 KWK—Felix Salmond, 'cellist; Violet Kimball-Cooper, poetry reading, and Victor Wittgenstein, pianist. WIL—Pinto Pete.

9:30 **KSD — VARIETY PROGRAM, with William Stoess' orchestra.** WIL — Sparklers. KWK — Mario Cozzi, baritone, and Lucille Manners, soprano. KMOX—Bob Becker, dog stories. WBBM (770) — Pat Kennedy, tenor.

9:45 KMOX — "Myrt and Marge." CBS Chain — Mary Eastman, soprano, and concert orchestra. WIL—Dance orchestra. WGN—Dream Ship Concert.

9:59 **KSD—WEATHER REPORT.**

10:00 WBBM (770) — Henry Busse's orchestra. KFUO—Bible study; music. KMOX—Ruth Nelson and sport talk. KWK—Amos and Andy. WLW—Johnny Johnson's orchestra. WGN (720)—Charlie Agnew's orchestra.

10:15 WIL—Serenaders. KMOX—Rotary Club meeting. KWK—"Dramatized Dollar," sketch.

10:30 KFUO—Radio calendar and Church Directory; violin. WIL—Orchestra. WGN (720)—Wayne King's orchestra and sport talk. WBBM—Harry Sosnick's orchestra. WLW (700)—Jack Denny. KMOX — Wayne Fletcher's orchestra. KWK—Irving Rose's orchestra.

10:45 WIL — Dance orchestra. WBBM (770) — Carrol Dickerson's orchestra. KWK—Harold Stern's orchestra.

11:00 **KSD—TED WEEMS' ORCHESTRA.** WSM — Johnny Payne, pianist. WLW (700) — Buster Locke's orchestra. KWK—Buddy Rogers' orchestra. KMOX—Leon Belasco's orchestra.

11:30 **KSD—HAL KEMP'S ORCHESTRA.** KMOX—Husk O'Hare's orchestra. WGN—Earl Burnett's orchestra. KWK — Ted Black's orchestra. WBBM—Louis Panico's orchestra.

11:45 KMOX—"When Day Is Done," organ music.

12:00 Midnight WGN — Hal Kemp's orchestra. WBBM—Harry Sosnick's orchestra.

12:30 WGN (720)—Jan Garber's orchestra. WBBM—Earl Hoffman's orchestra. WLW (700)—Moon River concert.

1:00 WBBM—Craft's orchestra. WGN—Richard Cole and Tom Gentry's orchestra.

1:30 WBBM—Vincent Lopez's orchestra.

Informative Talks

4:50 KWK—Safety Council.
5:00 CBS Chain—"Current Events." H. V. Kaltenborn.

Radio Concerts

6:15 WGN (720)—String orchestra.
6:45 KSD—EL BOYD, pianist.
7:00 WGN (720) — Concert orchestra and soloist.
8:00 KMOX—Symphony orchestra, Sylvan Levin, conducting. WGN (720)—Piano duo.
9:15 KWK—Felix Salmond, 'cellist.
9:00 WGN (720)—Bernice Taylor, soprano, and orchestra.
9:30 KWK—Mario Cozzi, baritone.
9:45 WGN (720)—Dream Ship concert.
10:15 KWK—Anthony Frome, tenor.
12:30 WLW (700)—Moon River Concert.

Drama and Sketches

2:45 KSD—LADY NEXT DOOR.
4:45 KSD—"WIZARD OF OZ."
5:00 KMOX—"Skippy."
5:30 KSD — ADVENTURES OF TOM MIX.
5:45 KWK—Little Orphan Annie.
6:00 KWK—Sketch.
6:45 WMAQ (670)—The Goldbergs.
7:30 KSD—"Dangerous Paradise," Nick Dawson and Elsie Hitz. KMOX—"March of Time."
7:45 KWK—"Red Davis."
8:15 WGN (720)—Rube Applebury.
8:30 KSD—MAUDE ADAMS IN PART III OF "PETER PAN." WIL—Cecil and Sally.
9:00 KSD—FIRST NIGHTER.
9:30 KMOX—Dog Stories, Bob Becker.
9:45 KMOX—"Myrt and Marge."
10:00 KWK—Amos and Andy.

Dance Music Tonight

6:30 WIL—Frank Menges.
8:30 WGN—Wayne King.
9:45 WGN (720)—Jan Garber.
10:00 WIL—Orchestra. WBBM (770)—Henry Busse. WGN (720) — Charlie Agnew. WLW (700) — Johnny Johnson.
10:30 WGN—Wayne King. WBBM—Harry Sosnick.
11:00 KSD—TED WEEMS. KWK—Buddy Rogers. WLW (700)—Buster Locke. KMOX—Wayne Fletcher. WBBM (770) — Carrol Dickerson.
11:15 KMOX—Leon Belasco.
11:30 KSD—HAL KEMP. KWK—Ted Black. WGN — Carl Burtnett. KMOX — Eddie Dunstedter. WBBM—Louis Panico.
12:00 WGN—Midnight. Hal Kemp. WBBM—Harry Sosnick.
12:30 WGN—Jan Garber. WBBM — Earl Hoffman.
1:00 WBBM—Charlie Craft. WGN—Richard Cole.
1:30 WBBM—Vincent Lopez.
1:45 WBBM (770)—Carrol Dickerson.

Daytime Tomorrow on Local Stations.

5:30 KMOX—Farm Folks' program.

7:00 KFUO—Meditation, Rev. P. Hansen. Organ. WIL—Breakfast Club. KMOX—Farm Folks' program.

7:15 KMOX—Morning Reverie.

7:30 KMOX — "Get Going" program.

8:00 KSD — Morning Glories. KWK—Breakfast Club. WIL—Children's program. WEW—Day's dedication.

8:15 KSD—Landt Trio and White. WEW—Musical Club.

8:30 KSD — Bradley Kincaid. KMOX—The Three of Us. WIL—Opportunity program.

8:45 KMOX—Talk and piano. KSD—Banjoleers.

9:00 KSD—Produce Reporter and Classified program. KMOX—Paul Mason's orchestra. KWK — Gospel Singer. WIL—Serenaders. WEW—Housekeepers' Chat.

9:15 WEW—Piano solo. KWK—Singing Strings.

9:25 KFUO—Children's program.

9:30 WIL—Memories in Melody. KMOX—Talk and organ melodies.

9:40 KSD—Happenings of today.

9:45 WEW — Jolly program. KMOX—Let's Compare Notes. KWK—Cowboy Singer. KSD—Morning Parade continued. WIL—Artist Parade.

10:00 KSD—Black Disc program. WIL—Police Court. WEW—Greek program. KMOX—Cheer Up program. KWK—Hill Billy Songs.

10:15 KSD—Vass Family. KMOX—Concert Miniature. KWK—Spanish Idylls.

10:30 WEW—Uncle Bill. KSD — Down Lovers Lane. WIL—Pleasant Melodies. KMOX—Concert Miniature. KWK—Rapid Service.

10:45 WIL—Morning Moods. KWK—Organ Melodies.

11:00 KSD—Modern Kitchen, with Rita Ross. KMOX—Vincent Traver's orchestra. KWK—Crusaders. WIL—Jerre Cammack.

11:15 KWK — Genia Fonariova, soloist. KMOX—Mountain Minstrels. KWK—Soloist.

11:30 KSD—American Legion trade revival program. KMOX—Magic Kitchen. WIL—Don and Lee. KWK—Farm and Home program. WEW—Gypsy Joe, guitarist.

11:45 WIL—Piano duo. KSD—Concert Orchestra.

12:00 Noon KSD — Musicale. WEW — Musicale. WIL — Luncheon dansante.

12:15 WEW—Talk. KMOX — Rangers. KFUO—Organ recital.

12:30 WEW—Carnival. KMOX—Harold Knight's orchestra. KWK—Vic and Sade.

12:45 KWK—"Seven Voices."

12:50 KSD and KWK—Donizetti's "Lucia di Lammermoor," from the Metropolitan.

12:45 KMOX—Tango King. WIL—Orchestra.

1:00 KMOX—Recovery Day Celebration luncheon. WIL—Foursome.

1:15 WIL—Organ melodies.

1:30 KMOX—Dancing Echoes. WIL—Buddy, Zeb and Otto.

1:45 WIL—Jean Schaeffer, singer.

2:00 WIL—Police releases. WEW—Joe Hrdlicka's orchestra. KMOX—Russell Brown and orchestra.

2:15 WIL — Neighborhood program. KMOX—Exchange Club.

2:30 WIL — Merrymakers' orchestra. WEW—Classical music. KMOX — Happy Green.

2:45 WIL — Musicale. WEW — Gerald Cowen. KMO—Michael McCubllen, orchestra.

3:00 WIL—Opportunity program. WEW—Talk and German band. KMOX—Hohengarten's orchestra.

3:15 WEW—Old country store. KMOX—Syncopators.

3:30 KMOX—Mischa Raginsky orchestra.

3:45 WEW—Masterworks.

4:00 KMOX—Pancho's orchestra. KWK—Platt and Nerman, piano duo.

4:15 KSD—Leo Zollo's orchestra. WIL—Johnny Hanley's music. WEW—Eddie Dunsmoor's orchestra. KWK—Neil Sisters.

4:30 KSD — "Economics in the New Deal." WIL—Musicale. KWK—Jack Heller. KMOX—Harmonettes.

4:45 KMOX—Harmonians. WIL—Oriental program. KWK—"Grandpa Burton," skit.

5:00 KSD — Xavier Cugat's orchestra. KMOX—The Old Apothecary. KWK—Al Pearce and his gang. WIL—Stringing Along With Jack, Gene and Ed.

DOG LOVERS!

Interview with P. K. Groves, Pres. Scottish Terriers Club, on SCOTTIES
KMOX
9:30 TONIGHT
And Every Wednesday and Friday
Try the new "Varied Diet" for dogs…Red Heart Dog Food. Available in 3 flavors—beef, fish and cheese. All 3 diets contain good wholesome meat, cereals, vegetables, cod liver oil and bone meal—no horse meat.
RED HEART DOG FOOD
A product of JOHN MORRELL & CO. OTTUMWA, IOWA

GET A PRESENT!
"ALICE IN WONDERLAND"

Go to your grocer's and ask him how you can get this beautiful "Alice in Wonderland" book with color pictures—for only 10c in stamps (to cover cost of mailing) and three wrappers (with your name and address) from Northern Tissue or Gauze—those soft, safe toilet papers your mother would like in your home.

Mary Hart
CLEANER, INCORPORATED
"Throughout the first year of the 'New Deal' I have served a steadily increasing number of patrons. Good cleaning is the reason. *If you've tried it you know.*"
Mary Hart

Men's Suits Now only… 75c
3 STORES CAbany 2775

Ned Brant at Carter—By Bob Zuppke

A Story of College Athletics (Copyright, 1934.)

Chicken Henri, Serving Six

Four tablespoons butter.
Four tablespoons flour.
One and one-half cups milk.
One-half cup cream.
One-half teaspoon salt.
One-fourth teaspoon paprika.
One tablespoon chopped pimientos.
One-third cup grated cheese.
Two cups diced, cooked chicken.
One-half cup crumbs.
Three tablespoons butter, melted.
One-half cup cooked mushrooms.

Melt four tablespoons of butter and add flour. Blend and add milk and cream. Cook until creamy sauce forms. Stir constantly. Add seasonings, chicken, cheese and mushrooms. Blend and pour into buttered shallow baking dish. Sprinkle with crumbs mixed with melted butter. Bake 20 minutes in moderate oven. Serve in dish in which baked.

Stain-Removing

Ink stains in the carpet may be removed with a cloth wrung out in a little milk. Continue the rubbing until the stain has disappeared. Buttermilk is also good for ink stains.

If anything has become stained by soot, cover with salt and then brush off with a stiff brush. Never wet a soot stain.

For paint spots rub with a cloth dipped in turpentine.

"Ideal play…perfect cast…superlative radio production."
—N. Y. Sun
MAUDE ADAMS
supported by a notable cast in her immortal portrayal of
Peter Pan
by Sir James M. Barrie
Pond's Program
TONIGHT
8:30—Station KSD
Presented by the makers of Pond's Cold Cream, Pond's Vanishing Cream and Pond's Face Powder

Model Airplane Kit
6 to 8" WING SPAN SOLID BALSA SCALE MODELS
Full-Size Plans, Complete Instructions, Cement, Aluminum Prop, Stamped Balsa Sheet. Mystery, S. Racer, Fokker, Devil, Hell Diver, Curtiss Hawk, Fairchild, Howard Racer, Boeing, Nieport, Lockheed Vega, Waco, Savoia-Marchetti, German Albatross, De Haviland, Northrop Gamma. Each 15c; by mail, 5c per kit extra. Fourteen above Kits, postpaid, $2.00.
12-INCH FLYING MODELS
Sets Contain Full-Size Plans, Instructions, Cement, Jap Tissue, Printed Balsa Sheet, etc. Monocoupe, Gee Bee, Boeing Bomber, Hell Diver, R. O. G., Arrow Sportster, De Haviland, French Spad, Army Trainer. 15c each; by mail, 5c per Kit Extra. Nine above Kits, postpaid any address, $1.25.
6" WING SPAN SOLID BALSA SCALE MODELS
Full-size plans, all necessary materials. Swift L. W., Waco, S. E. 5, Curtiss Hawk, Boeing 247, Winnie Mae, Wedell Williams, Fokker, Vaught Corsair, Howard Mike. Each 10c; by mail, 5c extra. Ten above Kits, postpaid, $1.25.
20-INCH FLYING MODELS
Curtiss Wright, Commander, Vickers Jockey, Verville Air Coach, Stinson, Bellanca and many others, 50c; postage 10c. Boeing P 12, C. & S. E. 5, $1; postage 10c. Send stamp for list of model supplies, low prices. Same day mail order service.
Ace Model Plane Co.
3149 Shenandoah, St. Louis, Mo. PR. 9344.

ADVERTISEMENT

ST. LOUIS POST-DISPATCH
DAILY MAGAZINE

COMIC PAGE
FRIDAY,
MARCH 2, 1934.

Toonerville Folks—By Fontaine Fox

(Copyright, 1934.)

Secret Agent X-9—By Dashiell Hammett and Alexander Raymond

Dead Letter Office

(Copyright, 1934.)

Skippy—By Percy L. Crosby

A "Star" Event

(Copyright, 1934.)

Jane Arden—By Monte Barrett and Russell Ross

(Copyright, 1934.)

Popeye—By Segar

Blessed Bachelorhood

(Copyright, 1934.)

The Bungle Family—By Harry J. Tuthill

On the Inside

(Copyright, 1934.)

Bringing Up Father—By George McManus

(Copyright, 1934.)

Ella Cinders—By Bill Conselman and Charlie Plumb

Just a Reminder

(Copyright, 1934.)

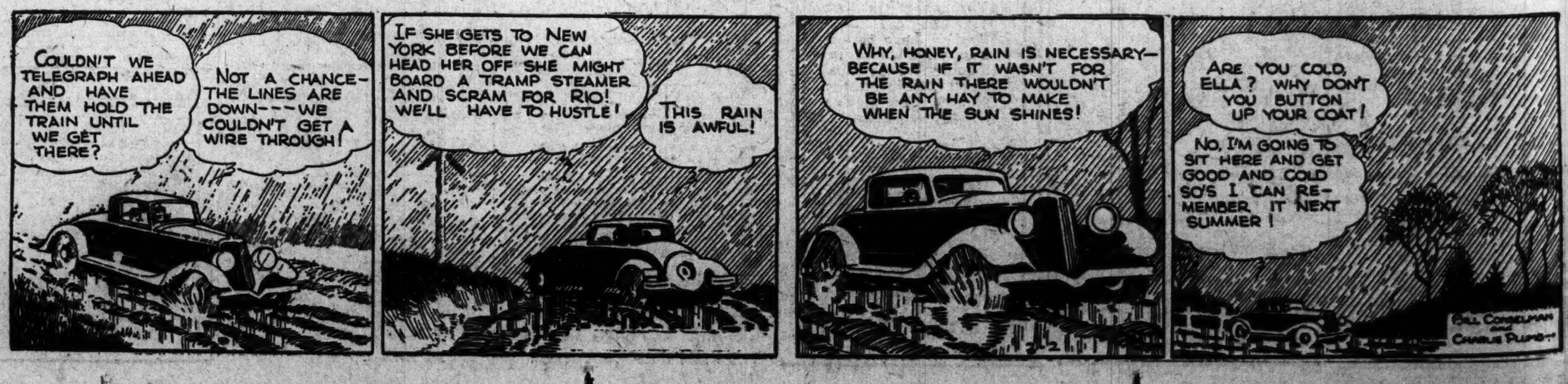

Committee Report on Thirst

By Arthur "Bugs" Baer.

WITH March dead ahead and no way of stopping it, our roving commissions report on the first two months of 1934.

* * *

We sent these small but determined posses out to note the difference between prohibition and repeal.

* * *

We furnished them with a sum of money and microscopes. All the committees reported progress. But not in a straight line.

* * *

We have cafes, yes. We have barrooms, ditto. We have cabarets and night clubs. But the drinking has moderated. A more sober people have throttled it down to one drink at a time.

* * *

In the old days they tried to get it all down at once, like a camel at a Saharan well. Now, they realize it will still be here tomorrow, and they go at it more sanely.

* * *

True, some of the boys get out of line, due to effervescence and evaporation in transit. But the older majority is handling the juice of the vine with hauteur and aplomb.

* * *

That's our story. And we're like the red ant that got on the fly-paper. We don't belong there. But we stick to it just the same. Let's be going.

(Copyright, 1934.)

THE FLAVOR L-A-S-T-S

VOL. 86. NO. 179.

'RECOVERY DAY' CELEBRATED BY CIVIC BODIES

Luncheon Opens Program to Be Followed by Parade of Uniformed Bodies and Rally at City Hall.

MAYOR DICKMANN, SPONSOR, SPEAKS

Wires Roosevelt of City's Testimonial in Honor of President's First Year in Office.

A largely attended luncheon at Hotel Jefferson today, with Mayor Dickmann as principal speaker, opened the city's celebration of "Recovery day," marking the close of the first year of President Roosevelt's administration.

The celebration, including an afternoon parade and a public program in the rotunda of City Hall, was sponsored by city officials, civic organizations and business houses, to call attention to improvement in business in the last year. Mayor Dickmann's address, reported fully elsewhere, was a recital of reports of better business made to him by St. Louis firms.

Concluding his address, the Mayor said he wished to convey to President Roosevelt the information that so far as St. Louis was concerned his recovery plans had been a success.

The City Hall, Municipal Courts Building and new city auditorium, facing the new plaza, were decorated with flags and bunting.

Downtown stores, which were co-operating with special recovery sales, had window displays and store decorations in keeping with the occasion. There were many displays of photographs of the President. The larger downtown stores employed about 2200 extra employes for the day to handle sales.

Speakers at Luncheon.

Speakers at the luncheon besides Mayor Dickmann were Jacob M. Lashly, Dr. R. Emmet Kane, Henry W. Kiel, Leo C. Fuller, William T. Nardin and City Counselor Hay. Frank K. Harris was general chairman. He introduced John J. Nangle, who presented Thomas N. Dysart, newly elected president of the Chamber of Commerce, who served as toastmaster. The invocation was delivered by Rabbi F. M. Isserman.

More than 1500 attended the luncheon, tickets for which were $1.25. The crowd, which filled the Gold Room and overflowed into other dining rooms, included a strong representation of city employes. Loud speakers carried the addresses to the diners, and the Mayor's speech was broadcast.

The climax of the program was the playing of the National Anthem by an orchestra while legionnaires in uniform stood at attention on the stage and two young women in sailor's uniforms lifted a flag from huge portraits of Gov. Park and Mayor Dickmann. At the same time a large photograph of President Roosevelt was held aloft on the stage.

In a proclamation, Mayor Dickmann asked the city generally to observe today and tomorrow as marking the first anniversary of national recovery. He suggested that ministers make recovery the theme of their sermons tomorrow and some have indicated they will do so.

Telegram to Roosevelt.

A telegram telling of the celebration was sent to President Roosevelt today by Mayor Dickmann. It follows:

"As you have been advised, St. Louis is celebrating the week-end of March third and fourth, 1934, as the first anniversary of national recovery, in line with the marked improvement in practically all lines of business since your inauguration one year ago. Local industrialists, merchants, civic organizations and their leaders are participating in a mammoth luncheon celebration at noon Saturday at which time reports of improvements in all local fields of business will be broadcast.

"These reports will be forwarded to you so that you may know personally of the success of your plans for national recovery upon business in the Greater St. Louis area. The luncheon celebration will be followed by a mass meeting in the rotunda at the City Hall in which citizens representing various groups will participate. In view of the wonderful response of our citizens to this celebration and the whole-hearted indorsement of your recovery plans as shown in the response of our business leaders, I feel assured that the citizenry of Greater St. Louis join me in this testimonial of our admiration of your fine courage, wisdom and statesmanship during the most dif-

Continued on Page 2, Column 5.